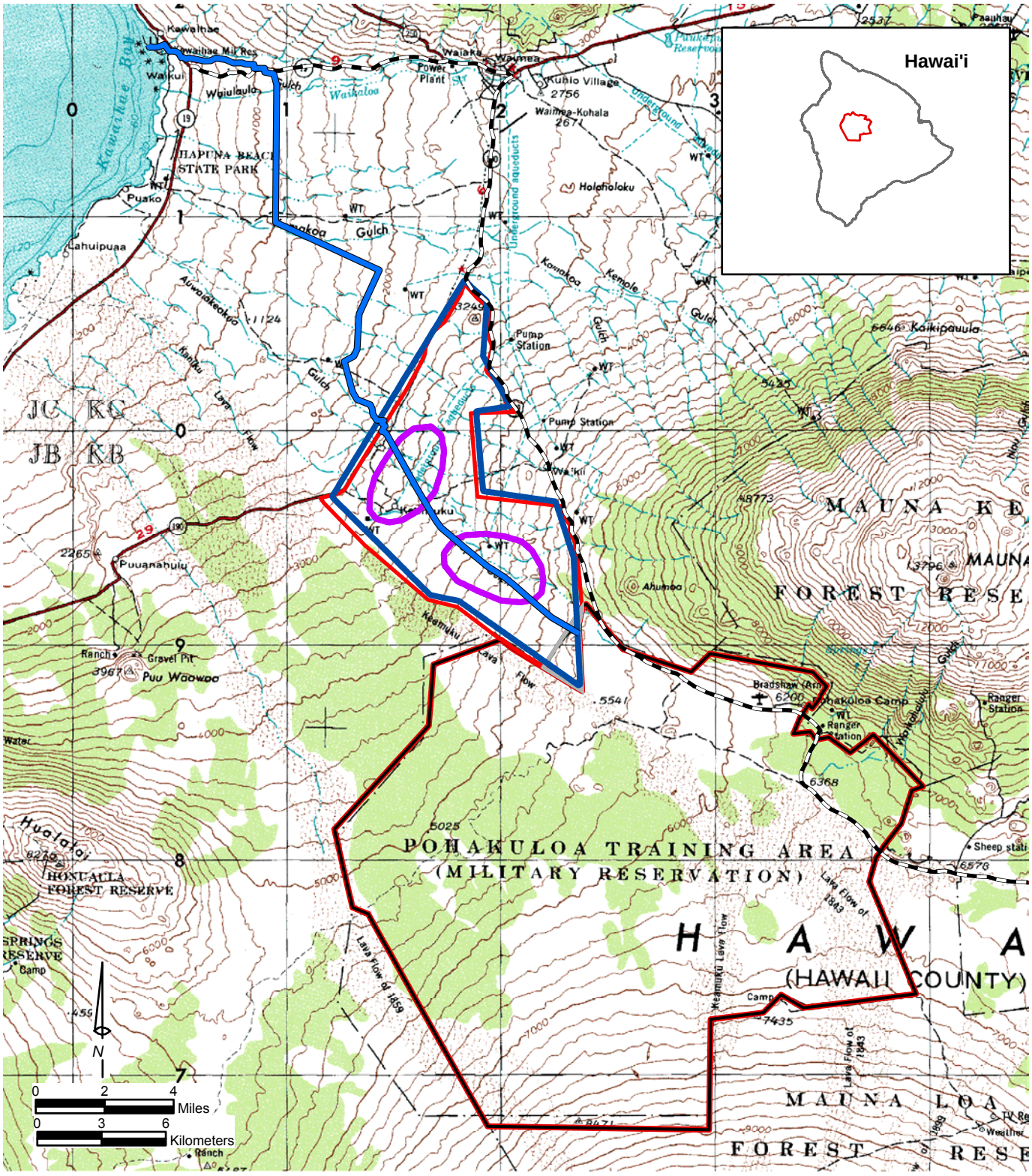

Source: US Army CHPPM 2002b, USGS 1992b, 1993a

R:\NEW\J397\GIS\Layouts\Pohakuloa_Aviation Noise Contours.mxd - 4/9/04 - YE

The averaged Ldn noise level is a 24-hour time weighted measure that adds a 10 dBA penalty factor to night-time noise.

Proposed Aviation Noise Contours at Pōhakuloa Training Area

Legend

- Pōhakuloa Training Area Boundary
- 1010 Land Acquisition Area
- P3/P4 Pōhakuloa to Kawaihae Trail
- P7 West Pohakuloa Training Area Land Acquisition Area
- Main Road
- 50-65 Average Ldn
- >65 Average Ldn

Island of Hawai'i, Hawai'i

Figure 8-22