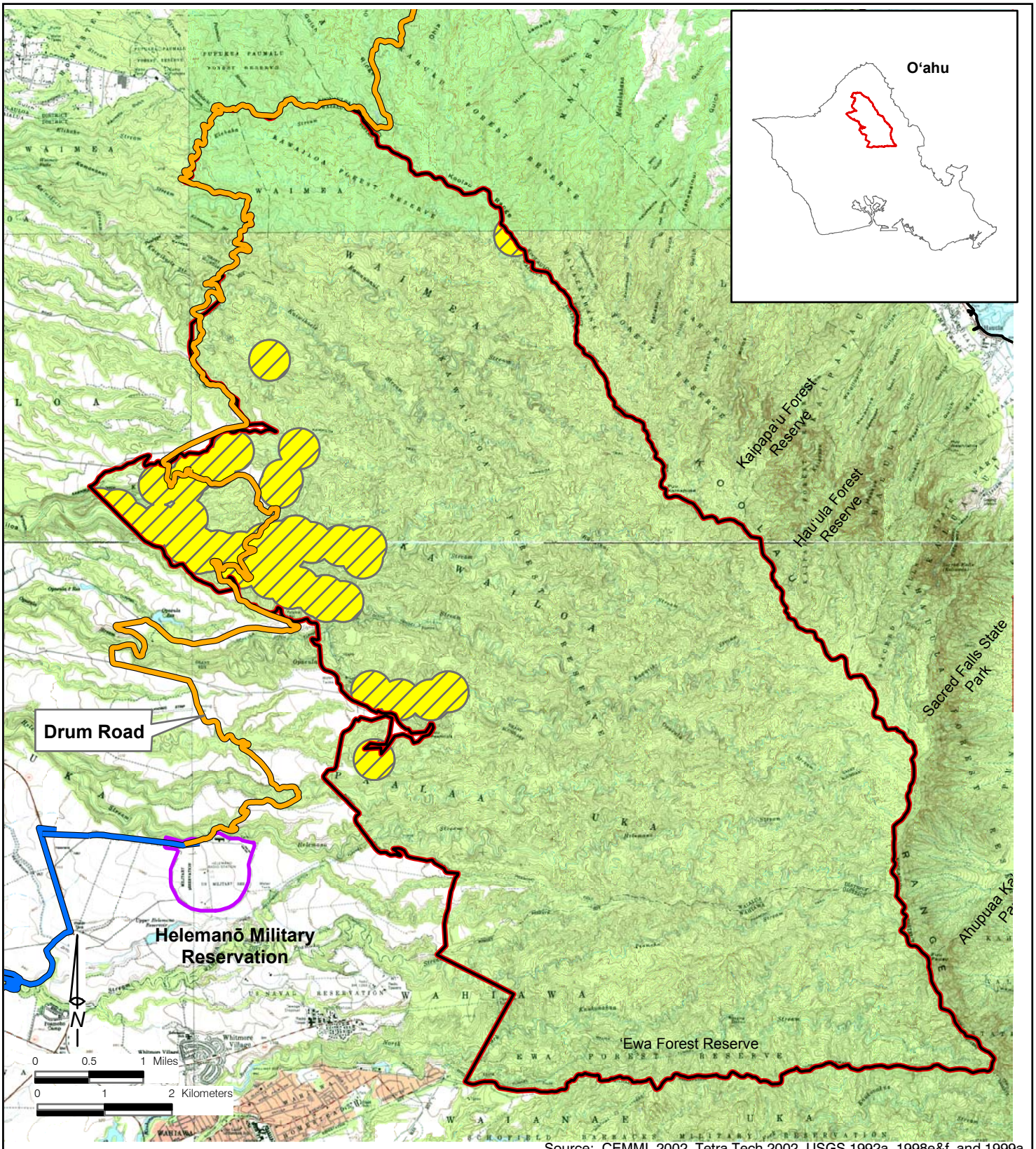

Source: CEMML 2002, Tetra Tech 2002, USGS 1992a, 1998e&f, and 1999a

R:\NEW\J397\GIS\Layouts\Kawailoa_Archaeological Sites_rev.mxd - 8/28/2002 - YE

Archaeological Sensitivity Zones have been compiled from many sources for Kawailoa Training Area.

Legend

- Helemanō Trail
- Drum Road
- Roads
- Kawailoa Training Area Boundary
- Helemanō Military Reservation
- Archaeological Sensitivity Areas

Archaeological Sensitivity Areas at Kawailoa Training Area

O'ahu, Hawai'i

Figure 7-28