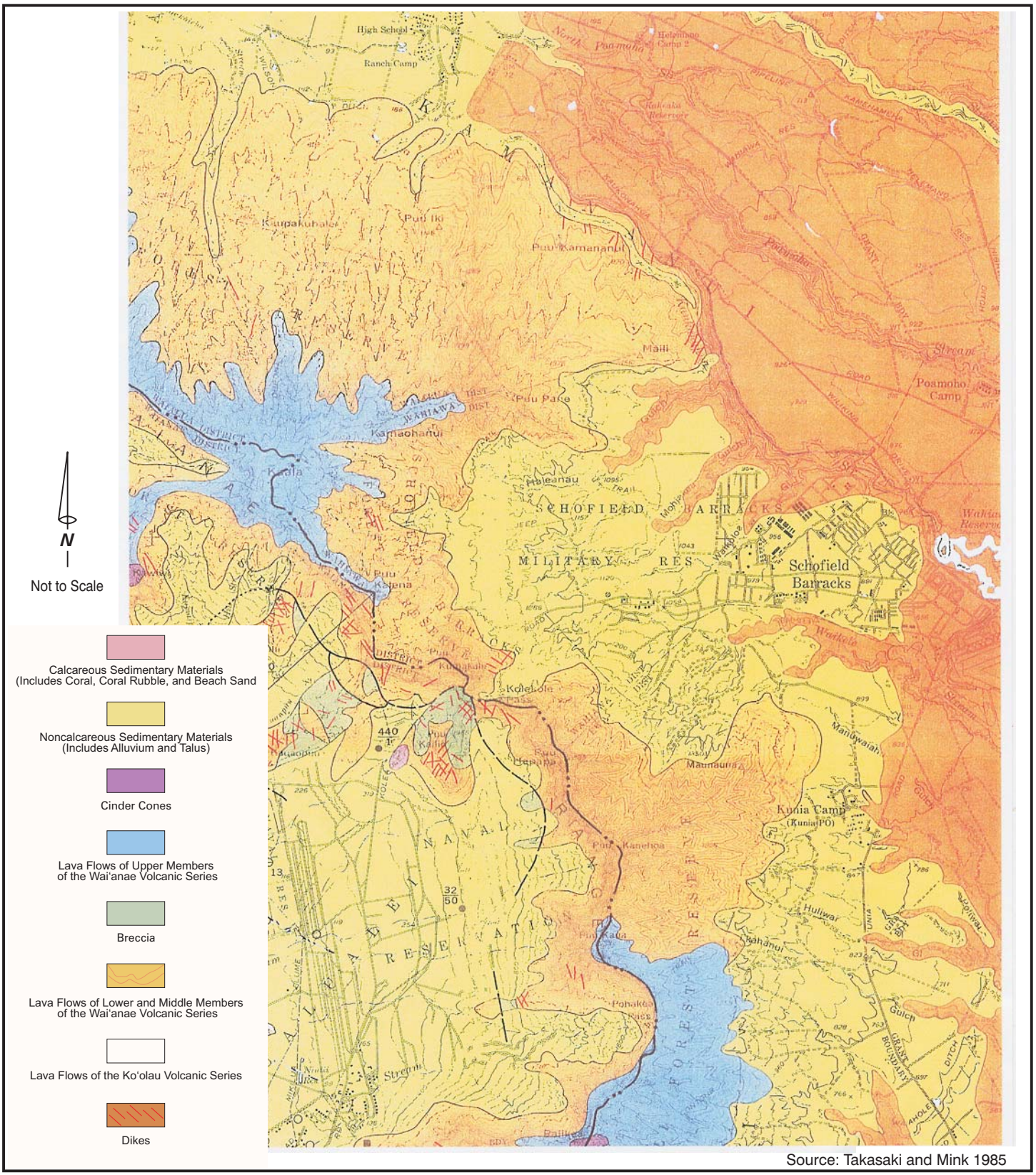

Source: Takasaki and Mink 1985

R:\new\J397\Figure_5s&7s\Figure5-27.cdr - 05/9/03 - CT

Schofield Barracks Military Reservation is underlain by the Ko'olau Basalt member of the Ko'olau Volcanic Series, which butts up against the older eroded surface of the Kamaile'unu and Lualualei (lower and middle) members of the Wai'anae Volcanic Series.

Drainage Divide and Boundary of Study Area

Contact

Fault (Dashed where inferred; dotted where concealed)

Length and direction of tunnel in Wai`anae Volcanic Series

Geologic Map of Schofield Barracks Main Post

Figure 5-29