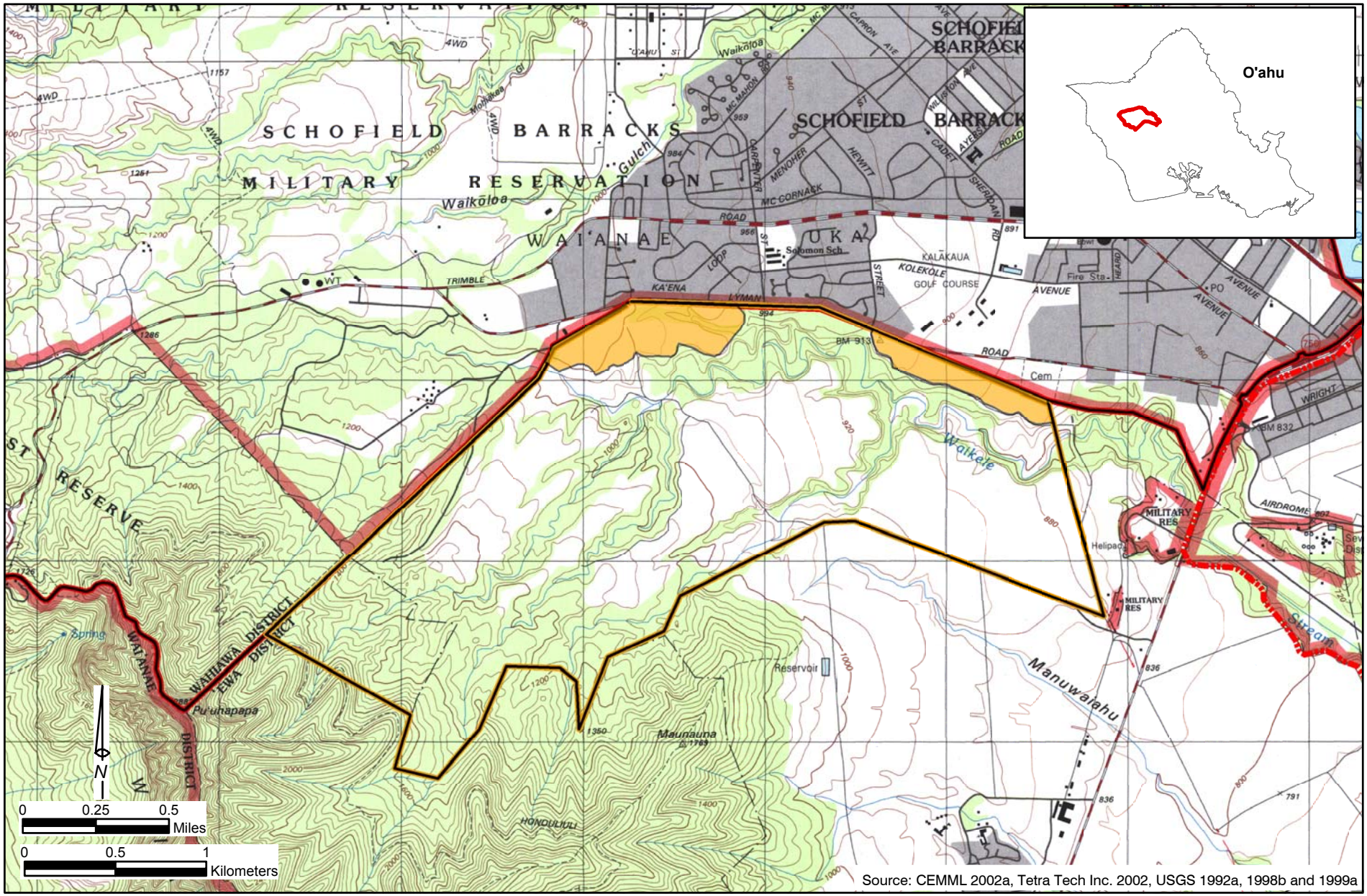

Source: CEMML 2002a, Tetra Tech Inc. 2002, USGS 1992a, 1998b and 1999a

R:\New\J397\GIS\Layouts\Schofield Land Acquisition.mxd - JC - 5/10/03

The proposed action at Schofield Barracks Main Post includes the acquisition of approximately 1,400 acreas at the South Range Acquisition Area. Under the Reduced Land Acquisition Alternative only about 100 acres would be acquired.

Legend

- Schofield Barracks Main Post Boundary
- S8 South Range Land Acquisition
- South Range Reduced Land Acquisition
- Wheeler Army Airfield Boundary
- State Land Use District Boundary

South Range Acquisition Area at Schofield Barracks Main Post

O‘ahu, Hawai‘i

Figure ES-5