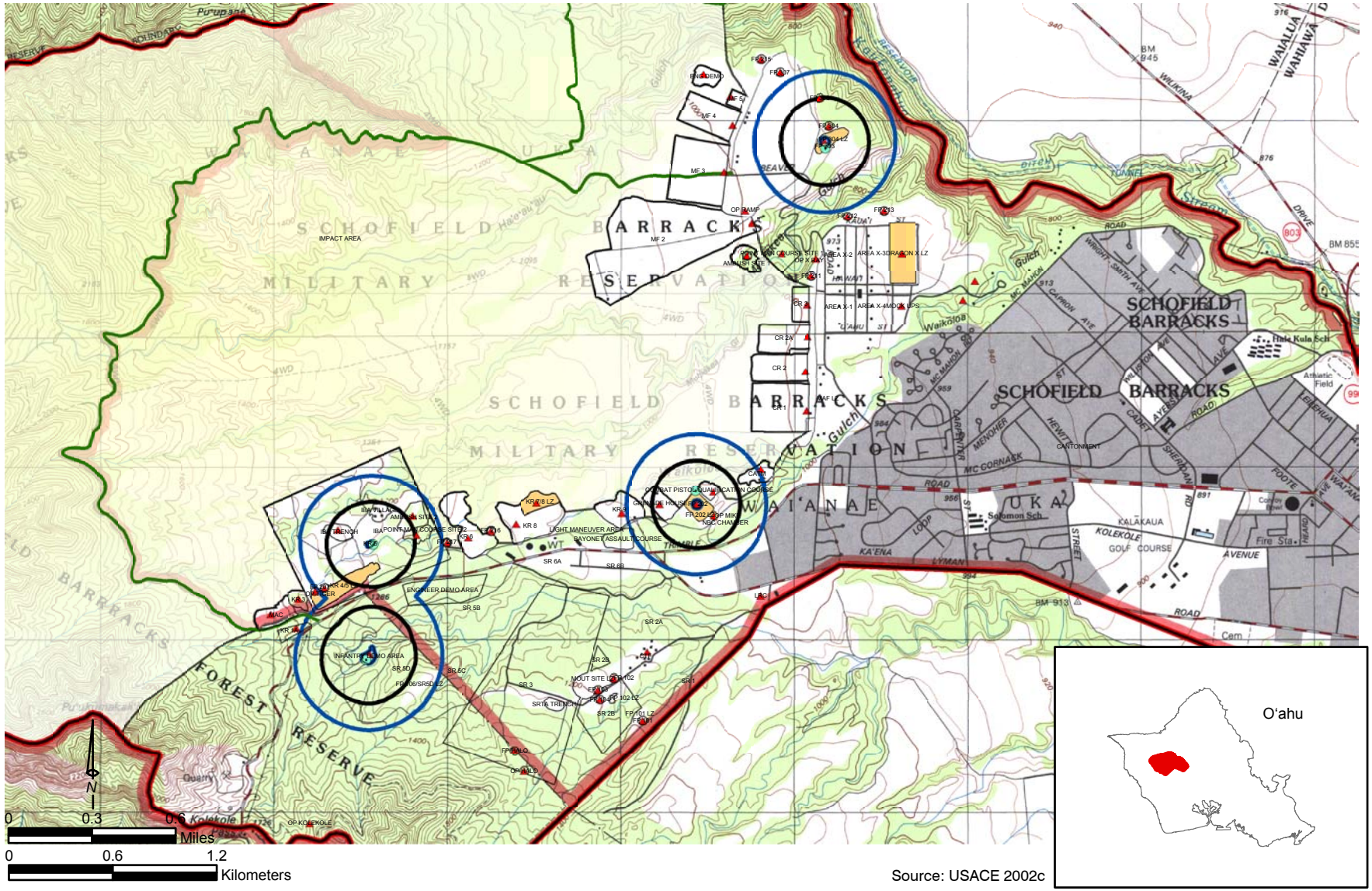

Source: USACE 2002c

R:\NEW\J397\GIS\Layouts\schofield ordinace range locations.mxd - YE - 5/29/03

No live tube-launched, optically tracked, wire-guided missiles, air-to-ground, or ground-to-air firing is conducted at Schofield Barracks Military Reservation.

Legend

- Ranges
- Ammunition Holding Area
- Firing Points
- Firebreak Road
- 1250 foot buffer
- 750 foot buffer
- Loading Zone/Drop Zone
- Schofield Barracks Main Post Boundary
- Ordnance Impact Area

Ordnance Range Locations at Schofield Barracks Main Post

O'ahu, Hawai'i

Figure 5-42