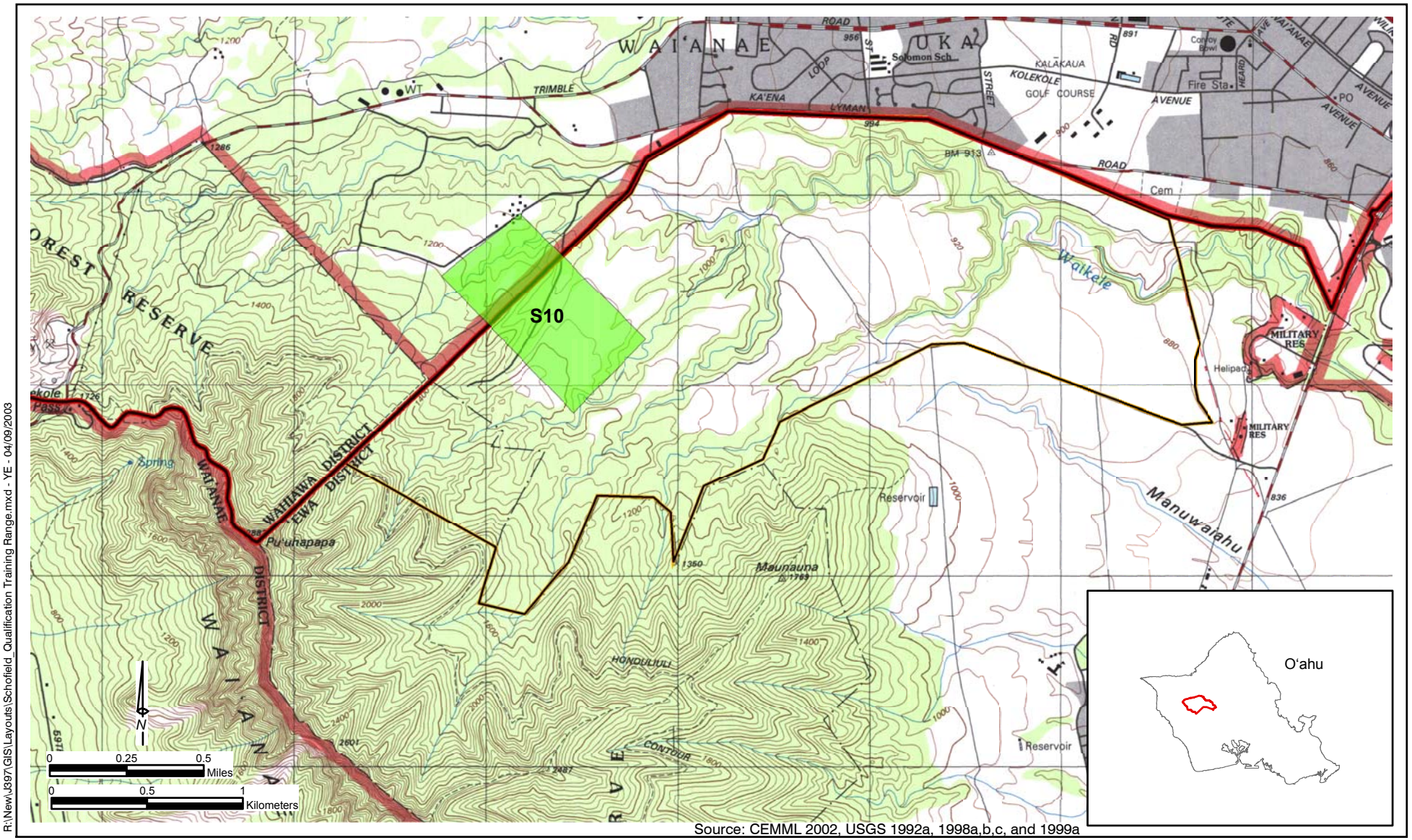

Source: CEMML 2002, USGS 1992a, 1998a,b,c, and 1999a

R:\New\J397\GIS\Layouts\Schofield_Qualification Training Range.mxd - YE - 04/09/2003

Qualification Training Range (QTR2) will be for modified record fire and combat pistol qualification and training.

Legend

- S10 Qualification Training Range 2
- South Range Acquisition Area
- Schofield Barracks Main Post Boundary
- State Land Use District Boundary

Qualification Training Range 2 at Schofield Barracks Military Reservation

Oʻahu, Hawaiʻi

Figure D-15