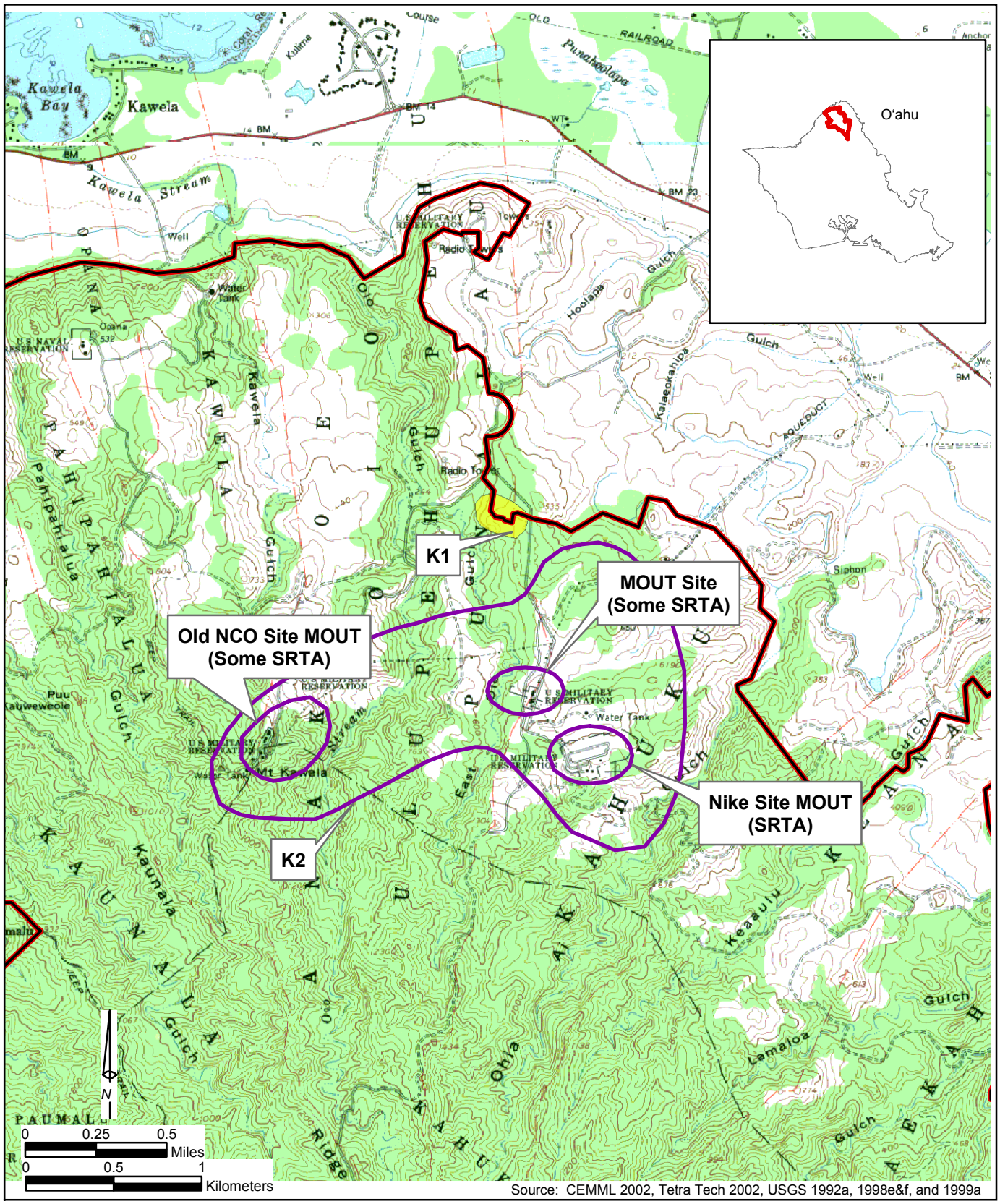


R:\NEW\J397\GIS\Layouts\Kahuku Tactical Vehicle Wash.mxd - 02/24/2003 - YE

The project locations at KTA are the same for both the Proposed Action and Reduced Land Acquisition Alternative. The proposed CACTF includes renovation of existing buildings at teh old NCO Site and new construction at the other two MOUT sites.

**Legend**

- K2 Combined Arms Collective Training Facility
- K1 Tactical Vehicle Wash Facility
- Kahuku Training Area Boundary
- State Land Use District Boundary

# *Project Locations at Kahuku Training Area*

O'ahu, Hawai'i

**Figure ES-3**