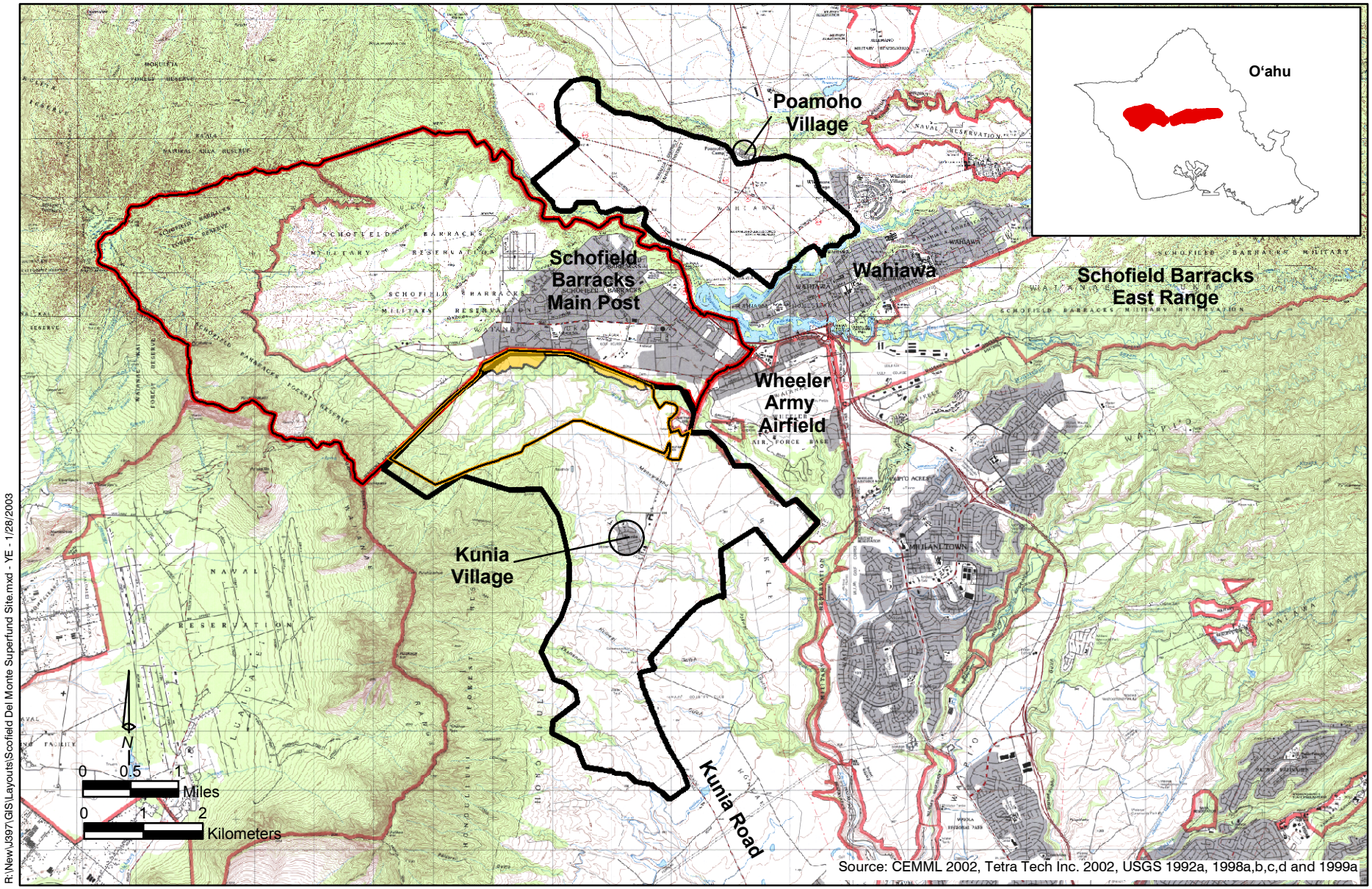

A Superfund Site lies outside the installation boundaries on land owned by Campbell Estate and leased to Del Monte Corporation.

Legend:

- Del Monte Superfund Site
- South Range Land Aquistion Area
- South Range Reduced Land Aqcuisition Area
- Schofield Barracks Main Post Boundary
- State Land Use District Boundary

Approximate Location of the Del Monte Superfund Site

O'ahu, Hawai'i

Figure 5-43