EP #0247

DEPARTMENT HEADQUARTERS DETACHMENT • FORT SHAFTER, T. H.

Maj. Roland S. Henderson, 21st Inf., Commanding
1st Lt. W. M. Herron, Executive Officer

FIRST SERGEANT

Thomas Stafford

MASTER SERGEANTS

Horace G. Abell
Rufus K. Billings
Jack Clark
Thomas H. Craig
Arthur L. Hart
George A. Spreckelmeyer
Wilbur A. Sweeten
Jesse E. Woods
Ralph I. Libby
Edwin F. Frey
Thomas J. Brooks
Joseph Milde
Anton Nelson
John Smith
Elbridge S. Chadwick

TECHNICAL SERGEANTS

Ramon Acevedo
Charles S. Carmine
Frederick M. Earle
Howard L. Gordon
Arvid E. Lilliander
George O. McCorkle
John D. Smith
Clifford J. Storlie
Stansell E. Strickland
Charles P. De La
Richard B. Goeas
Warren L. Carney
Theodore J. Collett
Fred J. McCoy
Burrass C. Carroll
Voler V. Viles
Frank A. Gabel

STAFF SERGEANTS

Lawrence E. Bagby
Arthur G. Bonley
Samuel Burgdorff
Charlie L. Clark
John K. Clarke, Jr.
Joseph S. Coulter
James R. Cravens
Glenn B. Felton
Charles W. Gibb
Cecil E. Gross
Robert A. Hatfield
William H. Hayes
Marion B. James
Jacob Kaplan
John B. Kolsbun
Homer W. Krantz
Robert D. O'Connell
William C. Slone
Robert S. Waltermire
Kenneth K. Watters
Joseph J. Petrosky
Arthur Zanotti
Ben Bottelo
Louis C. Schell

SERGEANTS

Noel K. Atkinson
Joseph G. Bambach
Jasper Barto
Harry Beagle
Thomas E. Bell
Alan G. Bonwell
Sterrel J. Bright
James W. Dean
James W. Emert
Harry Gardes
Luther E. Hunter
Jesse Jaco
Forrest B. Jones
Ross R. Jones
Arthur J. Knapp
James B. Ladd
Anton F. Meyer
Scott J. Millett
Odean R. Millman
Michael Novosal
John Rachko, Jr.
Samuel J. Ridenour
Carlton A. Roberts
Ralph E. Russell
Benedict C. Schmitt
Alfred J. Schroeder
Ray P. Smith
William O. Smith
Richard A. Sullivan
Clinton E. Taylor
Richard S. Thorn
Bartholomew Ward
Max A. Whitten
Donal R. Wilson
Valentine W. Costanzo
Luther A. Hampton
Theodore E. Williams
Stanley P. Bednarczyk
Daniel Flanagan
Charles B. Quesnel
Ray A. Bergmann
Walter F. Fallman

CORPORALS

Carl Banks
Alfred H. Cook
James F. Dolim
Robert A. Huffman
Frederick P. Lander
Beacher A. Moody
Hyman R. Pleva
Clair H. Smith
Clark Stein
Edgar A. Lavoie
Edward W. Bluemel
Alfred J. Peers
William G. Cosgrove
Floyd W. Crain
William J. O'Neill, Jr.

PRIVATES FIRST CLASS

Eugene H. Ball
Elmer Bayer
Philip Craig
Nollie J. Greene
Robert E. Hood
Paul E. Van Gieson
Michael Vignovich
Joseph A. Voce
Frank W. Adams
Edward O. Anderson
Neil S. Carter
Gordon C. Anderson
John W. Baker
Marco Baroneh
James M. Bedard
Joseph Buzubka
Donald A. Jenkins
Franklin L. Posey
Howard M. Brown
Mark B. Cripe
Roger D. Leach
Ernest Master
John W. Ritchie
Kenneth D. Willett
Earle K. Easton
William J. Bolt
Glen D. Black
Earl H. Burton
Lewis A. Caddell
George E. Cadwallader, Jr.
Hugh Carr
Melvin H. Chapin
Newel S. Cheney
Robert D. Cherry
Albert P. Childress
George A. Clark
Charles E. Clements
Thomas W. Conover
William K. Cook
Alphonse C. Couillard
Samuel D. Crawford
Lester R. Dauphin
Raymond C. DeLelys
Anthony F. Del Gandio
Gerald O. Dittle
[illegible] W. Dorsey
[illegible] G. Dumbolton
[illegible] E. Ely
Travis E. Fauntleroy, Jr.
Ashby W. Franklin
Joseph Gasper
Jack D. Groman
Nick H. Gray
Gordon W. Green
Roy L. H. Hansen
Robert W. Heffernan
Alvin D. Hodgen
Curtis D. Holland
James E. Jeffrey
Joseph C. Kaizen
Geral W. Key
[illegible] A. Krause
[illegible] N. Kulp
[illegible] H. LaMotte, III
Richard A. Loew
Edmund J. Lorbiecki
Raymond L. Markwick
Wayne L. Massie
William W. Maxey
Gerald A. McAffrey
John R. McCullough
Bryden E. Moon
John B. Morrison
Francis G. Mundell
Harold A. Myers
Orlie G. Nutt
Louis K. Richardson
James M. Owens
George L. Peifer
Russell F. Rogers
Richard E. Saltzburg
Louis T. Self
Daniel O. Schmidt
Wilbert Schof
Carl J. Smith
Curtis K. Sorrell
Pleas E. Steele
Thomas F. Suster
Rodney N. Tyler
Walter P. Williams

PRIVATES

Edward J. Abdill
Ellis Attisano
Elijah H. Blick
Frank Borowski
Wallace Brewer
Joseph F. Cusack
James A. Egan
James H. Fortner
Aaron A. Jacks
Orlantein LaMonica
George J. Martin
Walter McDowell
Francis H. Moonan
Gaylord F. Paulsen
George Pratt
William J. Reid
Frank I. Richardson
Ernest A. Sipel
Henry Weiner
Joe D. York, Jr.
Maurice S. Alexander
Joseph Amoy
Joseph J. Awana
James H. Barton
Albert R. Braun
Eldon S. T. Brotzman
Joseph Caccavo
Reba A. Campbell
Clarence W. Canfield
Rosco N. Coffman
Oscar C. Damon
Arnold M. Daniell
Robert J. Davignon
Bernard F. Doyle
William E. Duncan
Joe T. Elliss
Raymond O. Ellison
George V. Fowler
John E. Friel
William J. Furlong
Elmer Gallion
Pete H. Gonzales
Henry H. Hammond
Archie L. Haney
Myral L. Harbin
Wesley J. Harder
Jack Harris
Martin M. Hilmer
Balcon R. Hoppe
Delmer Houck
Edward Houser
Louis M. Howard
Richard R. Hustace
William M. Irwin
George W. Kahle, Jr.
Warren B. Kanne
Maxie D. Kirkland
Robert E. Lambert
Harlen S. Lash
Walter D. McKenzie
Alfonso Miele
DeWitt McK. Miles
Henry M. Mowers
Edward S. Muller
Lester F. Nathan
Thomas Padgett
Gabriel K. Papaia
Harold H. Paul
John A. Pickens
Alfred N. Poirier
Sam Rabinowitz
Frank L. Racicot
Oscar P. Risley
Donald E. A. Rose
Alvin E. Schwartz
Ira D. Shay
Claus V. Shorey
Herbert C. Sims
Albert J. Sleeman
Daniel R. Stellman
Joe E. Taylor
Hubert L. Terry
Denton C. Trautman
John W. Untch
Hugh B. White
Theodore Wilczeski
Cecil F. Wigmore
Ralph D. Young
John P. Zeller

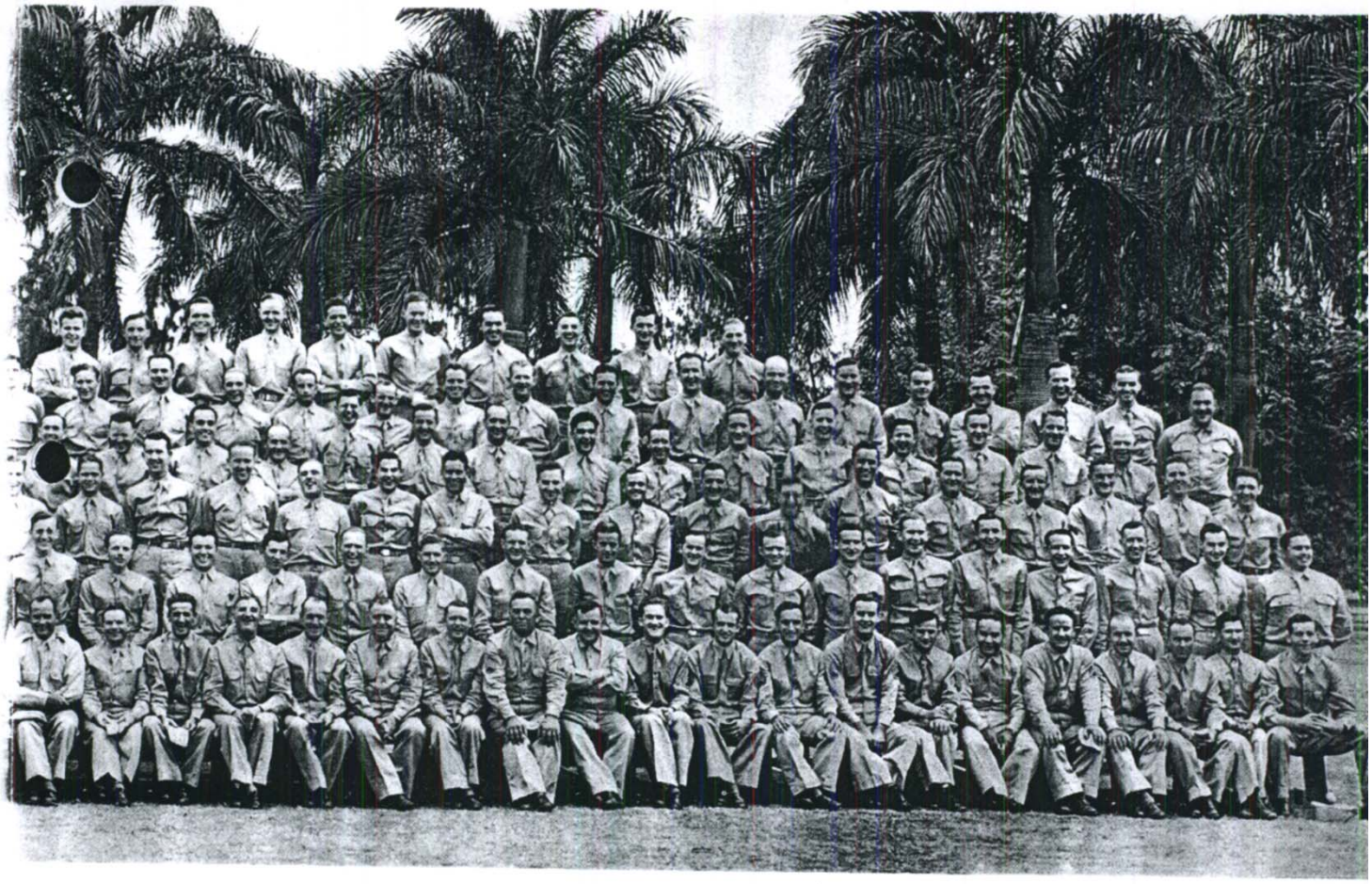

AC[illegible]MENT • FORT SHAFTER, T. H.

Valentine W. Costanzo
Luther A. Hampton
Theodore E. Williams
Stanley P. Bednarczyk
Daniel Flanagan
Charles B. Quesnel
Ray A. Bergmann
Walter F. Fallman

RALS

Clark Stein
Edgar A. Lavoie
Edward W. Bluemel
Alfred J. Peers
William G. Cosgrove
Floyd W. Crain
William J. O'Neill, Jr.

IRST CLASS

Charles E. Clements
Thomas W. Conover
William K. Cook
Alphonse C. Couillard
Samuel D. Crawford
Lester R. Dauphin
Raymond C. DeLelys
Anthony F. Del Gandio
Gerald O. Dittle
J[illegible] W. Dorsey
J[illegible] G. Dumbolton
E[illegible] E. Ely
Travis E. Fauntleroy, Jr.
Ashby W. Franklin
Joseph Gasper
Jack D. Groman
Nick H. Gray
Gordon W. Green
Roy L. H. Hansen
Robert W. Heffernan
Alvin D. Hodgen
Curtis D. Holland
James E. Jeffrey
Joseph C. Kaizen
Geral W. Key
D[illegible] A. Krause
R[illegible] N. Kulp
Lo[illegible] H. LaMotte, III
Richard A. Loew
Edmund J. Lorbiecki
Raymond L. Markwick
Wayne L. Massie
William W. Maxey
Gerald A. McAffrey
John R. McCullough
Bryden E. Moon
John B. Morrison
Francis G. Mundell
Harold A. Myers
Orlie G. Nutt
Louis K. Richardson
James M. Owens
George L. Peifer
Russell F. Rogers
Richard E. Saltzburg
Louis T. Self
Daniel O. Schmidt
Wilbert Schof
Carl J. Smith
Curtis K. Sorrell
Pleas E. Steele
Thomas F. Suster
Rodney N. Tyler
Walter P. Williams

PRIVATES

Edward J. Abdill
Ellis Attisano
Elijah H. Blick
Frank Borowski
Wallace Brewer
Joseph F. Cusack
James A. Egan
James H. Fortner
Aaron A. Jacks
Orlantein LaMonica
George J. Martin
Walter McDowell
Francis H. Moonan
Gaylord F. Paulsen
George Pratt
William J. Reid
Frank I. Richardson
Ernest A. Sipel
Henry Weiner
Joe D. York, Jr.
Maurice S. Alexander
Joseph Amoy
Joseph J. Awana
James H. Barton
Albert R. Braun
Eldon S. T. Brotzman
Joseph Caccavo
Reba A. Campbell
Clarence W. Canfield
Rosco N. Coffman
Oscar C. Damon
Arnold M. Daniell
Robert J. Davignon
Bernard F. Doyle
William E. Duncan
Joe T. Elliss
Raymond O. Ellison
George V. Fowler
John E. Friel
William J. Furlong
Elmer Gallion
Pete H. Gonzales
Henry H. Hammond
Archie L. Haney
Myral L. Harbin
Wesley J. Harder
Jack Harris
Martin M. Hilmer
Balcon R. Hoppe
Delmer Houck
Edward Houser
Louis M. Howard
Richard R. Hustace
William M. Irwin
George W. Kahle, Jr.
Warren B. Kanne
Maxie D. Kirkland
Robert E. Lambert
Harlen S. Lash
Walter D. McKenzie
Alfonso Miele
DeWitt McK. Miles
Henry M. Mowers
Edward S. Muller
Lester F. Nathan
Thomas Padgett
Gabriel K. Papaia
Harold H. Paul
John A. Pickens
Alfred N. Poirier
Sam Rabinowitz
Frank L. Racicot
Oscar P. Risley
Donald E. A. Rose
Alvin E. Schwartz
Ira D. Shay
Claua V. Shorey
Herbert C. Sims
Albert J. Sleeman
Daniel R. Stellman
Joe E. Taylor
Hubert L. Terry
Denton C. Trautman
John W. Untch
Hugh B. White
Theodore Wilczeski
Cecil F. Wigmore
Ralph D. Young
John P. Zeller

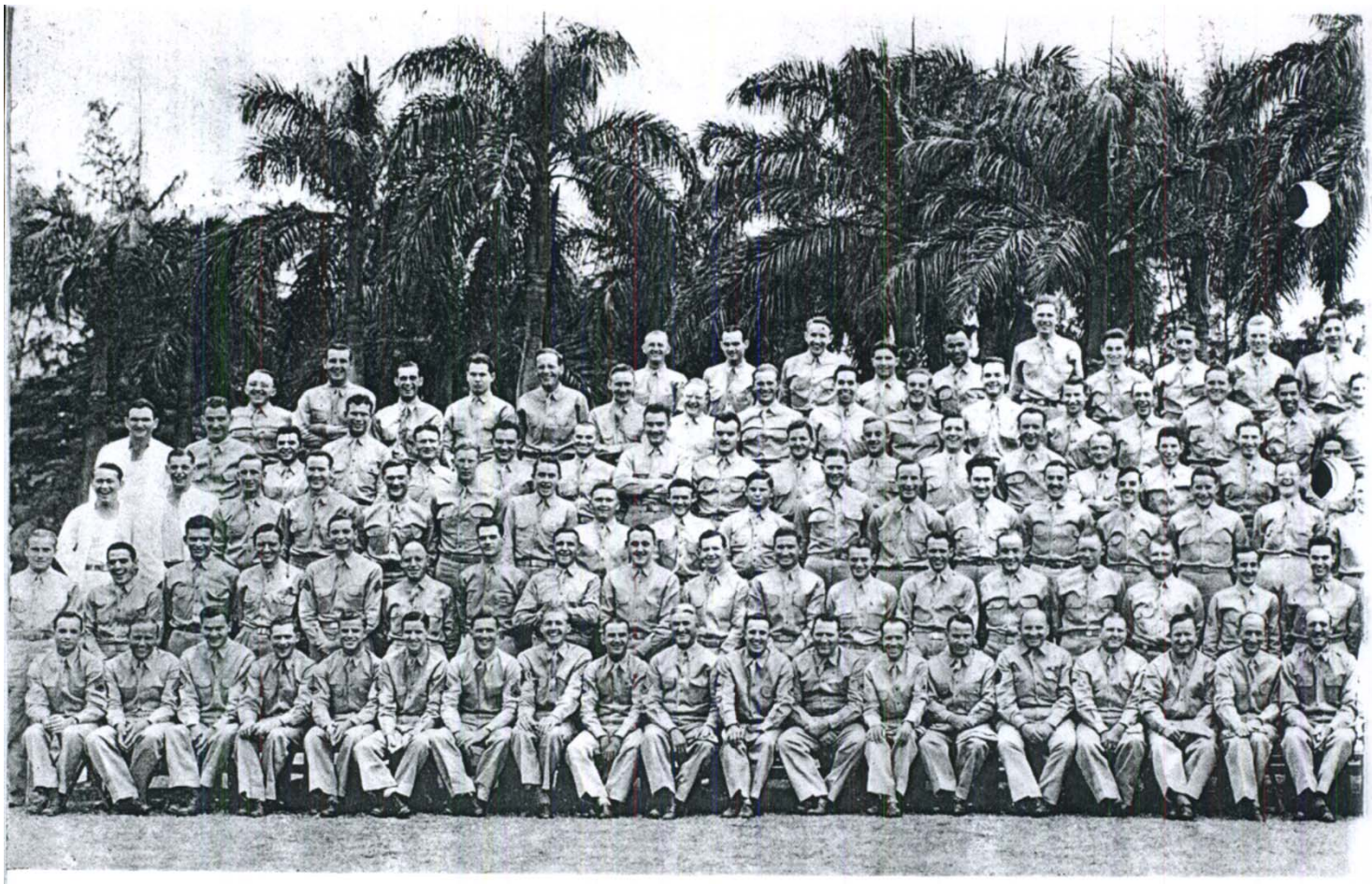

DEPARTMENT HEADQUARTERS D. T/

Maj. Roland S. Henderson, 21st Inf., Commanding
1st Lt. W. M. Herron, Executive Officer

FIRST SERGEANT

Thomas Stafford

MASTER SERGEANTS

Horace G. Abell
Rufus K. Billings
Jack Clark
Thomas H. Craig
Arthur L. Hart
George A. Spreckelmeyer
Wilbur A. Sweeten
Jesse E. Woods
Ralph I. Libby
Edwin F. Frey
Thomas J. Brooks
Joseph Milde
Anton Nelson
John Smith
Elbridge S. Chadwick

TECHNICAL SERGEANTS

Ramon Acevedo
Charles S. Carmine
Frederick M. Earle
Howard L. Gordon
Arvid E. Lilliander
George O. McCorkle
John D. Smith
Clifford J. Storlie
Stansell E. Strickland
Charles P. De La
Richard B. Goeas
Warren L. Carney
Theodore J. Collett
Fred J. McCoy
Burrass C. Carroll
Voler V. Viles
Frank A. Gabel

STAFF SERGEANTS

Lawrence E. Bagby
Arthur G. Bouley
Samuel Burgdorff
Charlie L. Clark
John K. Clarke, Jr.
Joseph S. Coulter
James R. Cravens
Glenn B. Felton
Charles W. Gibb
Cecil E. Gross
Robert A. Hatfield
William H. Hayes
Marion B. James
Jacob Kaplan
John B. Kolsbun
Homer W. Krantz
Robert D. O'Coonnell
William C. Slone
Robert S. Waltermire
Kenneth K. Watters
Joseph J. Petrosky
Arthur Zanotti
Ben Bottelo
Louis C. Schell

SERGEANTS

Noel K. Atkinson
Joseph G. Bambach
Jasper Barto
Harry Beagle
Thomas E. Bell
Alan G. Bonwell
Sterrel J. Bright
James W. Dean
James W. Emert
Harry Gardes
Luther E. Hunter
Jesse Jaco
Forrest B. Jones
Ross R. Jones
Arthur J. Knapp
James B. Ladd
Anton F. Meyer
Scott J. Millett
Odean R. Millman
Michael Novosal
John Rachko, Jr.
Samuel J. Ridenour
Carlton A. Roberts
Ralph E. Russell
Benedict C. Schmitt
Alfred J. Schroeder
Ray P. Smith
William O. Smith
Richard A. Sullivan
Clinton E. Taylor
Richard S. Thorn
Bartholomew Ward
Max A. Whitten
Donal R. Wilson

CORPO

Carl Banks
Alfred H. Cook
James F. Dolim
Robert A. Huffman
Frederick P. Lander
Beacher A. Moody
Hyman R. Pleva
Clair H. Smith

PRIVATES F

Eugene H. Ball
Elmer Bayer
Philip Craig
Nollie J. Greene
Robert E. Hood
Paul E. Van Gieson
Michael Vignovich
Joseph A. Voce
Frank W. Adams
Edward O. Anderson
Neil S. Carter
Gordon C. Anderson
John W. Baker
Marco Barouch
James M. Bedard
Joseph Buzubka
Donald A. Jenkins
Franklin L. Posey
Howard M. Brown
Mark B. Cripe
Roger D. Leach
Ernest Master
John W. Ritchie
Kenneth D. Willett
Earle K. Easton
William J. Bolt
Glen D. Black
Earl H. Burton
Lewis A. Caddell
George E. Cadwallader, Jr.
Hugh Carr
Melvin H. Chapin
Newel S. Cheney
Robert D. Cherry
Albert P. Childress
George A. Clark

As Commanding Officer, Special Troops, I desire to take this opportunity to express my deep appreciation of the splendid cooperation and loyalty displayed by each individual member of this command during the past year. I extend to you my most sincere wishes for a very *Merry Christmas* and happiness throughout the coming years.

Melvin L. Graig

Lieutenant Colonel, Field Artillery,
Commanding.