MILITARY POLICE
Fort DeRussy
Honolulu, T. H.

Christmas Dinner

December 25, 1947

★

Split Pea Soup

Celery Hearts Olives Sweet Mixed Pickles

Candied Sweet Potatoes Snowflake Potatoes

Cranberry Sauce Buttered Peas

Smithfield Virginia Baked Ham

Roast Young Tom Turkey with Oyster Dressing

Giblet Gravy

Candlestick Salad Parkerhouse Rolls

Hot Mincemeat Pie Fruit Cake Pumpkin Pie

Coffee Butter Lemonade

Candy Nuts

Marmalade

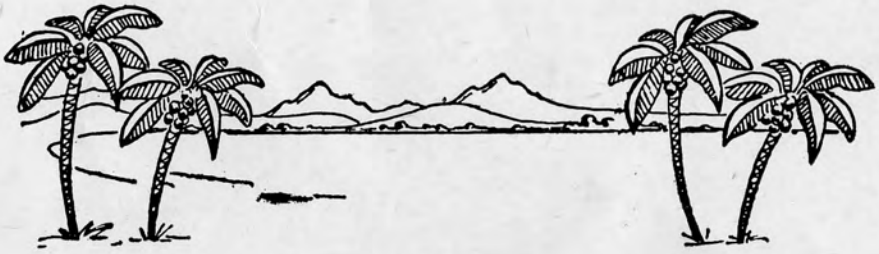

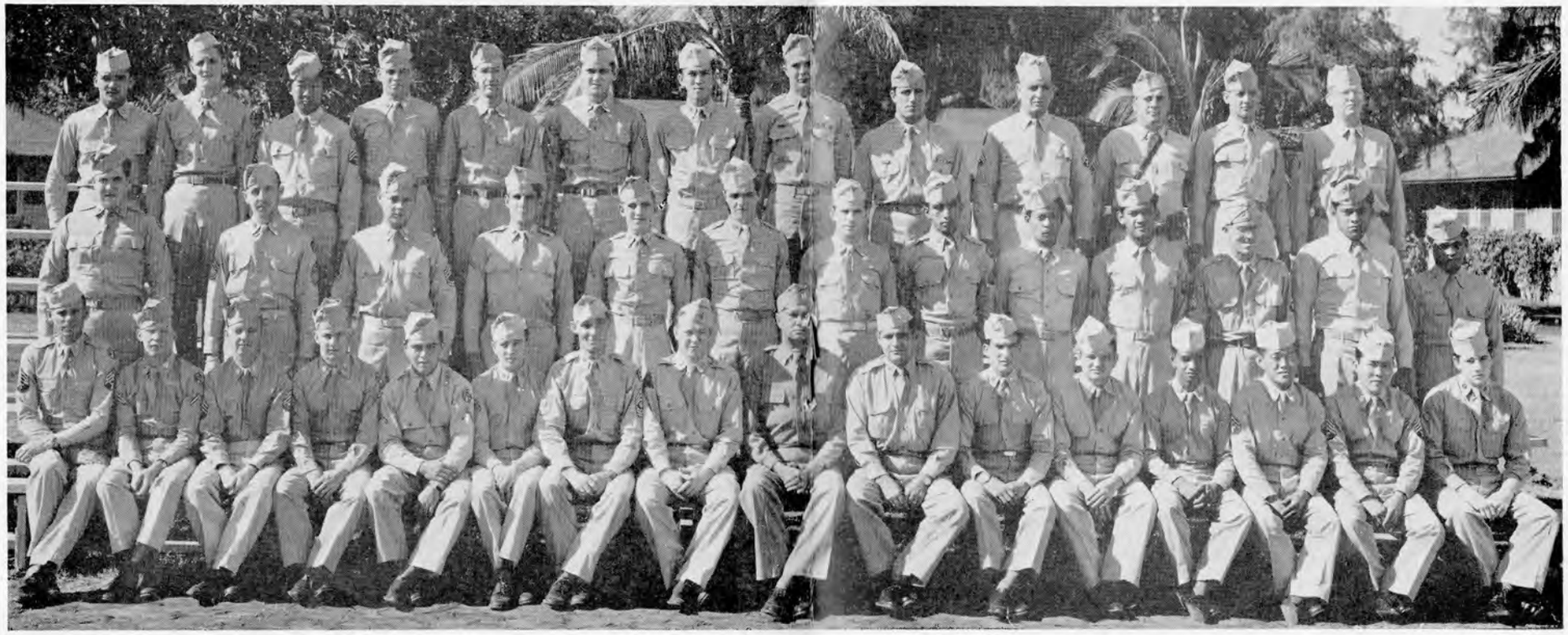

298th MILITARY POLICE COMPANY
and
Headquarters & Headquarters Detachment

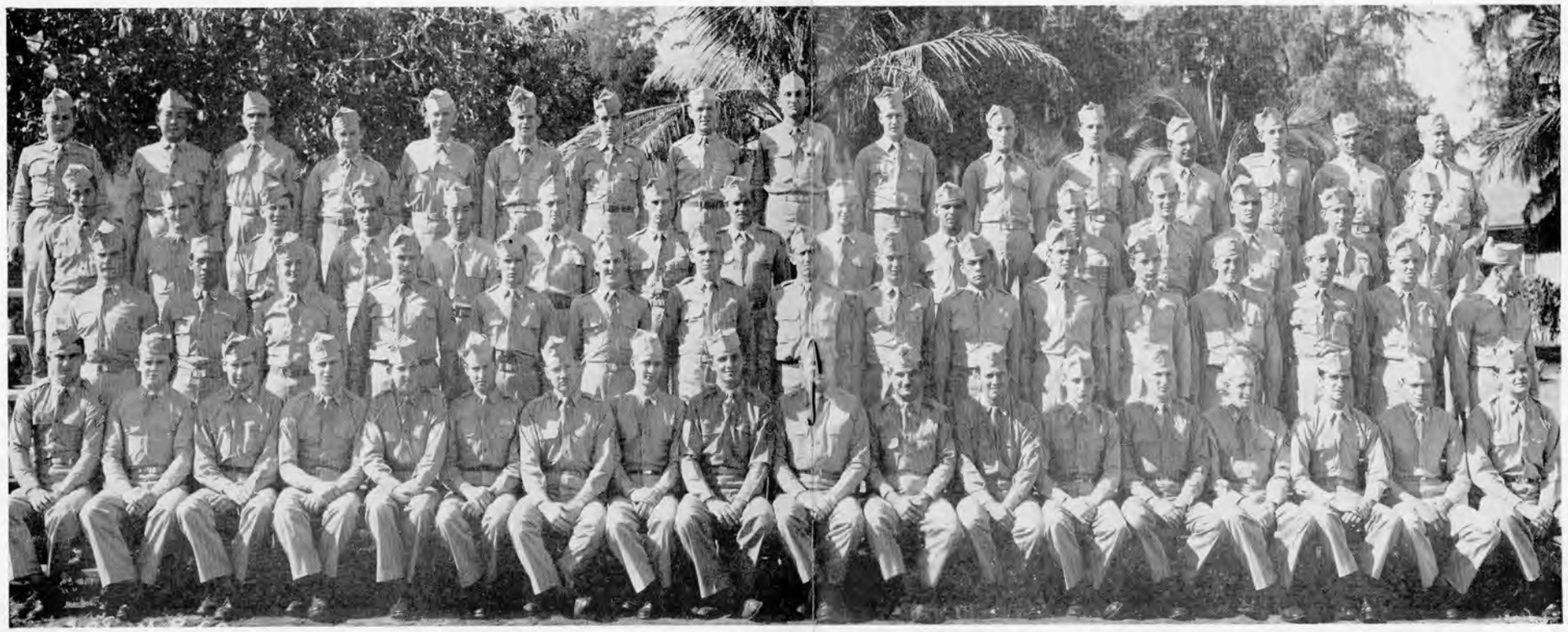

208th MILITARY POLICE COMPANY

Military Police --- Ft. DeRussy

Honolulu, T. H.

Roster

LT. COL. E. C. MOORE, JR., *Commanding Officer*

★

Headquarters & Headquarters Detachment

CAPTAIN JOHN B. SOLDAT, *Commanding*

Master Sergeants
Egan, John T.
Swain, Nellis C.

Technical Sergeants
Armiger, Jesse I.
Markiewicz, Joseph E.
Lewis, Andrew R.

Staff Sergeants
Ceasar, Julius P.
Espindola, Alfred M.
Manning, Wayne
McClintic, Henry C. Jr.
Cyr, Wallace
Brissette, Frank F. M.

Sergeants
Norris, Edward
Lee, John Y. Y.
Chow Hoon, John A.
Straus, Wray T.

Technicians Fourth Grade
Kanouse, Elwood R.
Kunewa, Allan K.

Corporal
Jones, Clifford N.
Reding, Charles N.
Mahi, Richard K.
Smith, Everett L.
Amasiu, John L.

Privates First Class
Caudle, Thomas B.
Holmes, Robert L.
King, Ralph W.
Martin, Richard
Ryan, George R.
Silva, Carlos E.
Sharp, Stanley K. Jr.
Tinney, James T.
Ballard, Oliver J.
Beekman, Clarence L.
Foster, Willie
McDowell, Walter E.
Cummins, Raplee K.
Yim, Andrew N.
Pascua, Segundino
Arakaki, James J.
Alton, James J.

Privates
Awa, John K. Jr.
Capute, Russell, D.
Cramer, Charles R.
Johnson, James W.
Lowe, George W.
Mahiai, Frank L.
Manlapit, Jesse K.
White, James A.
Porter, Willie B.
Stranzebach, Fred E. Jr.

★

208th Military Police Company

CAPTAIN HUGH F. HARLIN, *Commanding*

Master Sergeants
Burks, Thomas S.
Dias, Abilio
James, Marion B.
Minor, Willard H.
Roberts, Bruce
Stallworth, George W.
Williams, Preston A.

First Sergeants
Moore, Thomas P.
Polster, Frank G. Jr.

Technical Sergeants
Sanders, Francis W.
Murphy, Richard L.

Staff Sergeants
Bell, Thomas B.
Brissette, Frank F. M.
Chang, Edwin S. C.
Siler, Robert C.
Tanaka, Paul A.

Technician Third Grade
Key, Norman G.

Sergeants
Andriola, Michael J., Jr.
Begins, William C.
Chow Hoon, John A.
Cummins, James R.
Hallstrom, Charles S.
Hughes, Raymond J.
Straus, Wray T.
Wineland, Charles L.

Technicians Fourth Grade
Apana, Moses A. Jr.
Deans, Harold, Jr.
Gress, Cyril K.
Hill, David E.
Hu, Kenneth K. F.
Kanemoto, Alfred S.
Stephens, Luther M.

Corporals
Adcock, Charles V.
Amasiu, John L.
Andrade, Boyd S.
Borges, Manuel R. Jr.
Kenolio, Isaac K.
Mahi, Richard K.
Mast, Robert L.
Mathis, Robert C.

Technicians Fifth Grade
Baker, Jesse W.
Corpuz, Thomas
Cramer, Arthur S. Jr.
Schlosser, Gilbert L.
Titus, Everett

Privates First Class
Aquino, Ralph P.
Arakaki, James J.
Belles, Kenneth A.
Besse, Robert E.
Caudill, Ray
Davis, Richard E.
Gerdes, Joe S.
Griffin, James R.
Griffy, Leslie, Jr.
Groff, Elwood E.
Hansen, William M.
Harden, Charles R.
Heffle, John L.
Karwoski, Constantine B.
Kumano, Yoshio
LaBelle, Charles A.
Lange, Urbine S.
Luman, Travis L.
Luttrull, Cecil E.
Majors, Ralph C.
Marvin, Harold L.
Mau, Tommie A.
McDaniel, Marion H.
Mikeworth, Kenneth L.
Montgomery, Billy J.
Mueller, Joseph Jr.
Nault, Eugene O.
Needham, Joseph P.
Newkirk, Richard F.
Osman, Victor
Phillips, Robert D.
Porter, William G.
Schulte, Edward W.
Seaman, Lee
Smith, Walter A.
Staack, Glenn R.
Wheeler, Walter D.
Whiting, Richard H.
Workman, Edwin LeRoy

Privates
Carmical, Billy T.
Carpenter, James J.
Casey, Gilbert S.
Connors, Richard T.
Dinsmore, Harry E.
Easley, Clarence H.
Ferwerda, Harold L.
Gruber, James J.
James, Burns D.
Macomber, Phillip E.
O'Donnell, James J.
Pipkin, Kenneth E.
Robinson, Gerald W.
Searles, Ernest R. Jr.
Sizemore, Robert L.
Steele, Russell H.
Tisdale, Harold G.
Wyatt, Alfred T.

★

298th Military Police Company

CAPTAIN JOHN B. SOLDAT, *Commanding*

First Sergeants
Foley, Melvin W.
Fox, Earl L. Jr.
Johnston, William A.
Mizuno, Isao

Master Sergeant
Crobok, Henry F.

Technical Sergeants
Menapace, Arthur W.
Standafer, Ezra E.
Ziemkowsky, William A.

Staff Sergeants
Akana, Philip H.
Cardus, Herman J.
Johnston, Billy R.
Kellett, John R.
Koonce, Carl E. Jr.

Sergeants
Combs, Ernest E.
Folkowitz, Abraham
Haslam, Harry Jr.
Palmerton, Gene S.

Technicians Fourth Grade
Duguran, Pedro
Ikeno, Iwao
Mattson, James A.
Pitoy, Doroeto
Pritchett, Truman O.
Singer, Adel W.
Vea, Jose
Weaver, Van G.

Adamson, Donald L.
Cordes, Roy E.
Hickey, John G.
Hill, Donald B.
Munch, John O.

Settle, Donald J.

Technicians Fifth Grade
Alvarez, Benjamin
Anderson, Charles F.
Bunger, David E.
Haina, Levi Jr.
Ke, Won Do
Kim, Raymond P. W.
Magnani, Harvey N.
Medeiros, Harold C.
Palmer, John T.
Tong, Thomas K. K.

Privates First Class
Anderson, James M.
Blauvelt, Frank R.
Cary, Lawrence E.
Clay, Harry E.
Dahlman, Carl E.
Davidson, Roscoe W.
Enos, James K.
Haines, William T.
Haupu, Herbert
Henry, Harold R.
Irish, Richard H.
Kani, Joseph A.
Lauer, Robert L.
Loa, Donald L.
Locey, Richard C.
Maielua, Solomon III
McAnany, Frank C.
Meyers, John K.
Napoleon, Samuel A.
Ohumukini, David H. Jr.
Palmero, Paul F.
Parks, James T.
Sykes, Dudley
Picerno, Angelo M.
Ward, Daniel E.
Zablan, Jensen K.

Privates
Bigno, William
Hamile, Walter
Kay, James B.
Rhoades, William E.
Sagawa, Yoshitaka