EH.1516

Christmas in Hawaii

74th Ordnance Base Depot Company

Christmas Dinner

DECEMBER 25, 1947

★

Split Pea Soup

Celery Hearts *Olives* *Sweet Mixed Pickles*

Rose Radishes *Bell Pepper Rings*

Candied Yams *Creamed Whipped Potatoes*

Virginia Baked Ham

Roast Tom Turkey *Oyster Dressing*
Giblet Gravy

Cranberry Sauce *Pineapple Sauce*

French Peas *Buttered Corn*

Green Tossed Salad *French Dressing*

Cloverleaf Rolls *Butter*

Mincemeat Pie *Fruit Cake* *Pumpkin Pie*

Coffee *Cream* *Sugar*

Iced Fruit Punch

Assorted Hard Candies *Mixed Nuts*

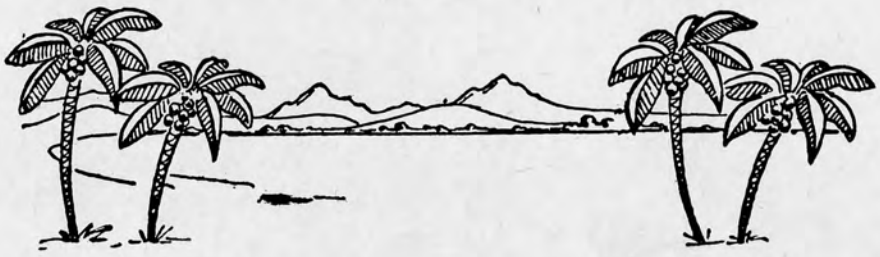

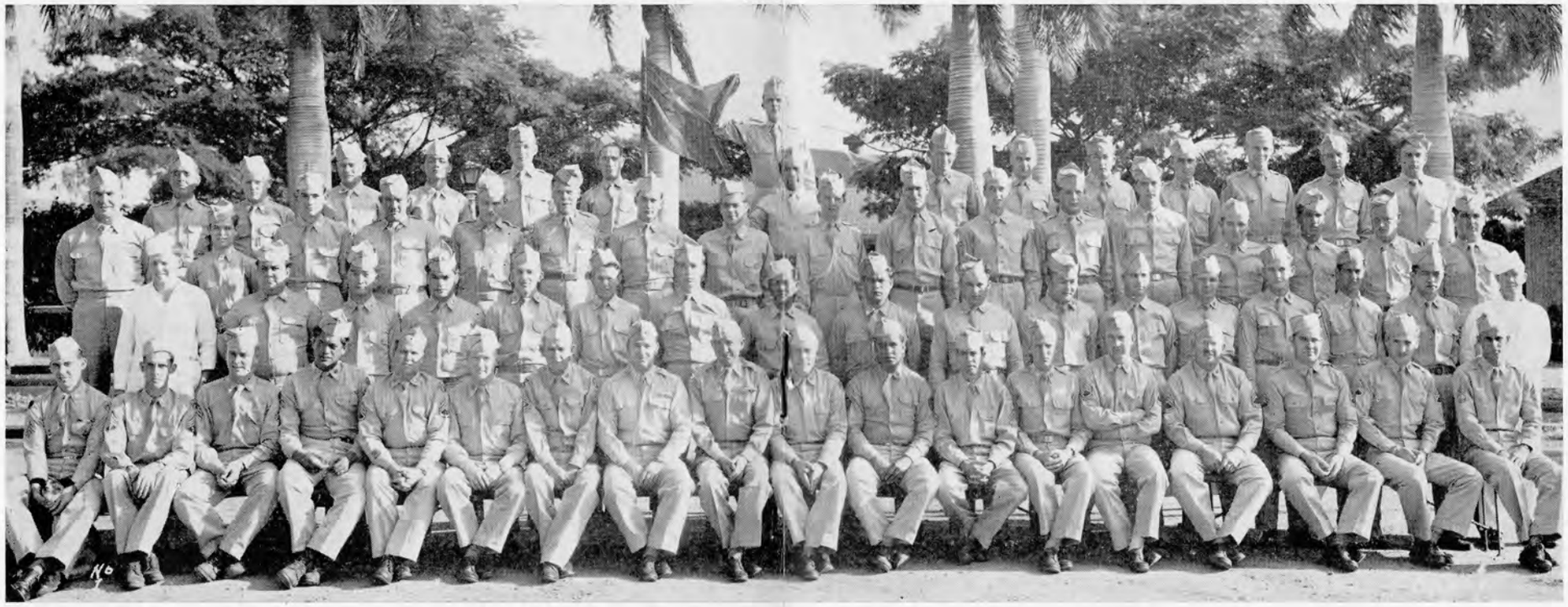

74th Ordnance Base Depot Company

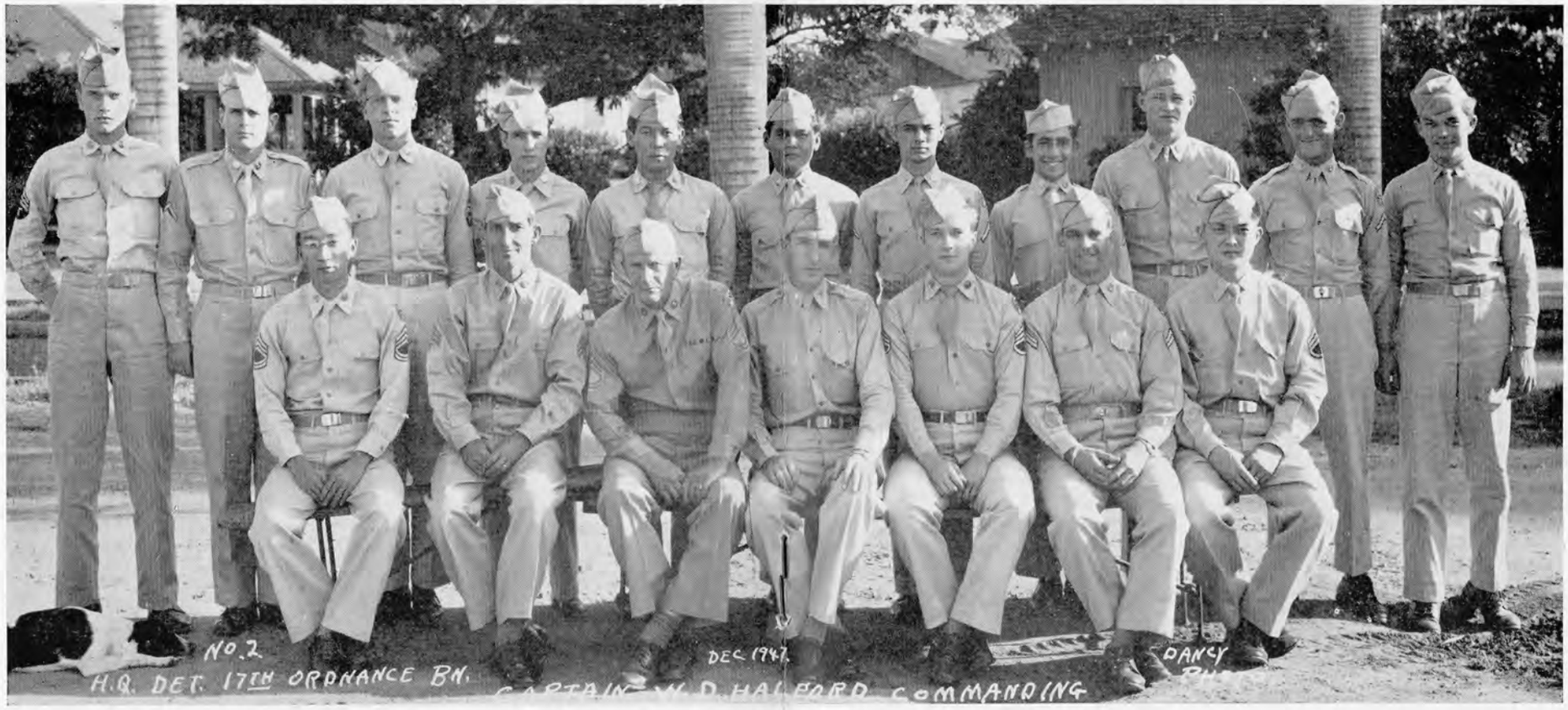

Headquarters Detachment 17th Ordnance Battalion
and Medical Detachment

74th ORDNANCE BASE DEPOT COMPANY

CAPT. J. L. HORNER, *Commanding*
1ST. LT. V. L. ADAMS

First Sergeant
Niemitz, M. M.
Pierce, E.
Rouleau, A. L.
Villa, H. V.

Master Sergeant
Beckman, Glahn F.

Technical Sergeants
Coughlan, G. W.
Godfrey, T. H.
Ifland, W. J.
Regan, C. A.
Williams, A. F.

Staff Sergeants
Curry, H., Jr.
Gonsalves, J. R., Jr.
Graham, W. H.
O'Laughlin, D. J.
Thompson, J. A.

Technicians Third Grade
Kaialau, W. A.
Petters, A. K.
Simms, H. W.

Sergeant
Glenney, W. E., Jr.
Harris, J. W.
Kovich, J. C.
Monk, A. H., Jr.
Sandoyal, A. F.
Schippers, L.

Technicians Fourth Grade
Carvalho, J. R.
Freitas, C. N.
Harley, L. L.
Kong, V. K.
Lee, I. T.
Loo, L. T. F.
McCarty, F. E.
Nishimoto, S.
Pearson, B. R.
Royea, C. L.
Stalcup, C. W.
Thomas, J. M.
Torres, R. C.
Woolsey, H. K.

Technician Fifth Grade
Crivello, J.
DeCosta, M. M.
DeCosta, R. J.
Edmonds, J. D.
Jenks, S. L.
Kaleikini, H. H.
Loos, Z. P.
Miller, D. A.
Palmer, G., Jr.
Poquis, F.
Rodrigues, L.
Ryland, D. R.
Smith, R. P.
Spanke, J. P.
Sonobe, R. R.
Sokol, M. T.
Statts, H. G.
Wellon, W. D.
Zmitravich, L., Jr.

Privates First Class
Atheran, F. L.
Barquin, I.
Behrens, D. R.
Black, E. P.
Brewer, E. F.
Bureiago, R.
Clark, R. L.
Deuyour, M. L.
Gerry, L. E.
Grundon, D. K.
Hormadnik, R.
Houston, J. E.
Iaea, I. D., Jr.
Laa, D. K.
Landroche, U. L.
Masslock, S.
Meyette, J. A.
Moore, G. F.
Neidlinger, C. T.
Putkela, J. E.
Quiet, J. C.
Risner, A. J.
Robinson, B. L.
Rodgers, C. H.
Simale, R. R.
Snyder, H. L.
Tini, A.
Whitaker, J. W.
Young, J. W.
Hall, W. M.
Craft, P. L.

Privates
Coffey, H. H.
Semple, F. P.

17th ORDNANCE BATTALION

CAPT. W. D. HALFORD, *Commanding*

Technical Sergeants
Benning, W. B.
Kojima, S. T.
Muller, J.

Staff Sergeants
Loo, H. T. C.

Technicians Fourth Grade
Almeida, F. P.
Gibo, W. S.
Masuda, I.
Nakakura, H.

Corporal
Nadeau, A. W.

Technician Fifth Grade
Miller, D. R .
Tavares, J., Jr.

Private First Class
Giasone, J.
Stillwell, H. R.
Watt, G. W.
Wright, C. W.

212th ORDNANCE BOMB DISPOSAL SQUAD

CAPT. R. C. HEGEMAN, *Commanding*

Technical Sergeants
Hodges, C. A.

Sergeant
Holloway, G. R.

Technician Fifth Grade
Bailey, C. R.
Donald, J. M.

Private First Class
Frady, James E.
Tebeau, E. E.
Jones, W. E.
Tascione, R. A.

MEDICAL DETACHMENT 17th ORDNANCE BATTALION

1ST. LT. A. V. MILLS, *Commanding*

Staff Sergeants
Dalton, C. S.

Technicians Fourth Grade
Kolesky, P. P.

Technician Fifth Grade
Sessoms, W.

Technician Fifth Class
Neff, K.
Stone, H.
Giorgettie, R.