MERRY CHRISTMAS and a

HAPPY NEW YEAR

Defenders of this strategic strong point at the "Crossroads of the Pacific," we may well rejoice in the privileged part we play in preserving the Western Front of American civilization.

With true Christian charity for all, may we express the Yuletide spirit in its native words:

"Mele Kalikimaka
me ka
Hauoli Makahiki Hou."

Colonel, 64th Coast Artillery (AA)

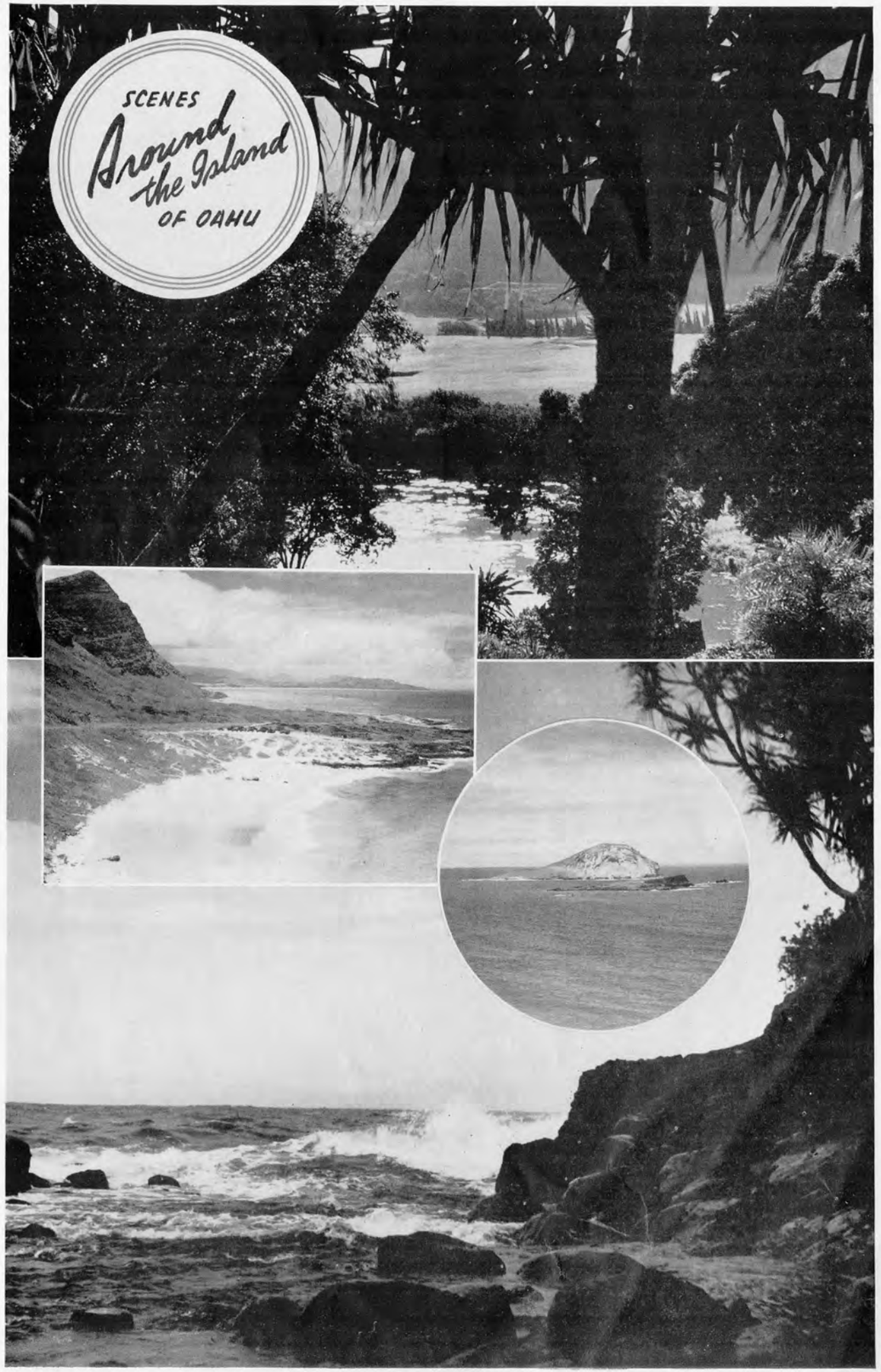

INTELLIGENCE BATTERY, 53RD COAST ARTILLERY BRIGADE (AA)

FORT SHAFTER, T. H.

CHRISTMAS DINNER • 1941

Oyster Stew

Stuffed Olives *Sweet Mixed Pickles*

Roast Turkey

Cranberry Sauce

Giblet Gravy *Chestnut Dressing*

Candied Yams *Green Peas*

Buttered Asparagus Tips *Sliced Tomatoes* *Lettuce*

Hot Rolls *Wheat Bread* *Butter*

Mince Pie *Pumpkin Pie*

Fruit Cake *Ice Cream*

Apples *Oranges* *Bananas* *Grapes* *Mixed Nuts*

Lemonade

Cigars *Cigarettes*

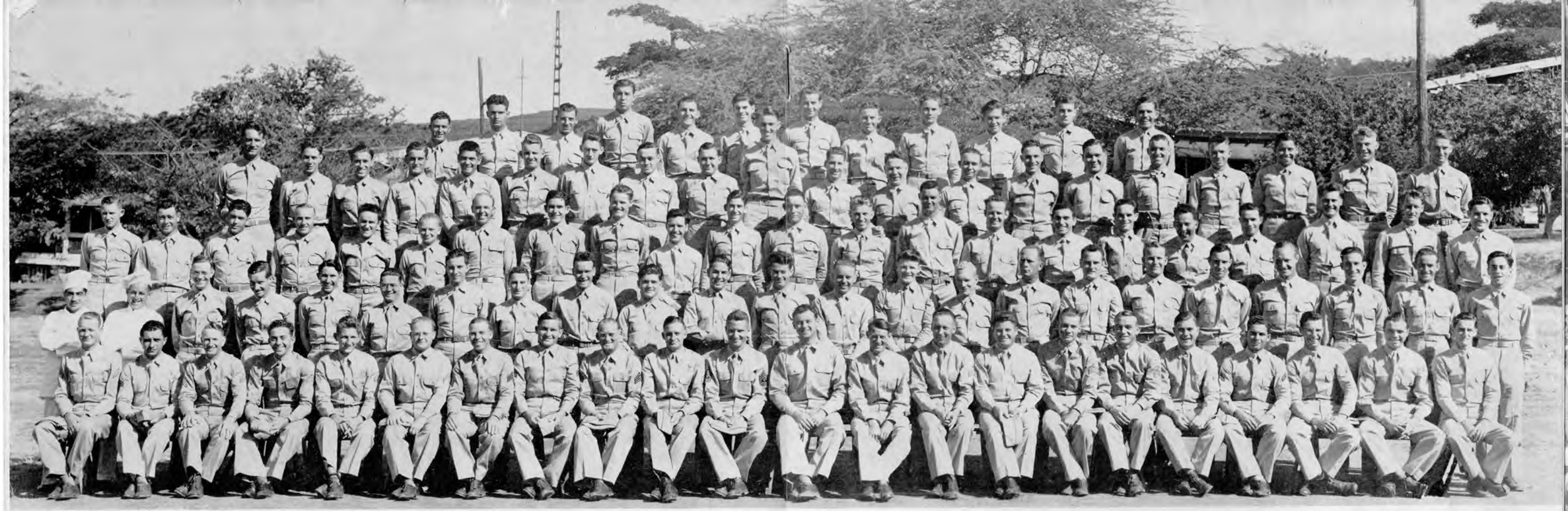

Intelligence Battery, 53rd Coast Artillery Brigade (AA) • Fort Shafter, T. H.

1st Lt. William H. Roedy, *Battery Commander*
2nd Lt. Richard H. Schuler, *Executive Officer*
2nd Lt. Enoch D. Flowers, Jr., *Supply Officer*

FIRST SERGEANT
Walter J. Siran

RADIO CHIEF
Tech. Sgt. Norman F. Merritt, Jr.

COMMUNICATIONS CHIEF
Staff Sgt. Raymond Rizor

CHIEF OBSERVER
Staff Sgt. Donald F. Powers

SUPPLY SERGEANT
James J. Nelson

MESS SERGEANT
Hilton Dunbar

SERGEANTS

Chapman, Burel J.
Hill, James C.
Springer, Lester W.
Wilson, Cecil W.
Worden, Francis M.

CORPORALS

Buser, Harry E.
Hill, Robert T.
Kolody, John
Klitsch, Raymond C.
Kustanowitz, Arthur
Lazarko, Paul
McKay, Lloyd T.
McNeal, Carl F.
Moore, Mack R.
Okenquist, Harry R.
Payne, Henry L.
Rosen, William M.
Skupien, Stanley
Stark, Cecil F.
Tabb, William E.
Tracy, Francis A. A.
Tramma, James A.
Turner, Tommy W.

PRIVATES FIRST CLASS

Alberghini, Lester J.
Andolora, Joseph G.
Ansley, Willie R.
Barnett, B. J.
Blackstock, Thollie L.
Burgamy, Roy H.
Boyd, Frederick T.
Campbell, Frank
Cook, James
Dadoorian, Ralph M.
D'Andrea, Pietro
DeSpain, Raymond C.
Dickert, William C.
Dowling, James C.
James, Richard A.
Kindrock, George, Jr.
Lawrence, Robert C.
Lavallee, Arthur J.
Lockridge, David
Long, Daniel C.
McDonald, Francis J.
Morris, James C.
Mroczek, Leonard J.
Nazar, Frank
Neal, George E.
Oelrich, Herbert H.
Petrosky, Joseph
Rice, Chester R.
Shelton, Russell F.
Sierpina, Victor
Sweeney, Clyde V.
Tuttle, Charles N.
Warren, George B.
Winters, Joseph
Wojtas, Zigmant

PRIVATES

Allsup, Harry S.
Colvin, James A.
Epstein, Burton I.
Everson, Carl E.
Hutchinson, Leo T.
Johnson, William R.
Jones, David, Jr.
Jones, Harry J.
Lassen, Earl H.
Lea, Andy C.
Lemachia, Joseph
Lilliman, Allen V.
Leyva, Noah
Lynch, Joseph
Manco, Anthony J.
Mazza, Raymond
McKnight, James C.
Medeiros, Antonio
Meredith, Howard M.
Mitchell, Philip H.
Monet, Herbert
Morrison, Lawrence E.
Mullineaux, James H.
Narkiewicz, Edward B.
Nunns, Clifford M.
Palmer, Albert K.
Paquin, Maurice H.
Pearson, Ansel C.
Peters, Theodore
Phillips, Robert L.
Pil, John
Poarch, David E.
Poland, David J.
Radefeld, Richard A.
Ratcliff, Wallace V.
Reed, Lee R.
Ripple, William C.
Samson, Joseph W. R.
Schmidt, George T.
Stalnaker, William H.
Stansberry, Arthur L.
Sullivan, Eugene P.
Taylor, Carl D.
Thompson, John W.
Tomaszewski, Eugene G.
Tylka, Walter
Whalen, Harry M.
Wilkins, Orville E.
Williams, James F.
Wilson, Robert F.
White, Edward L.

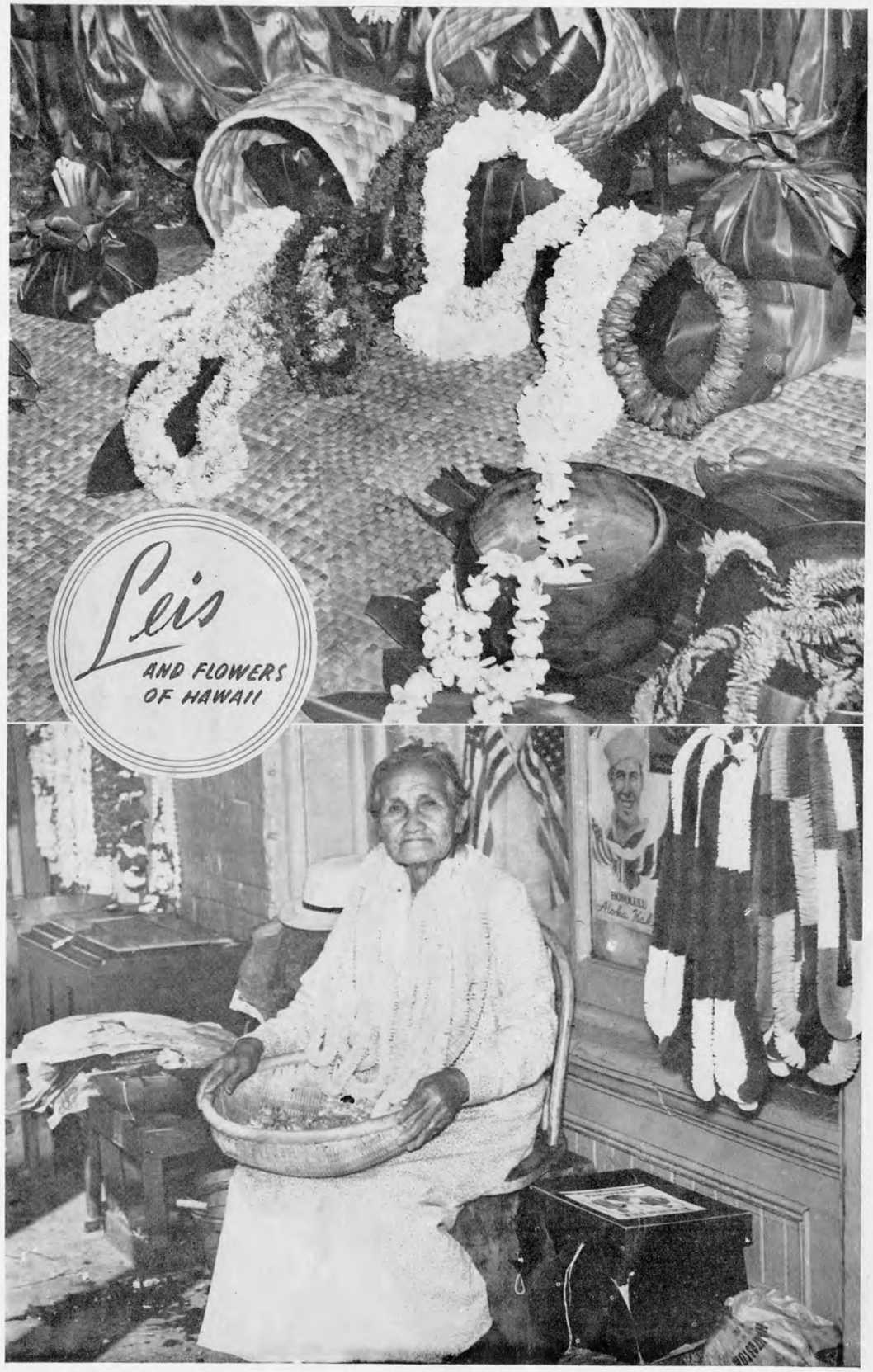
Leis
AND FLOWERS
OF HAWAII

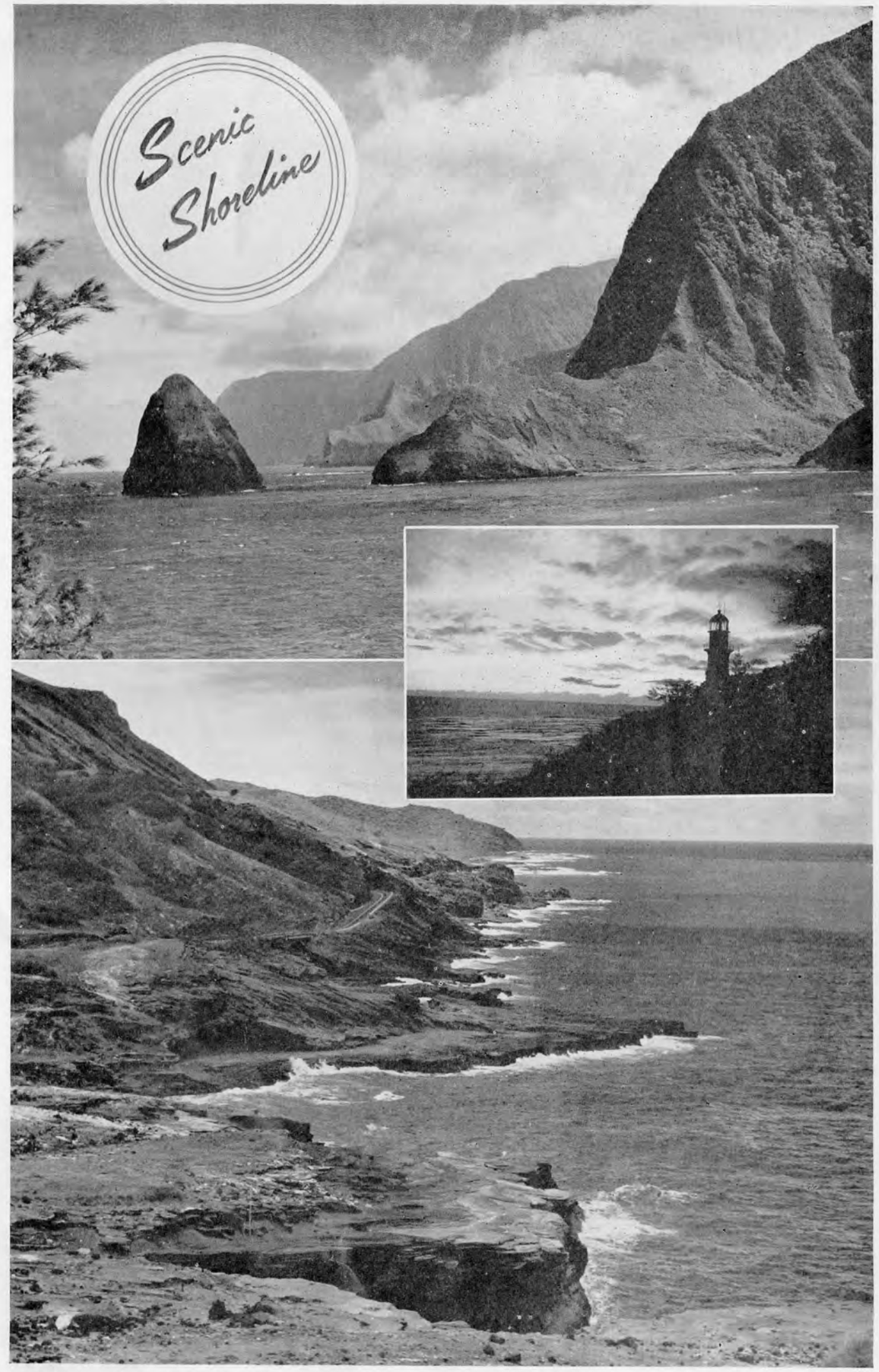
Scenic
Shoreline
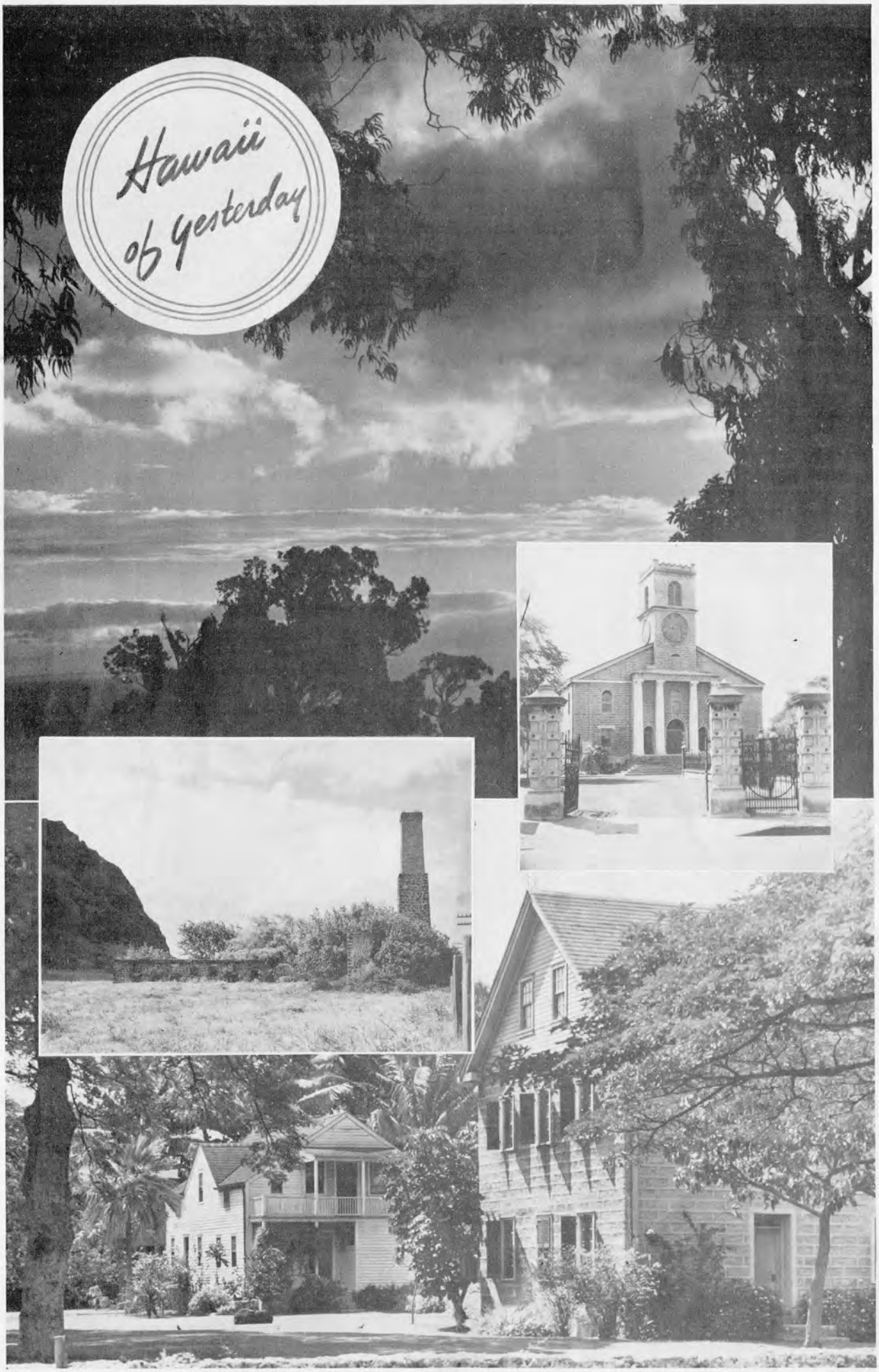
Hawaii of yesterday