MERRY CHRISTMAS and a

HAPPY NEW YEAR

Defenders of this strategic strong point at the "Crossroads of the Pacific," we may well rejoice in the privileged part we play in preserving the Western Front of American civilization.

With true Christian charity for all, may we express the Yuletide spirit in its native words:

"Mele Kalikimaka
me ka
Hauoli Makahiki Hou."

Colonel, 64th Coast Artillery (AA)

BATTERY "M," 64TH COAST ARTILLERY (AA)

FORT SHAFTER, T. H.

CHRISTMAS DINNER • 1941

Ripe Olives *Sweet Mixed Pickles* *Celery Hearts*

Roast Turkey

Cranberry Sauce

Giblet Gravy *Oyster Dressing*

Virginia Baked Ham

Candied Sweet Potatoes *Snowflake Potatoes*

Sweet Corn on the Cob *Buttered Asparagus Tips*

Sliced Tomatoes on Leaf Lettuce, Mayonnaise Dressing

Hot Parker House Rolls *Butter*

Pumpkin Pie *Mince Pie*

Coconut Cake *Fruit Cake*

Ice Cream

Mixed Candies *Assorted Nuts* *Fresh Fruits*

Sweet Cider *Coffee*

Cigars *Cigarettes*

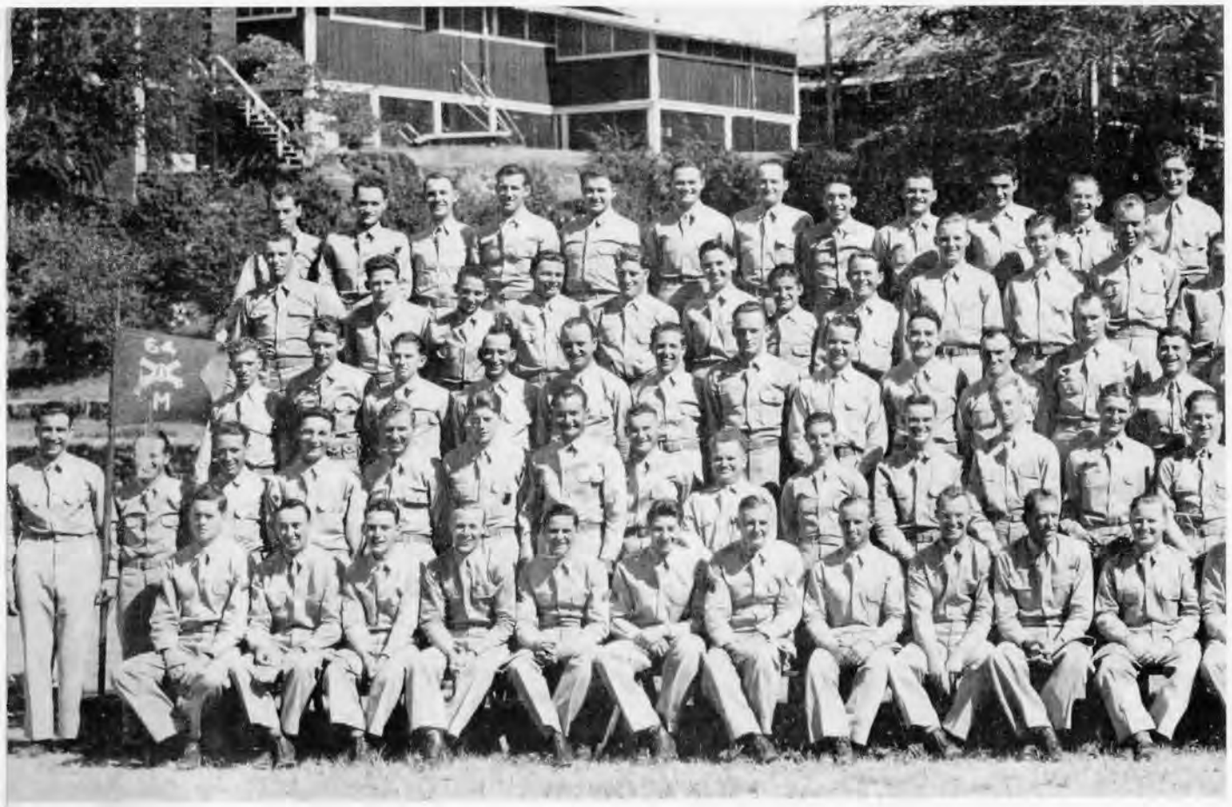

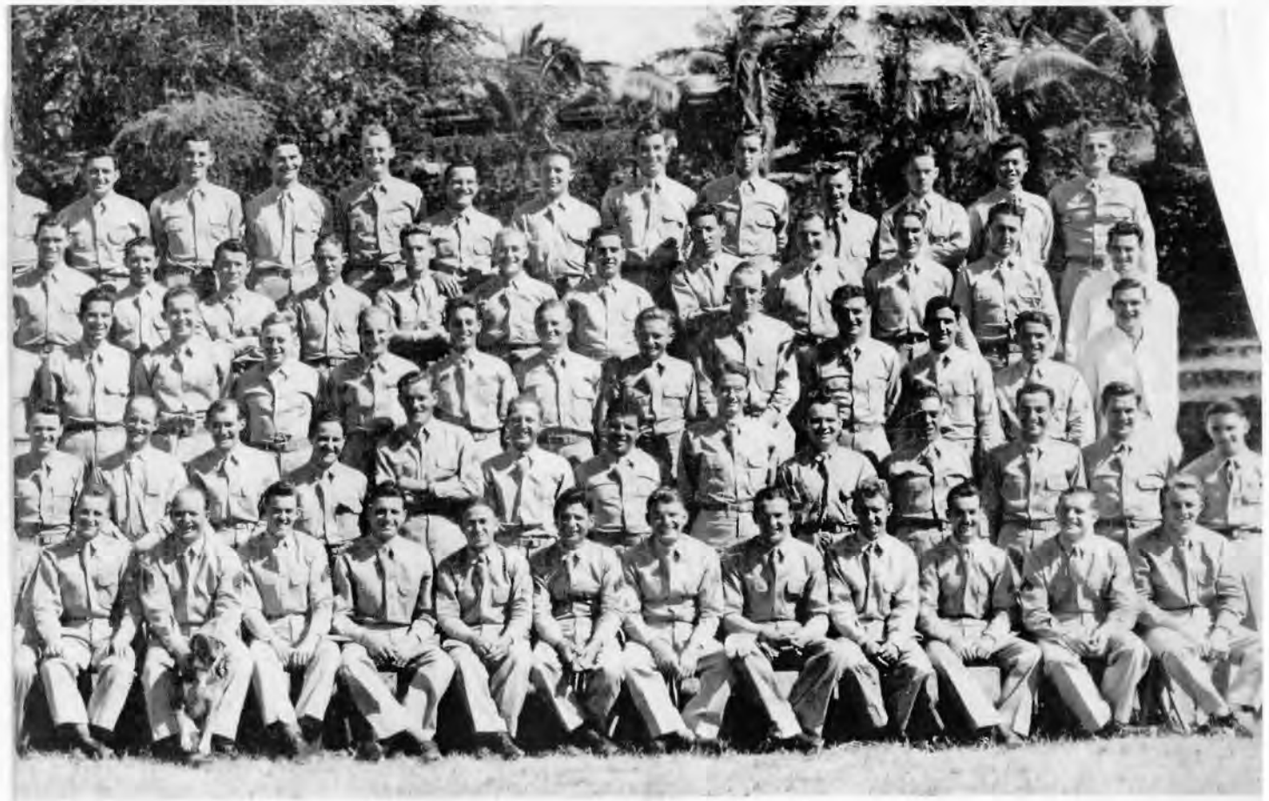

BATTERY "M," 64th COAST ARTILLERY (AA) • FORT SHAFTER, T. H.

Captain Victor F. Thomas, Jr., *Battery Commander*
1st Lt. John D. McCarthy
2nd Lt. Alvin S. Isaacs

FIRST SERGEANT

Pinkney E. Crowe

SERGEANTS

Walter Babick
John J. Clark
Kenneth Grover
Jack E. Herald
Morgan R. Jones
Walter J. McKay
George E. Nevin
George W. Rogers, Jr.
Horace I. Johnson
George M. Sexton, Jr.
Joe Monteleon
William Padgett

CORPORALS

Arthur J. Beswarick
Matthew Blacker
David M. Cohn
Edward W. Collins, Jr.
Jack E. Healey
John J. Keating
Kenneth A. Lovejoy
Henry F. Lori
Verne T. Mack
William J. McDowell
Francis E. Motil
Jeremiah G. Murphy
Harold L. Palmerton
George Peregrin
Leon A. Pautler
Philip B. Sanford

PRIVATES FIRST CLASS

Herman C. Bailey
John E. Burns
James B. Bryant
Fred R. Courtney
Royce G. Finch
Ival W. Hendricks, Jr.
Roy D. Hull
Clarence Gentry
Allen C. Johnson
Arthur J. Malewich
Victor N. Mandragona
James J. McCormick
Joseph A. Mele
Joseph J. Mehok
Bernard Nyanko
Gustin P. Ostrander
Donald M. Palmer
Williard E. Pentycofe
Edward W. Rementer
Arthur S. Roberts
Michael M. Rusnkak
Vincent A. Sciarretta
Leonard M. Sisto
Kenneth Stevens

PRIVATES

Alexander G. Blackwell
Oiva E. Bonka
Marion M. Brice, Jr.
Joseph M. Budziak
Denver Casto
Fong Chin
Conrad Cichocki
Doyle Conner
William R. Dukes
Corbett O. Ferrell
Maxie Gardner
William Glass
Nat Gonzales
Harold Hamon
Gustav Herrschaft
Alexander Horak
Edward Immediato
Claude R. Johnston
Robert M. Kessler
Andrew Kilger
Walter E. Leach
Paul R. Miceli
William G. Midyette
Carl N. Miller
Leonard J. Miraglia
George Manushak
Paul P. Monaco
Ralph Montrone
John J. Mulvey
John Muller, Jr.
Brandon R. Murphy
Edmund Musielak
George J. Nahm
Stanley R. Nedrow
William J. O'Brien
Sigmund Obranowicz
Terrence O'Connell
Bernard Olsen
Harold Olsen
Edward Ottiali
Ernest M. Otto
August Palmentiere
George E. Pearce
Seymour Perlmutter
Thomas C. Perry
Albert E. Pester, Jr.
Michael Petrotto
Thomas Peterman
Frank Pentangelo
Samuel B. Pierce, Jr.
Philip Pignataro
Delmar J. Piper
Kenneth Ray
Edward E. Raymond
Charles Restaino
Salvatore Restivo
Francis D. Retzbach
Howard E. Riley
Aubrey H. Roberts
Tony Ruocco
Arthur Rosebohm
Gerald A. Savo
Christopher Schiebergan
Francis A. Schaub
John Seber
Karl Seeman
John P. Selnow
Leslie J. Shaw
William W. Shoemaker
John R. Sicilia
Michael Sileno
Crusen U. Smith
James A. Stanaland
James B. Swift
Alton L. Teele
Walter A. Trela
Otto M. Tritthart
Robert Walker
Pasquale Simone

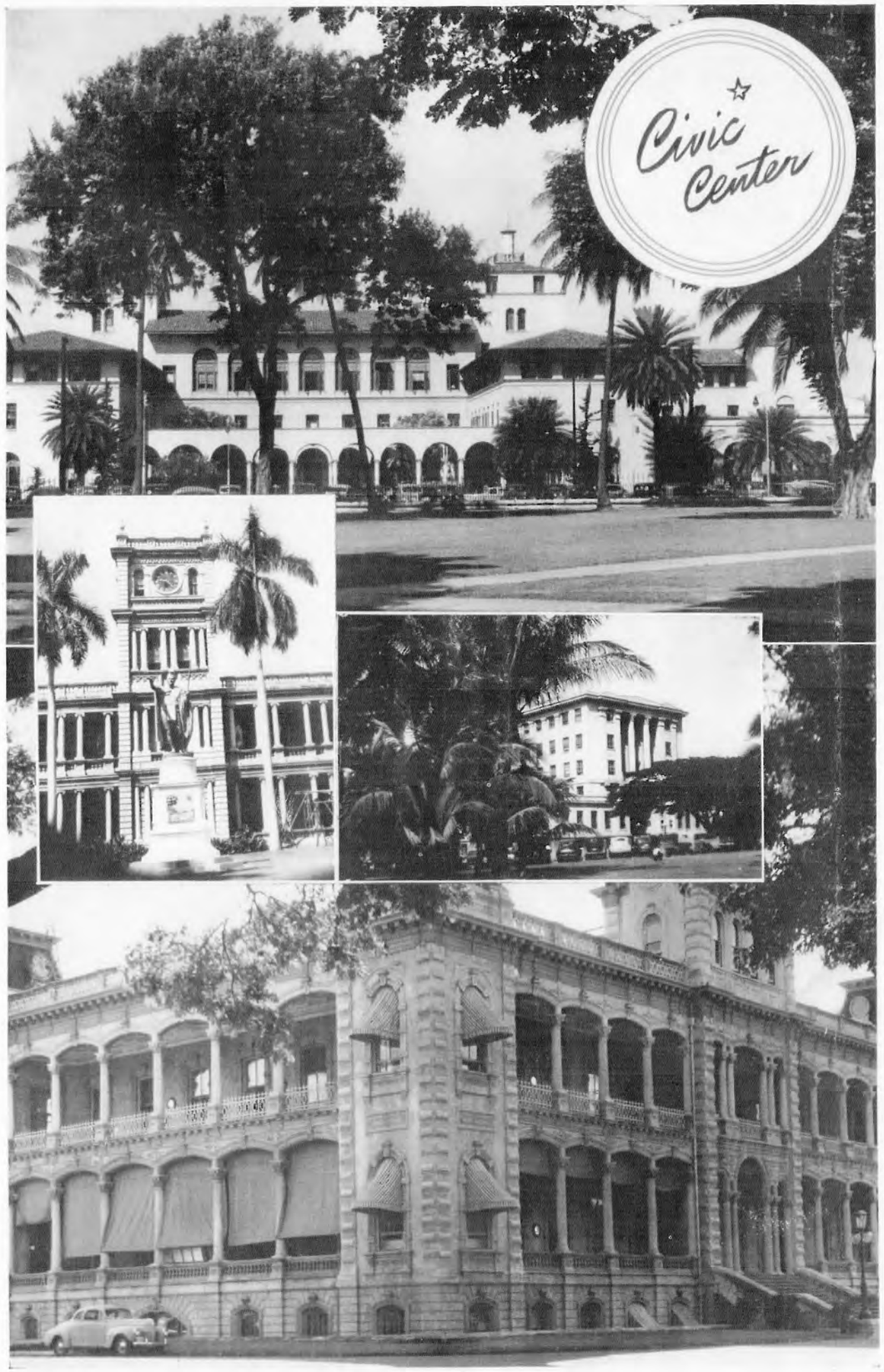
Civic Center

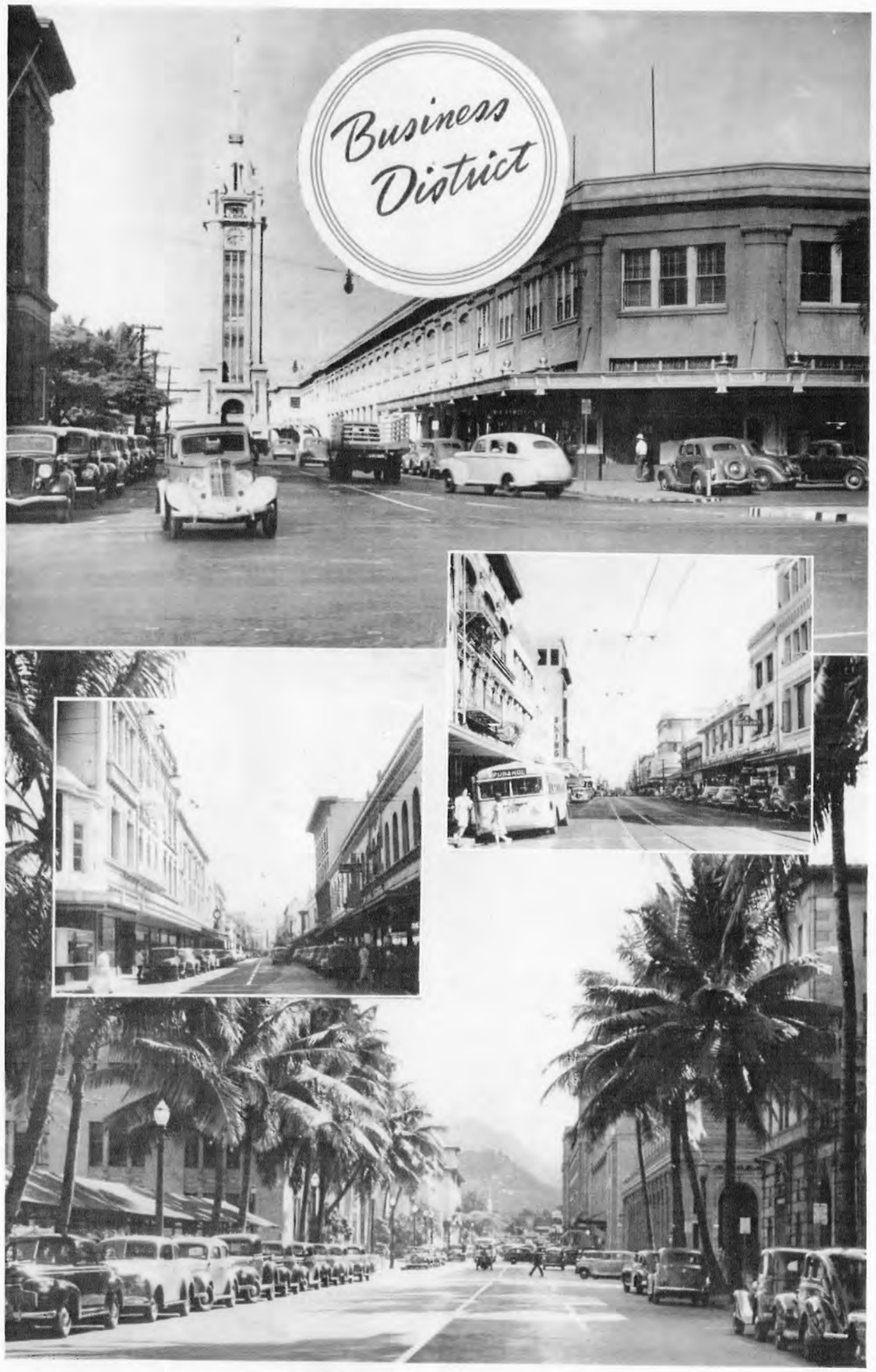
Business District

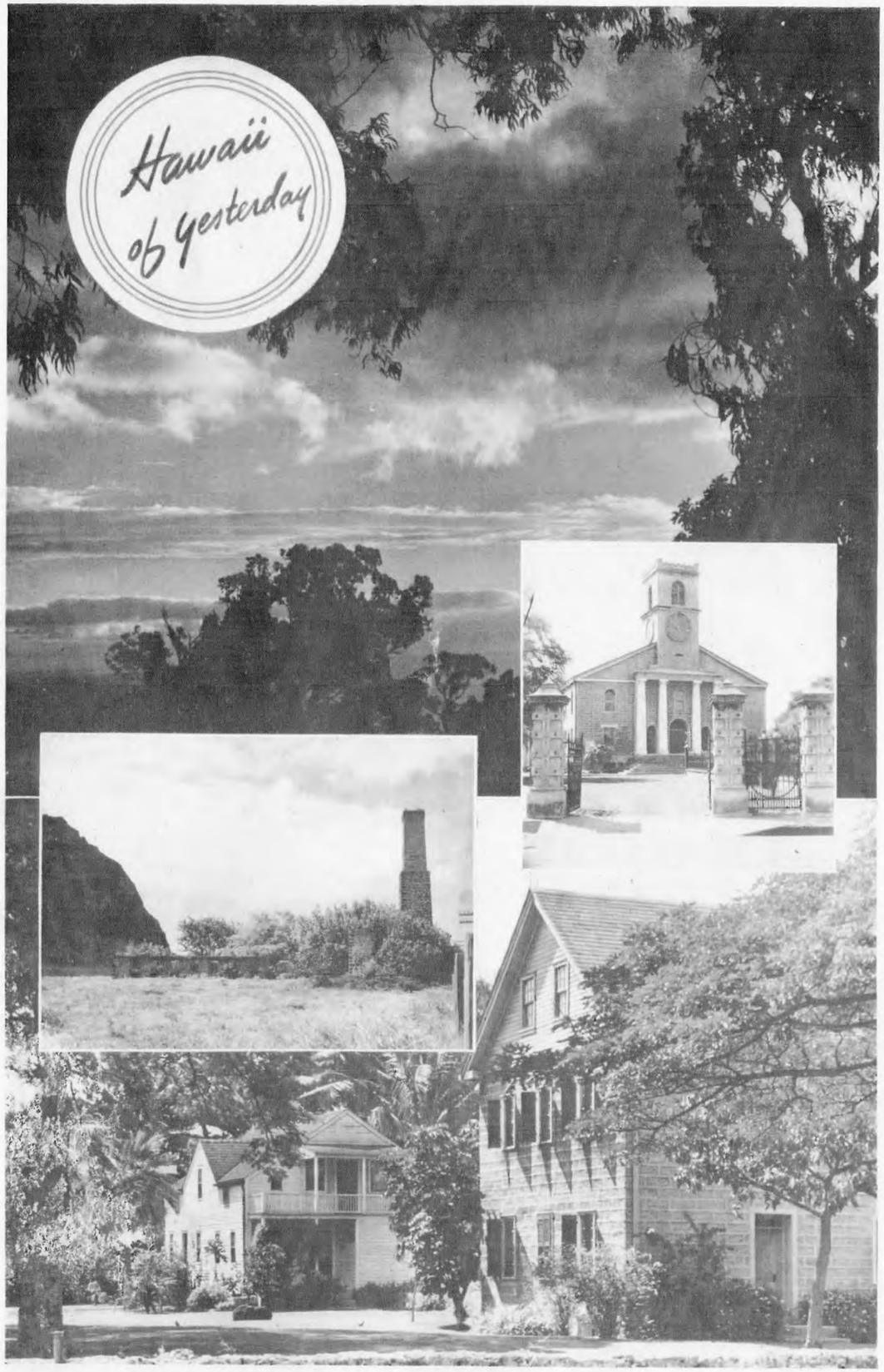
Hawaii
of yesterday

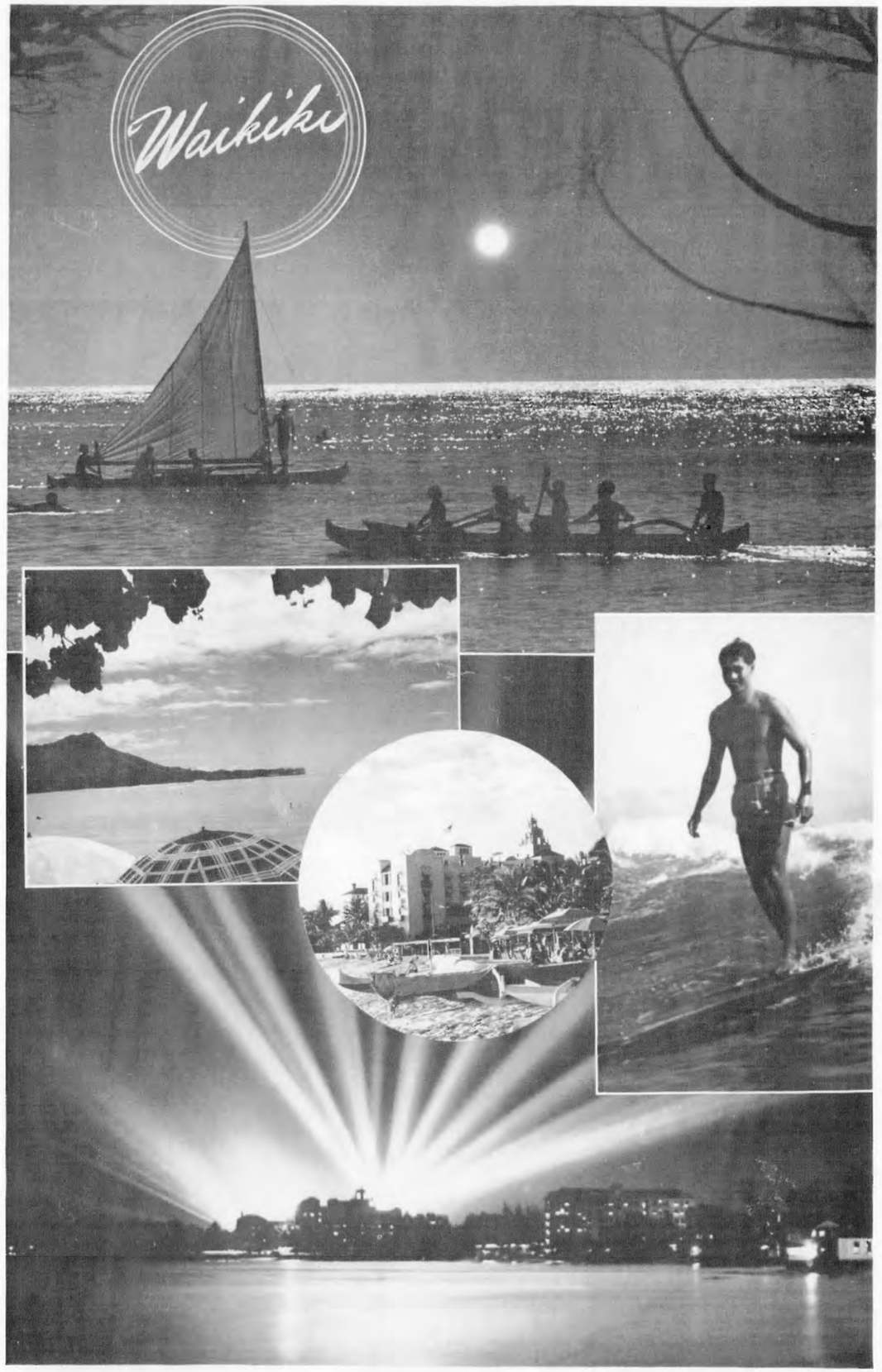
Waikiki

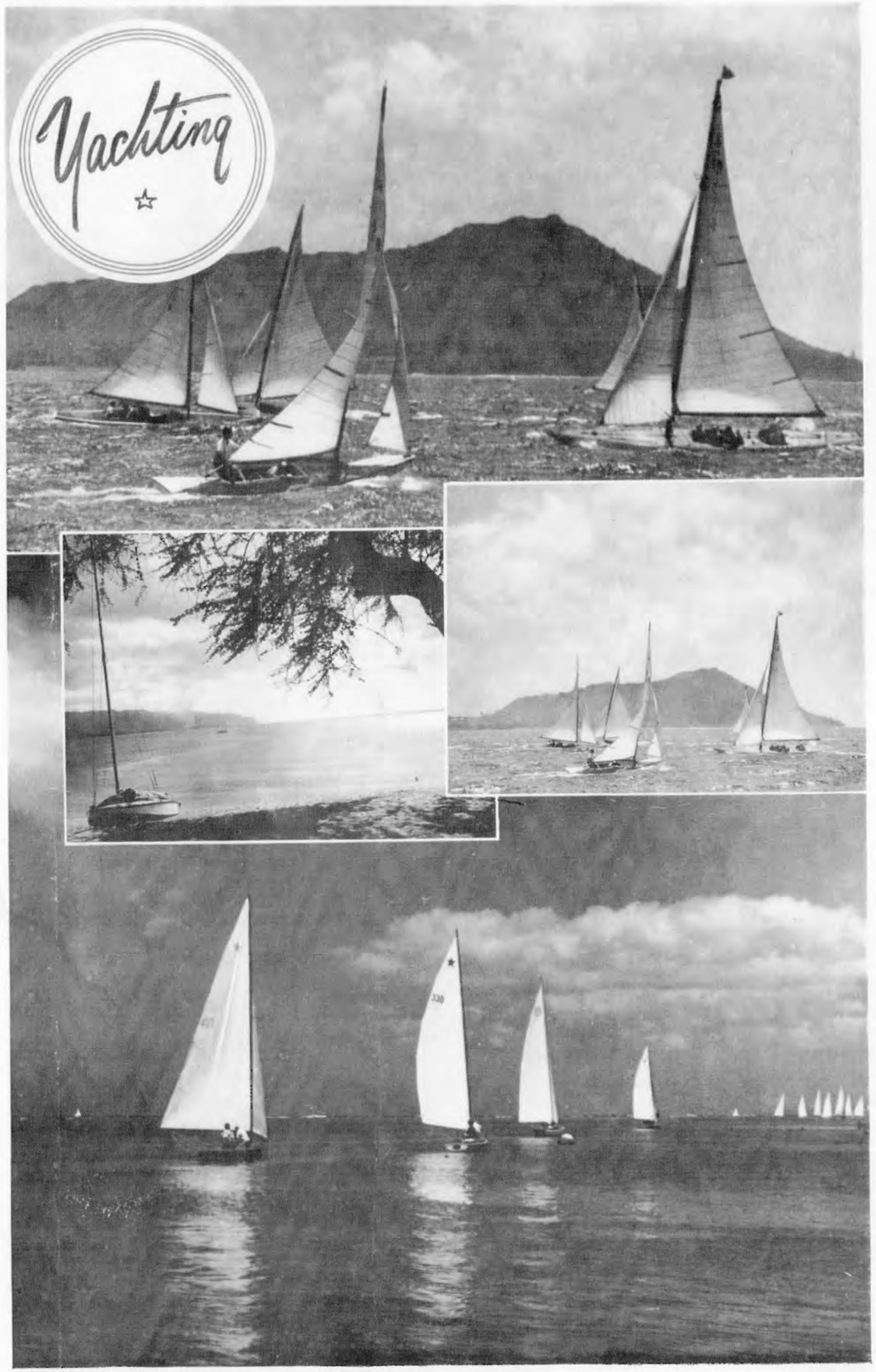
Yachting

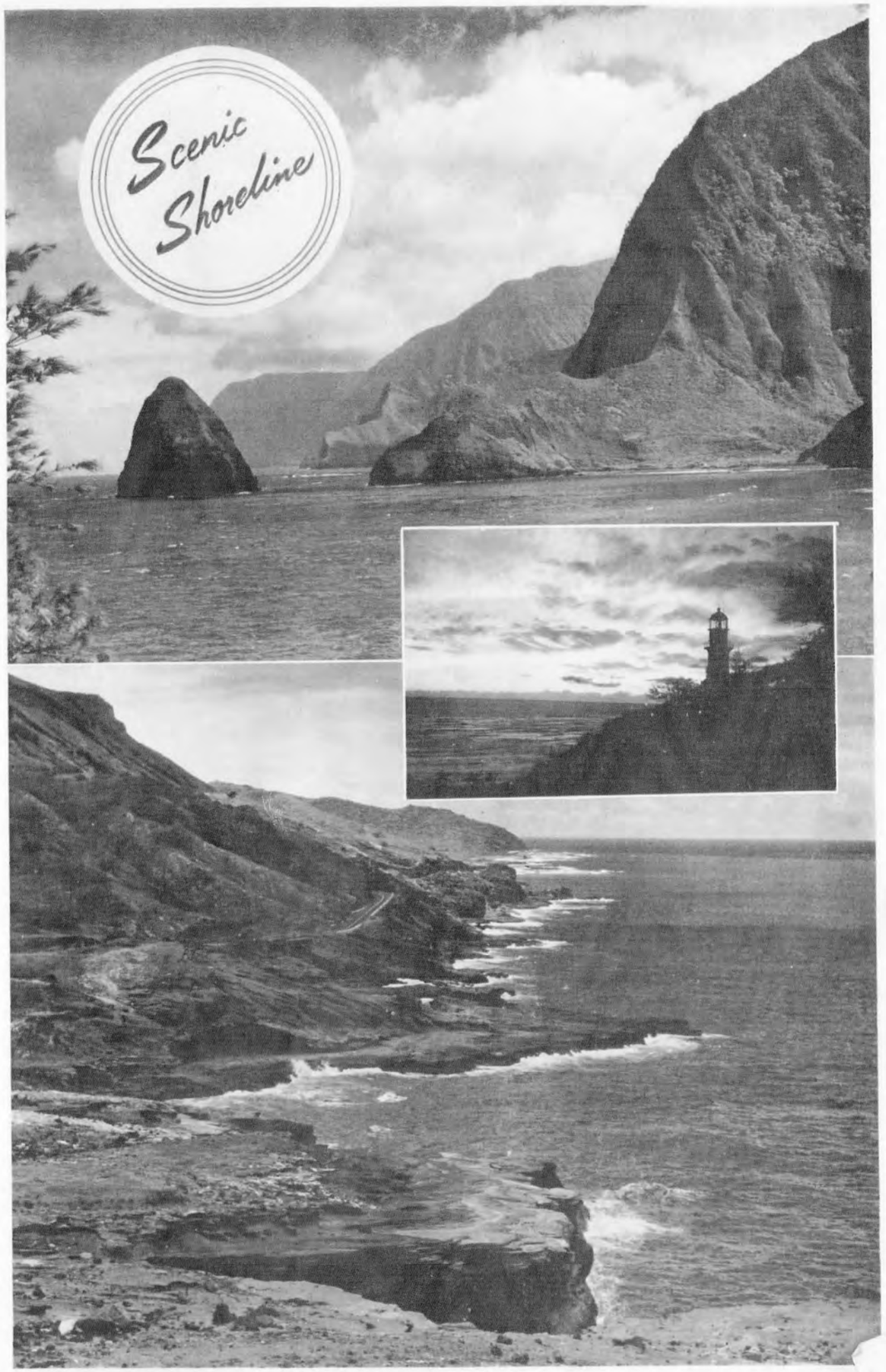
Scenic
Shoreline

Leis
AND FLOWERS
OF HAWAII

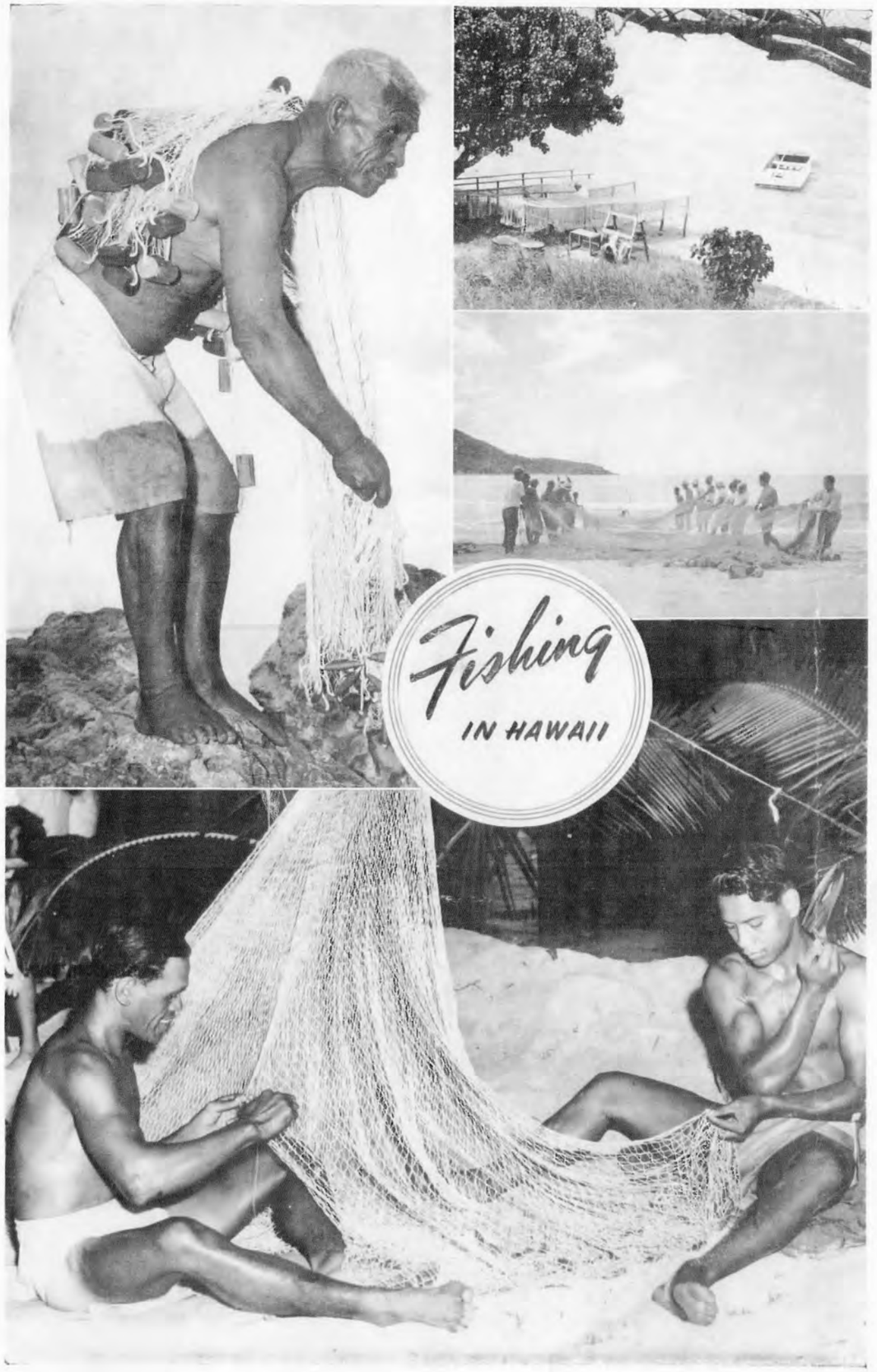
Fishing
IN HAWAII

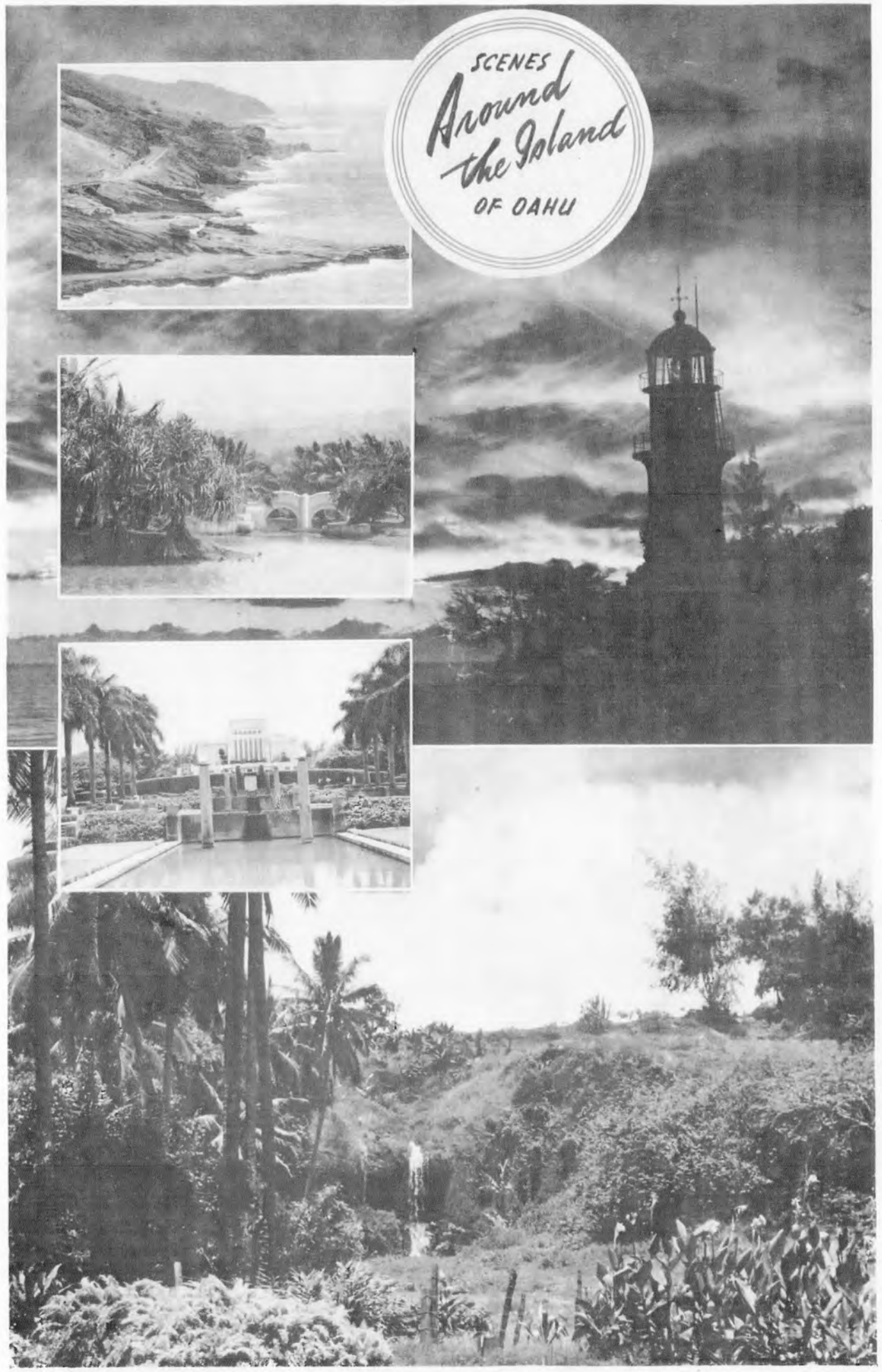
SCENES
Around
the Island
OF OAHU

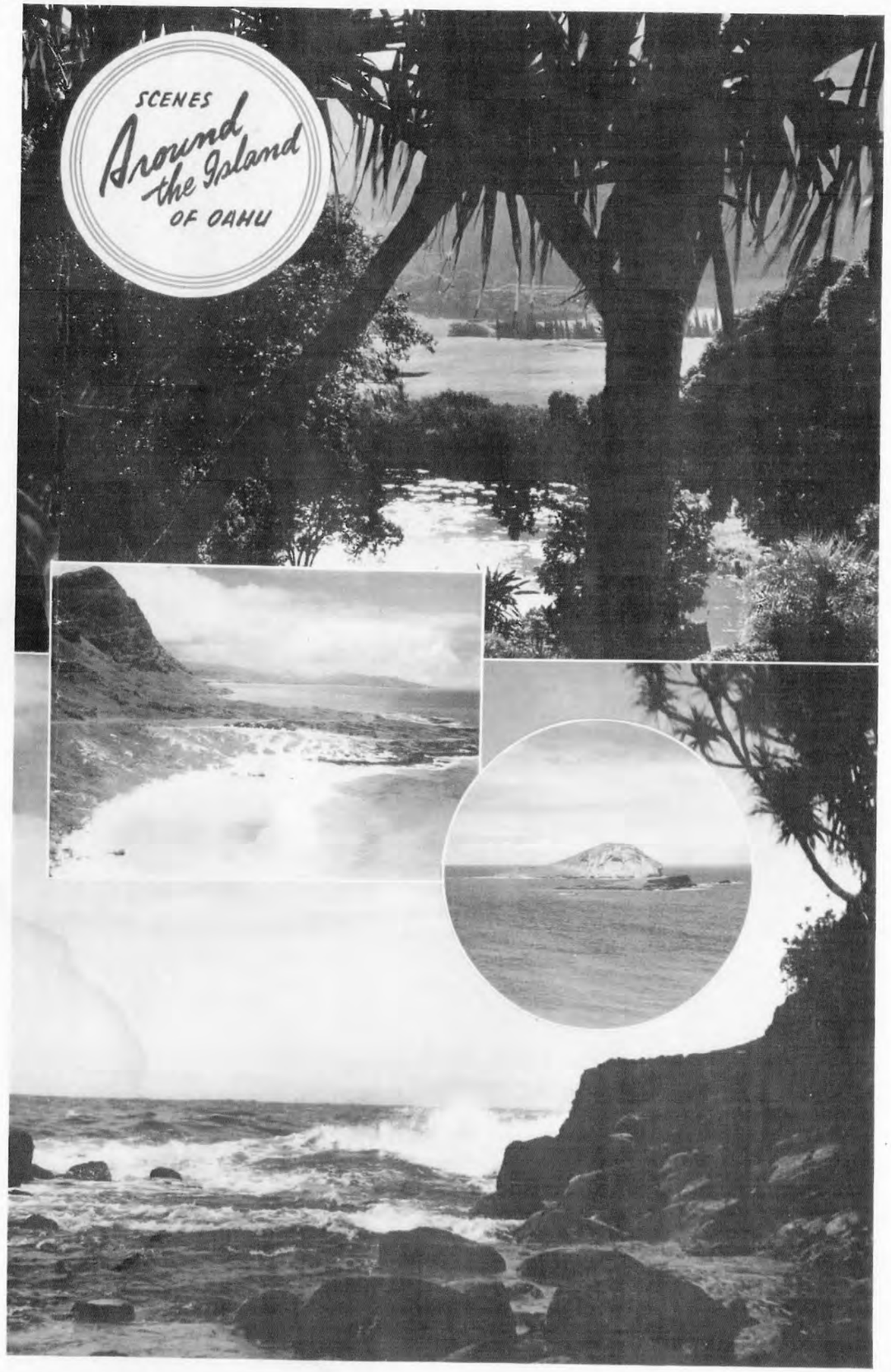
SCENES
Around
the Island
OF OAHU

Napali Cliffs
Hanalei Beach
Barking Sands
Waimea Canyon
Rice
Sugar
Waialeale
Lihue
Kauai
Lawai Beach
Spouting Horn
Niihau
Oahu
Aloha!
Golf
Sugar
Sacred Falls
Native Fishing
Largest U. S. Army Post
Coral Gardens
Speed Boating
Yachting
Sugar
Naval Base
Pearl Harbor
Honolulu
Waikiki
Swimming
Diamond Head
Outrigger Canoeing
Surf Riding
Honey-Mooning
Spearing Fish
Molokai
Wild Goat Hunting
Papaia
Hawaiian Homesteads
Native Life
Maui
Lanai
Pineapple
Lahaina Ancient capital
Iao Needle
Wailuku
Sugar
Scenic Drive
Haleakala Crater
10,000 ft high
Silver Sword Plant
Nat Park
Kahoolawe
Air Service between Islands
Hawaii
Birthplace of Kamehameha, Hawaii's Napoleon
Motoring
Heiau Old Hawaiian Temple
Riding & Ranching
Island Steamers
Old Royal Palace
Native Cowboys
Mauna Kea 13,825 ft
First Christian Church
Game Fishing
Coffee
Hiking
Hilo
Coconut Island
Tobacco
Nat. Park
Cook's Monument
City of Refuge
Mauna Loa 13,675 ft
Kilauea World's Largest Crater
Resolution
Capt. Cook Discovered the Island in 1778
Kau Lava Desert
Sugar
Cave of Refuge
Bananas
Lava Flow
Native Life
GREAT EVENTS IN HAWAII'S HISTORY
1778—Islands discovered by Captain Cook.
1782—Kamehameha the Great began reign.
1820—First American Missionaries arrived.
1835—First Newspaper.
1836—First English Newspaper: "Sandwich Island Gazette."
1842—Recognition of Hawaiian independence by the U. S.
1898—Annexation of Hawaii to the United States.
1927—First Airplane flight, Pacific Coast-Hawaii.
1936—Commercial airplane service and airmail inaugurated; Hawaii and mainland and across the Pacific.
Cartograph by Ruth Taylor White

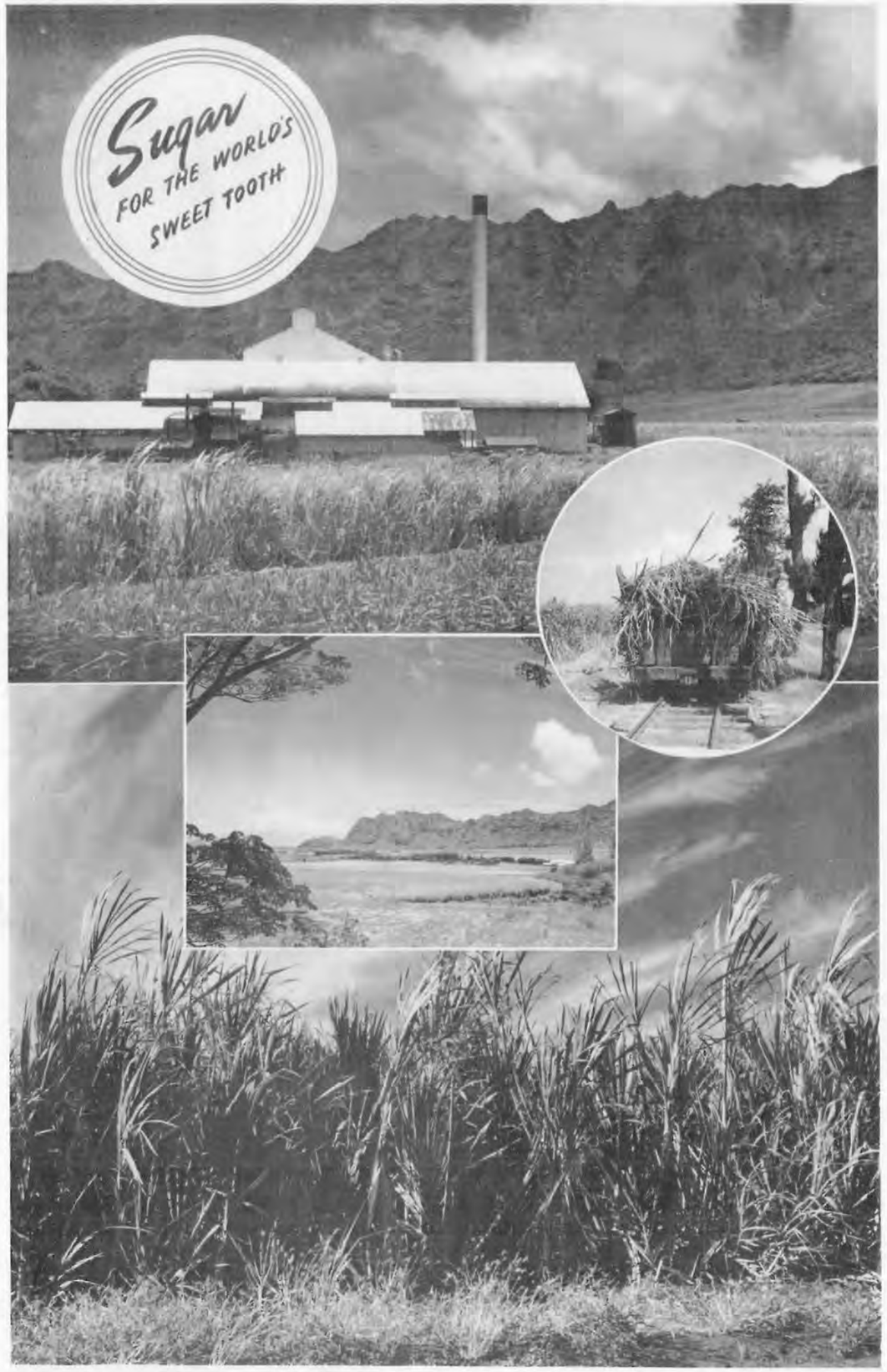
Sugar
FOR THE WORLD'S SWEET TOOTH