BATTERY "G," 97TH COAST ARTILLERY

FORT WEAVER, T. H.

CHRISTMAS DINNER • 1941

Sweet Gherkins *Hearts of Celery* *Royal Olives*

Roast Turkey

Cranberry Sauce

Oyster Dressing *Giblet Gravy*

Virginia Baked Ham

Candied Yams *Snowflake Potatoes*

Thousand Island Salad

Bread *Butter*

Lemon Meringue Pie *Mincemeat Pie*

Dallas Coconut Cake *Assorted Ice Cream*

Apples *Oranges* *Grapes*

Assorted Candies *Mixed Nuts*

Lemonade

Cigars *Cigarettes*

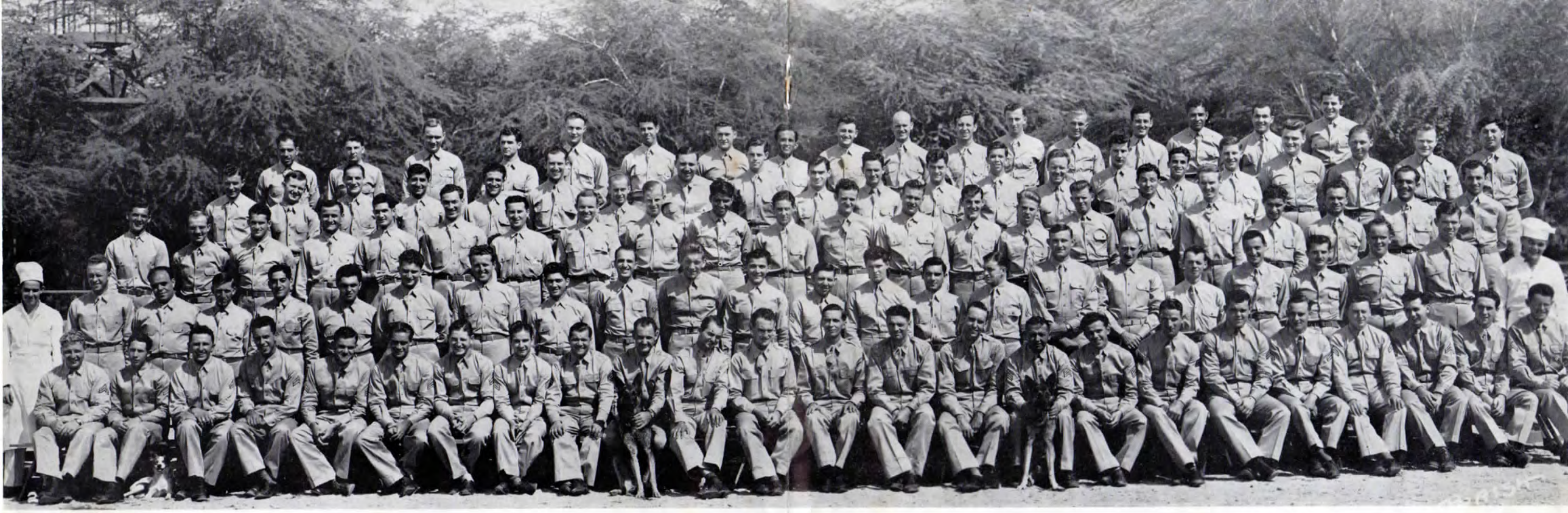

BATTERY "G," 97th COAST ARTILLERY • FORT WEAVER, T. H.

Captain Harry C. Swain, *Commanding Battery*
1st Lt. Newell R. Bullen, *Battery Executive*
2nd Lt. James B. King, *Asst. Battery Executive*
1st Lt. William G. Sylvester, *Range Officer*
1st Lt. Jay R. Johnson, *Asst. Range Officer*

ADMINISTRATIVE SECTION

1st Sgt. Floyd Stewart
Cpl. Donald J. Wall.....Battery Clerk
Cpl. Kenneth L. Stallings.....Assistant Battery Clerk
Pfc. Malvin L. Wance.....Student Battery Clerk
Pfc. Gerald H. Brunton.....Bugler
Pvt. Luis E. Echevarria.....Student Bugler

SUPPLY AND MAINTENANCE SECTION

Staff Sgt. Lee K. Grover....Staff Sergeant Electrician
Sgt. Alfred D. Boruszewski.....Supply Sergeant
Pfc. Abraham Weiner.....Assistant Supply Sergeant
Pfc. Stuart N. Geerlof.....Battery Mechanic
Cpl. Lewis J. Lott.....Gun Mechanic
Pfc. Anthony J. Waicul.....Gun Mechanic

MESS SECTION

Sgt. Gerard W. Cote.....Mess Sergeant
Pfc. Julian Misa.....1st Cook
Pfc. Thomas S. Carpenter.....2nd Cook
Pfc. Paul E. Buck.....3rd Cook
Pfc. Peter Celona.....Student Cook
Pfc. William Werner.....Dining Room Orderly

DUTY SECTION

SERGEANTS

Alan C. Carrico
Joseph A. Collard
James B. Copelan
Forest H. Deppen
Clayton Johanson
Donald H. Lucas
Edward Luyken
Benjamin F. Madden

CORPORALS

George Cales
Nicholas Chipko
Frank Cilente, Jr.
Sam F. Coco
James C. Connelly
Thomas J. Cunningham
Isadore Diamond
Howard R. Dressner
Clement A. Flynn
Howard C. Garda
John J. Gilbert
Carl New
John A. Palovitz
Severio Russo
William G. Sonnenberg

PRIVATES FIRST CLASS

Francis J. Bookey
Anthony J. Campanella
Joseph J. Caulfield
Anthony G. Cervini
Morris S. Chaikin
Charles De Cicco
Arthur Delaney
Charles F. DeMaggio
Miles R. Denmark
John J. Doherty
Maurice A. Donlon
James Duffy
Jerome B. Elman
Joseph Gervasi
Arthur Gilde
George M. Gleed
George Goodwin
Charles M. Gregory
William E. Splain
Erich W. Tietze
William A. Tronsor, Jr.
Benjamin Vinci
John J. Weber
Harold Wissner
William Wolgast

PRIVATES

Frank Borzecki
Walter F. Brosnan
Lester N. Brown
Ralph E. Brown
Louie C. Calo
Joseph F. Campbell
Ralph G. Carlucci
Orlando J. Carnelli
Dominick Cavalcanti
Anthony N. Cocozza
George V. Conroy
Anthony R. Consalvo
Ernest A. Constantino
Edward J. Crotty
Francis G. Daley
Salvatore G. DeStasio
Raymond P. Donk
William Duda
Salvatore J. Fortuna
Stephen P. Gajewski
Ernest N. Gault
Benjamin Gellert
James A. Gentile
Charles J. Gianforte
Joseph L. Giannino
Harold W. Gick
Alphonso J. Giglia
Frederick G. King
Victor Octavi
Carl R. Ratliff
James E. Ray
William C. Reece
Horace Reed, Jr.
Orvind Renfrow
Harry Reshetar
Aaron Rhodes
Kenneth D. Rice
Walter D. Rich
Clarence J. Richard
Raymond Shul
Huron T. Taylor
John J. Terry
Joseph A. Tripepi
Robert J. Uibelhoer
Joseph Vancak, Jr.
Harold J. VanSant
Michael Voytko
Joseph Walawach
Frank G. Warek
David S. Whaley
Paul W. Weidemeyer
Milroy Wolfe
Stanley F. Wineski
Ward W. Washburn, Jr.
Ira L. York