MERRY CHRISTMAS and a

HAPPY NEW YEAR

Defenders of this strategic strong point at the "Crossroads of the Pacific," we may well rejoice in the privileged part we play in preserving the Western Front of American civilization.

With true Christian charity for all, may we express the Yuletide spirit in its native words:

"Mele Kalikimaka
me ka
Hauoli Makahiki Hou."

Colonel, 64th Coast Artillery (AA)

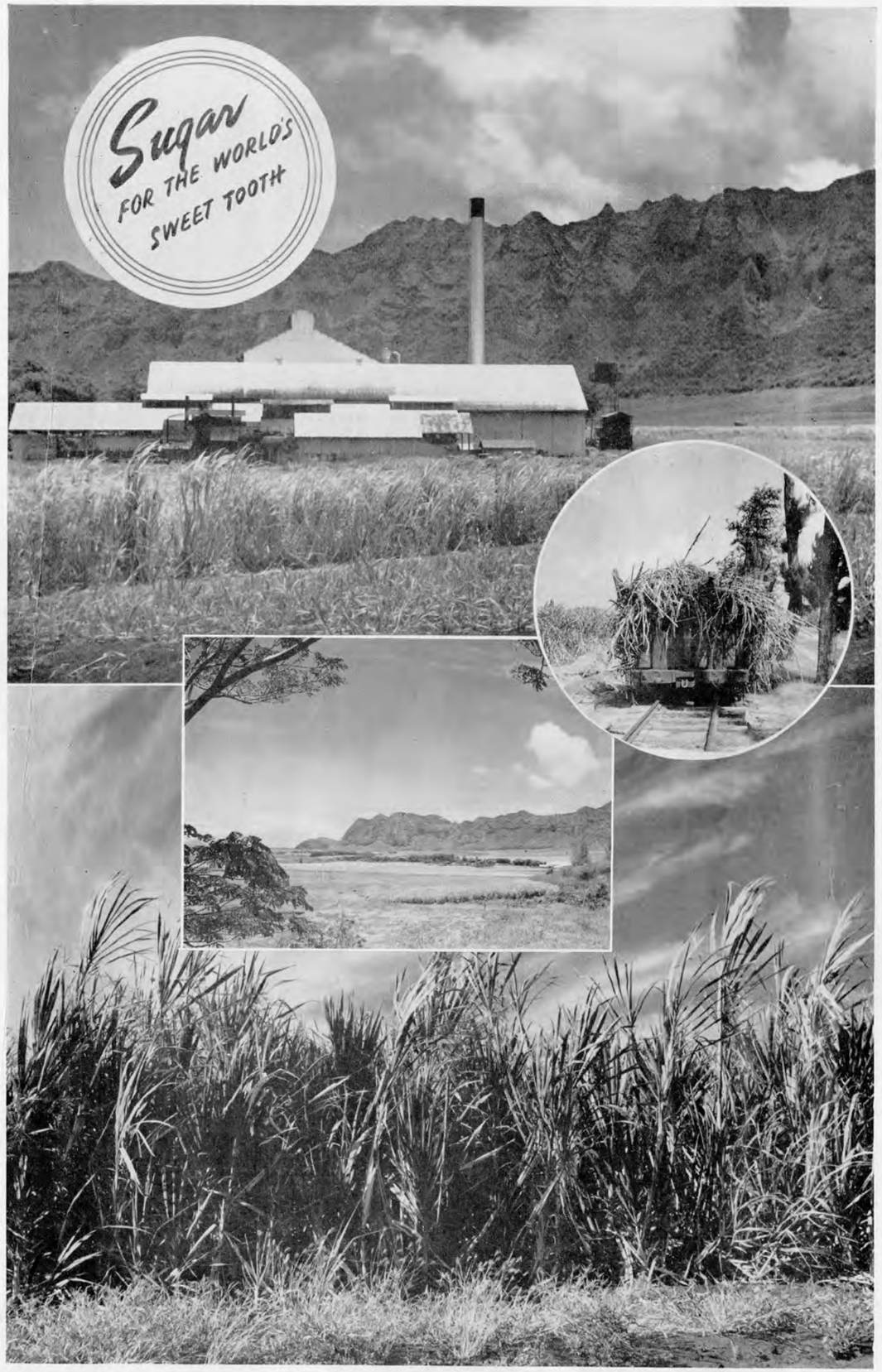
Sugar
FOR THE WORLD'S
SWEET TOOTH

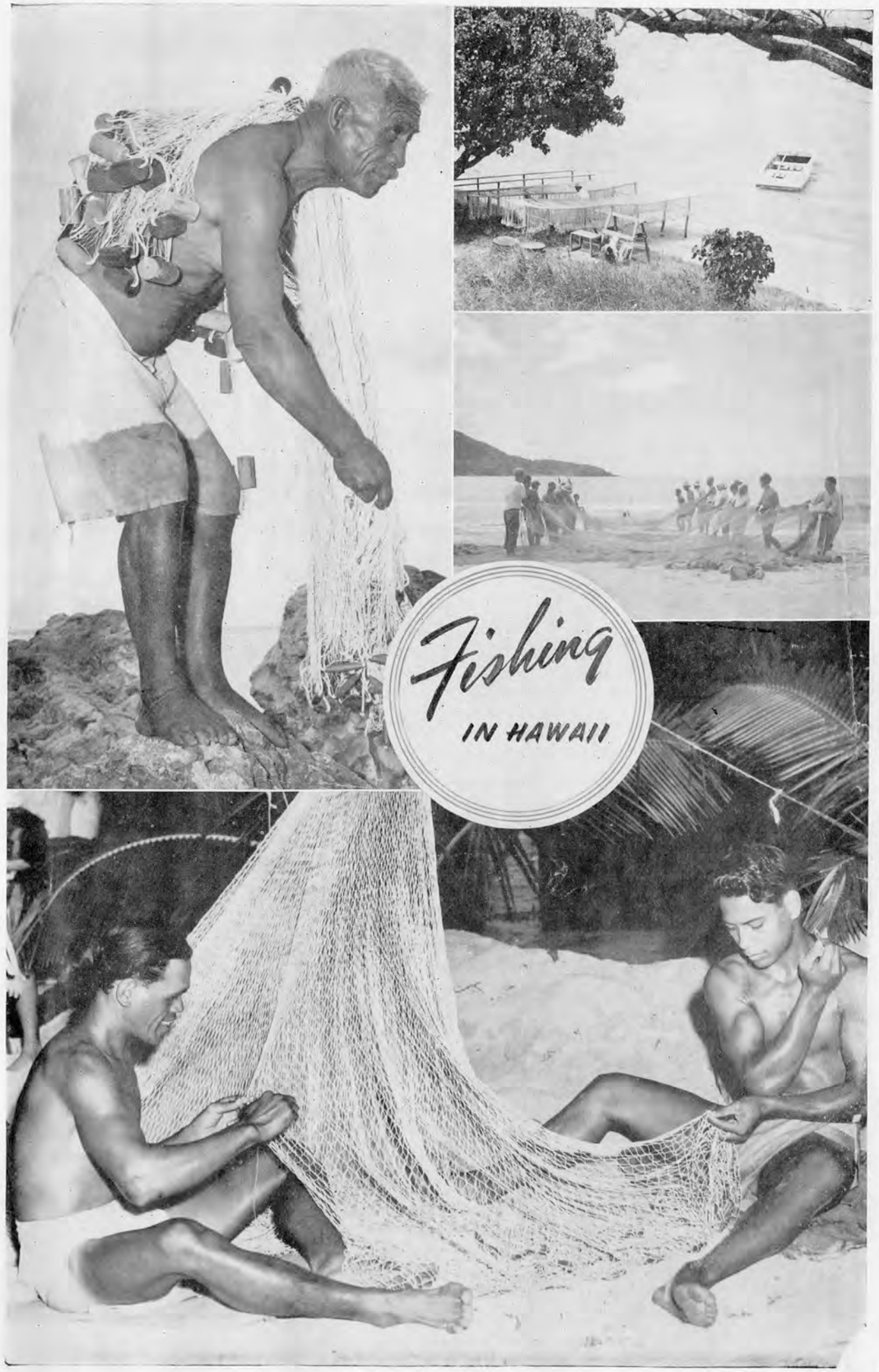
Fishing
IN HAWAII

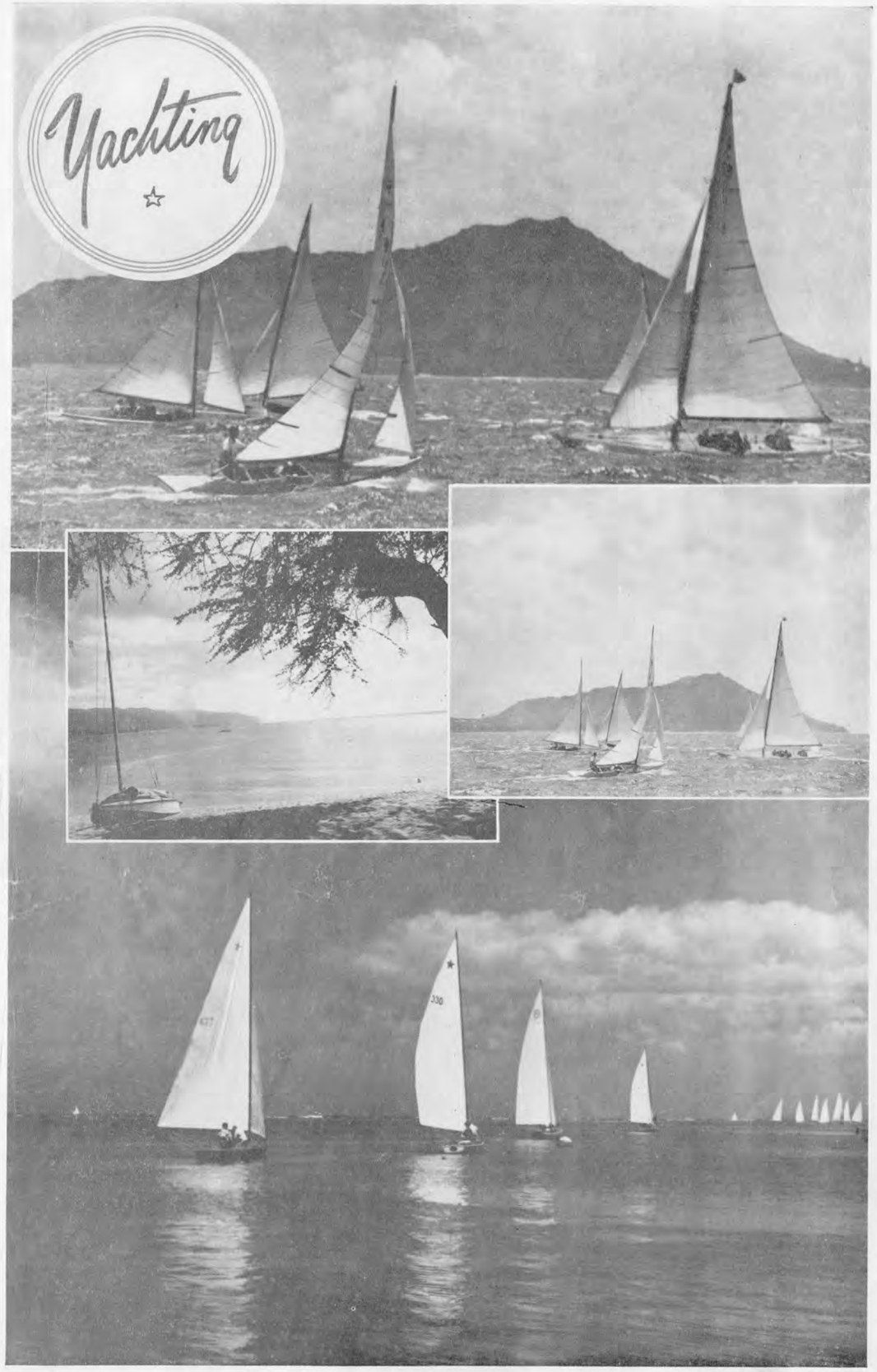
Yachting

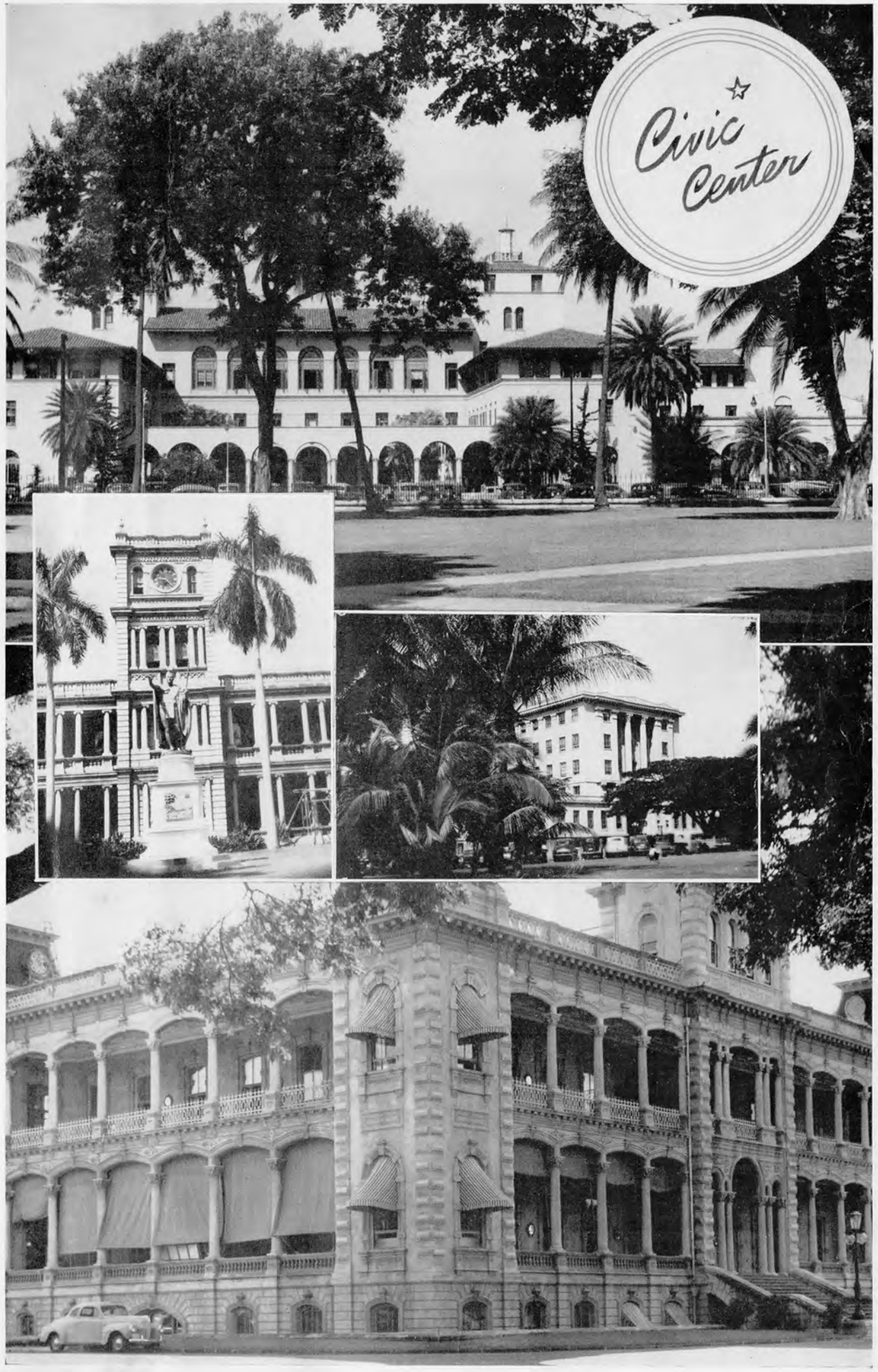
Civic Center

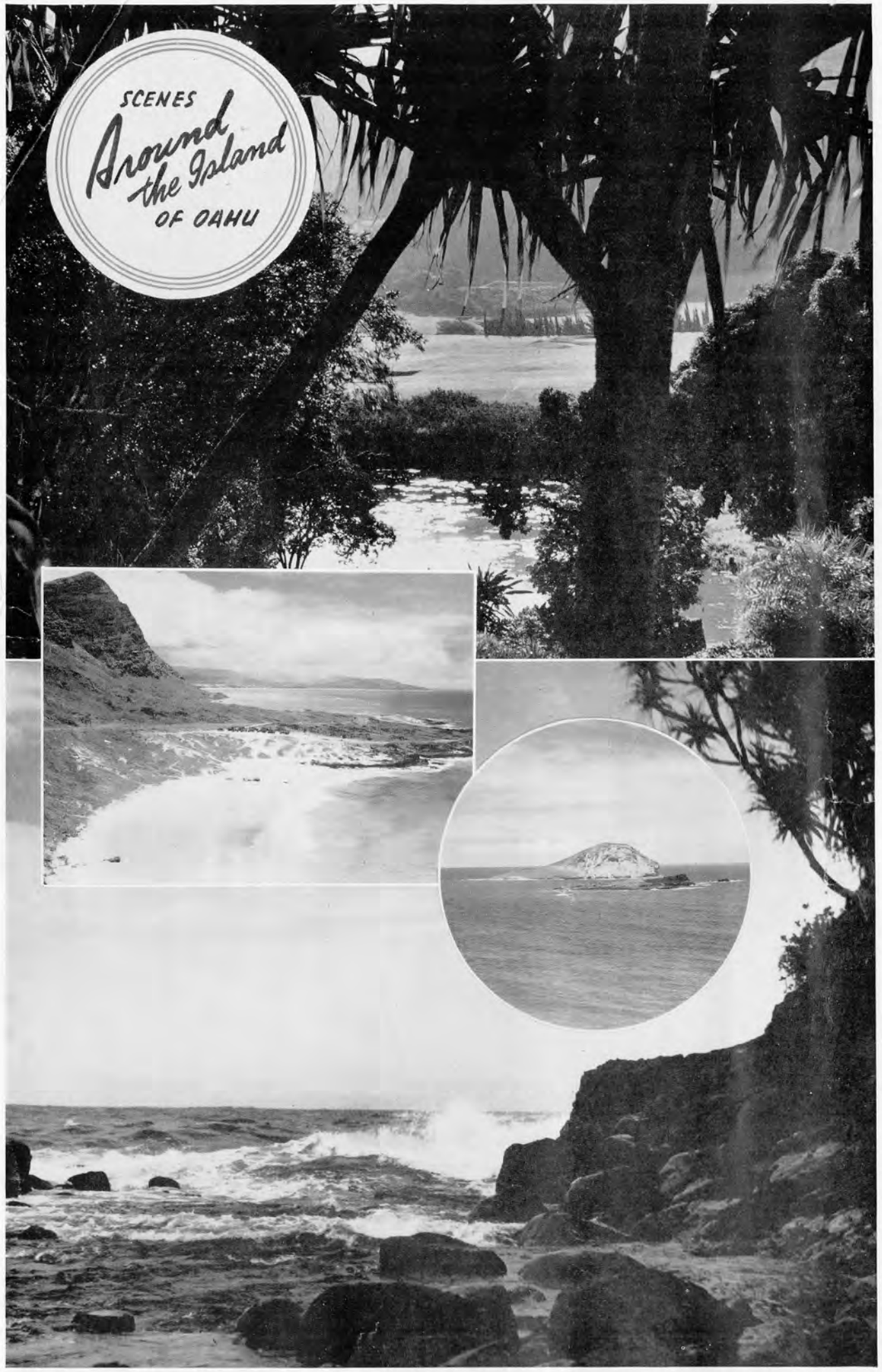

BATTERY "C," 64TH COAST ARTILLERY (AA)

FORT SHAFTER, T. H.

Christmas Dinner • 1941

Fruit Cocktail

Stuffed Olives *Sweet Mixed Pickles*

Roast Turkey

Cranberry Sauce

Oyster Dressing *Giblet Gravy*

Virginia Baked Ham *Raisin Sauce*

Snowflake Potatoes *Candied Yams*

French Peas *Asparagus Tips*

Lettuce and Tomato Salad

Hot Rolls *Bread*

Layer Cake *Fruit Cake*

Mincemeat Pie *Apple Pie*

Ice Cream

Fresh Apples *Oranges* *Grapes*

Assorted Nuts *Mixed Candies*

Coffee *Lemonade*

Cigars *Cigarettes*

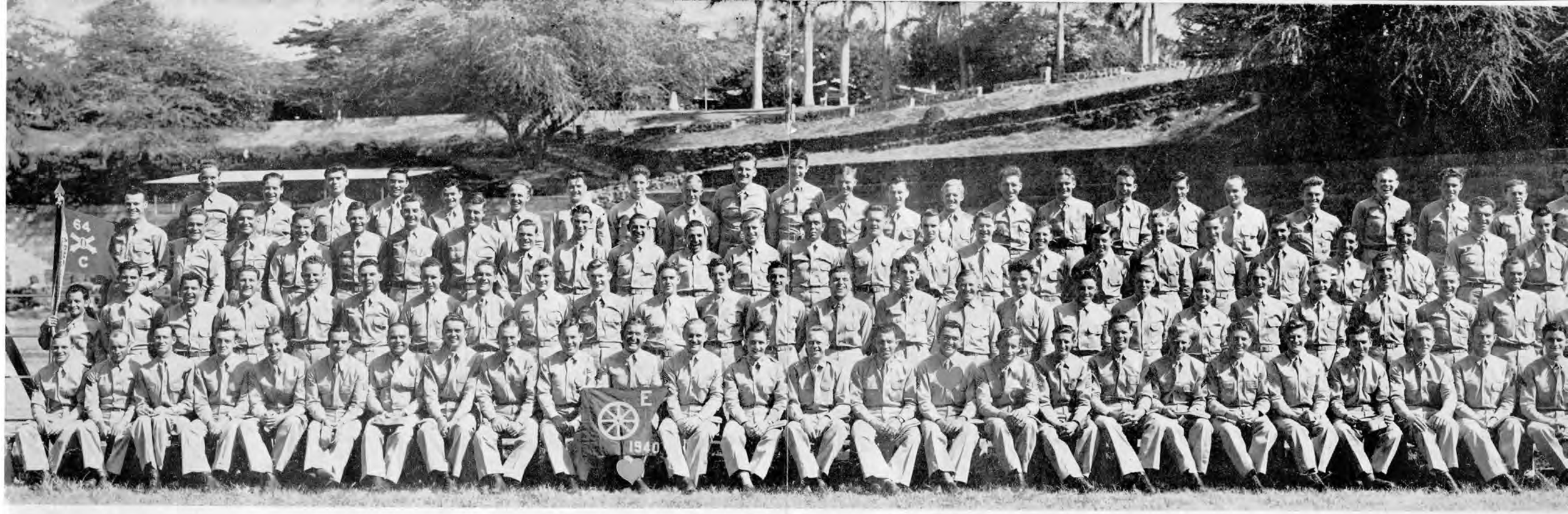

BATTERY "C," 64th COAST ARTILLERY (AA) • FORT SHAFTER, T. H.

Captain Maxwell C. Taggart, *Commanding*
1st Lt. George D. Carnahan, *Executive*
2nd Lt. Howard F. Cue, *Mess Officer*
2nd Lt. Raymond A. Lopez, *Motor Transportation Officer*

FIRST SERGEANT

Hybil, Frank J.

STAFF SERGEANT

Howard, George E.

SUPPLY SERGEANT

Abbott, George E., Jr.

MESS SERGEANT

Fugett, John M.

SERGEANTS

Chancey, Harry J.
Eddy, Ray C.
Gundersen, George L.
Helton, Abram B.
Maier, Hemo E.
Ne Smith, Robert A.
Shiver, Samuel A.
Smith, Carl G.

CORPORALS

Breedlove, Ulysses L.
Donahue, William J.
Dupree, Philip B.
Guskie, Theodore J.
Johnson, William W.
Koontz, John C.
Mitchell, Bruce E.
Moshkowski, Michael
Parnitzke, Harold P.
Sechez, Albert G.
Slater, Harold G.
Smith, Willard R.
Solomon, Garland L.
Stokes, James W.
Stubbs, John G.
Urbanich, Stephen G.
Zeroth, John E.
Holloway, Joe B.

PRIVATES FIRST CLASS

Ahart, Conley
Bauerle, Robert H.
Jacob, Francis H.
Leubner, Kenneth D.
Marse, Wyatt
Matot, Reginald N.
Maw, Grady W.
McDowell, Thomas P.
McNeil, Francis G.
Meehling, George F.
Miller, Harold C.
Miller, Willard J.
Montalto, John
Mravlag, Victor P.
Olds, Robert R.
Ostapko, Joseph M.
Peacock, Tarlton A.
Pomposelli, Joseph
Powers, Frederick E.
Rarick, Lesco E.
Roach, Joseph A.
Sasser, James P.
Scranton, Frederick A.
Sirl, Joseph F.
Starr, Milton E., Jr.
Valentino, Lewis J.
Veal, Charlie C., Jr.
Walker, Jerry A.
Wenzler, Kline
Widner, Edwin C.
Williamson, John
Yanick, Martin T.

PRIVATES

Brown, Odis F.
Crowder, Jewel B.
Dwyer, Christopher M.
Garofalo, Angelo L.
Heiser, Donald J.
Hendriks, Nicholas G.
Hensley, James P.
Hornberger, James G., Jr.
Hyland, James F., Jr.
Jones, Donald J.
Martin, Harrison
Miller, Rexford E.
Mitchell, Jack M.
Moore, Claude J.
Nelson, Emmett D.
North, Thomas J.
Parrott, William A.
Peroni, Otello J.
Porter, Arthur L.
Powell, Robert J.
Prevette, Lee E.
Questa, Elmer A.
Rabatin, John
Rheaume, Albert P. J.
Russell, Thomas W.
Sanford, Clyde
Saviola, Pasquale D.
Schutze, William H.
Sellers, Robert L.
Sibert, Hubert S.
Sigelow, Harry
Sites, William F.
Sliva, Joseph E.
Smid, William V.
Spruill, Willie C.
Stevens, Harry E.
St. John, Glenn W.
Suda, John A., Jr.
Thomas, Earl W.
Tie, Edward P.
Valentine, Robert S.
Van Roeyen, Frank V.
Varchetto, Patrick
Vermilya, James C.
Wassum, David A.
Watson, Levi
Wilkinson, Ralph R.
Wilson, Robert E.
Yenshutski, John A., Jr.
Zonfrilli, Thomas D.

SELECTIVE SERVICE TRAINEES

PRIVATES FIRST CLASS

Rogers, Jack F.

PRIVATES

Eisele, Charles F.
Kostorowski, Ignatius J.
Laudati, Dominick C.
Moretti, Pasquale
Morris, Paul J.
Morse, Stanley A.
Nagy, Lewis
Novak, George
Olson, Earl C.

Napali Cliffs
Hanalei Beach
Barking Sands
Wood
Rice
Waimea Canyon
Waialeale
Sugar
Kauai
Lihue
Lawai Beach
Spouting Horn
Niihau
Oahu
Aloha!
Golf
Sugar
Sacred Falls
Native Fishing
Largest U. S. Army Post
Coral Gardens
Speed Boating
Yachting
Sugar
Naval Base
Pearl Harbor
Honolulu
Waikiki
Swimming
Diamond Head
Outrigger Canoeing
Surf Riding
Honey-Mooning
Spearing Fish
Molokai
Wild Goat Hunting
Papaia
Hawaiian Homesteads
Native Life
Maui
Iao Needle
Wailuku
Lanai
Lahaina Ancient capital
Pineapple
Scenic Drive
Sugar
Haleakala Crater
10,000 ft high
Nat Park
Silver Sword Plant
Kahoolawe
Air Service between Islands
Hawaii
Birthplace of Kamehameha, Hawaii's Napoleon
Heiau Old Hawaiian Temple
Motoring
Island Steamers
Riding & Ranching
Old Royal Palace
Native Cowboys
Mauna Kea 13,825 ft
First Christian Church
Game Fishing
Hilo
Coconut Island
Coffee
Hiking
Tobacco
Nat Park
Cook's Monument
City of Refuge
Mauna Loa 13,675 ft
Kilauea World's Largest Crater
Resolution
Capt. Cook Discovered the Island in 1778
Kau Lava Desert
Cave of Refuge
Sugar
Native Life
Bananas
Lava Flow
GREAT EVENTS IN HAWAII'S HISTORY
1778—Islands discovered by Captain Cook.
1782—Kamehameha the Great began reign.
1820—First American Missionaries arrived.
1835—First Newspaper.
1836—First English Newspaper: "Sandwich Island Gazette."
1842—Recognition of Hawaiian independence by the U. S.
1898—Annexation of Hawaii to the United States.
1927—First Airplane flight, Pacific Coast-Hawaii.
1936—Commercial airplane service and airmail inaugurated; Hawaii and mainland and across the Pacific.
Cartography by Ruth Taylor White

Ef 1912

Waikiki

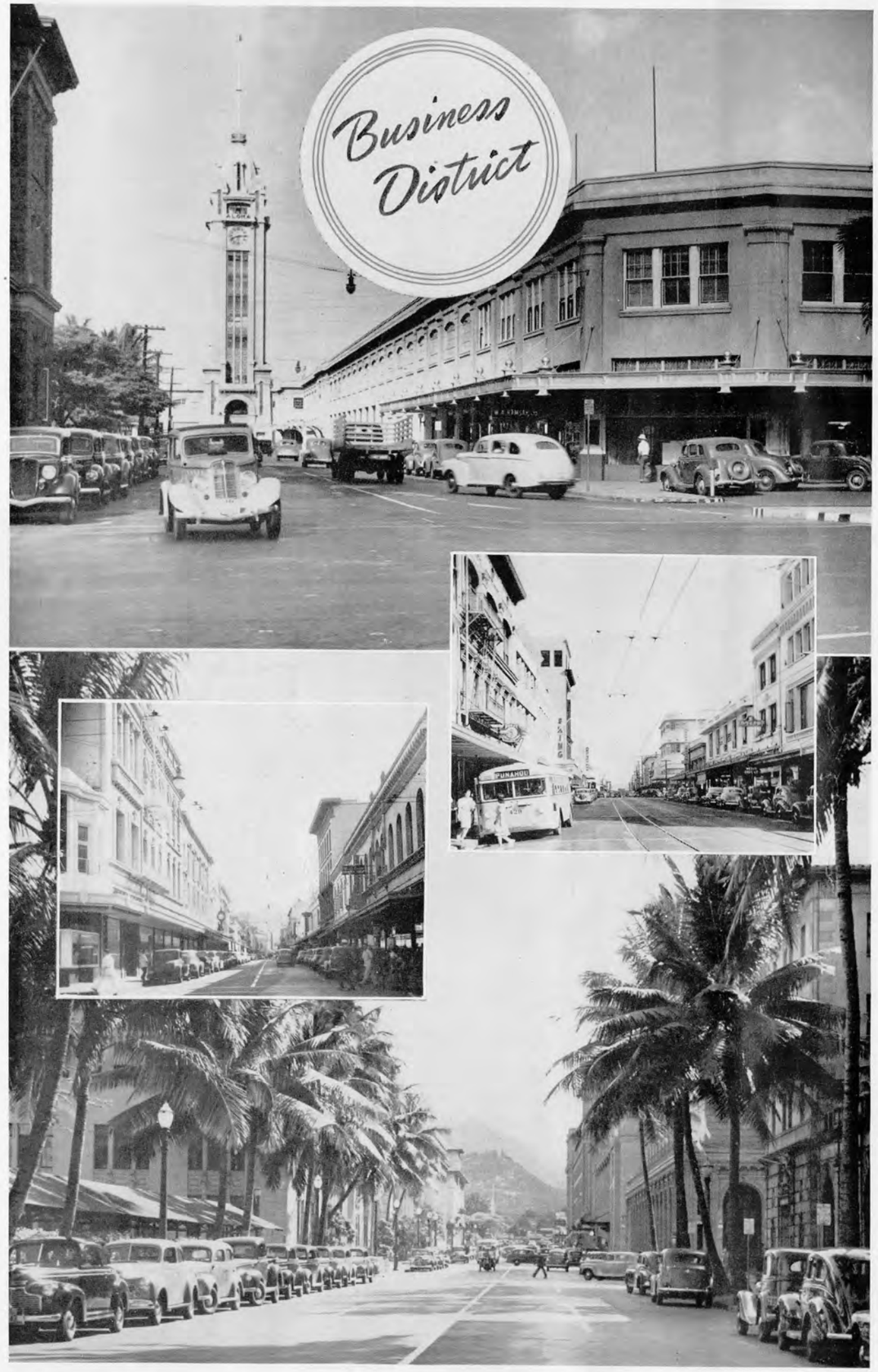
Business District

SCENES
Around the Island
OF OAHU

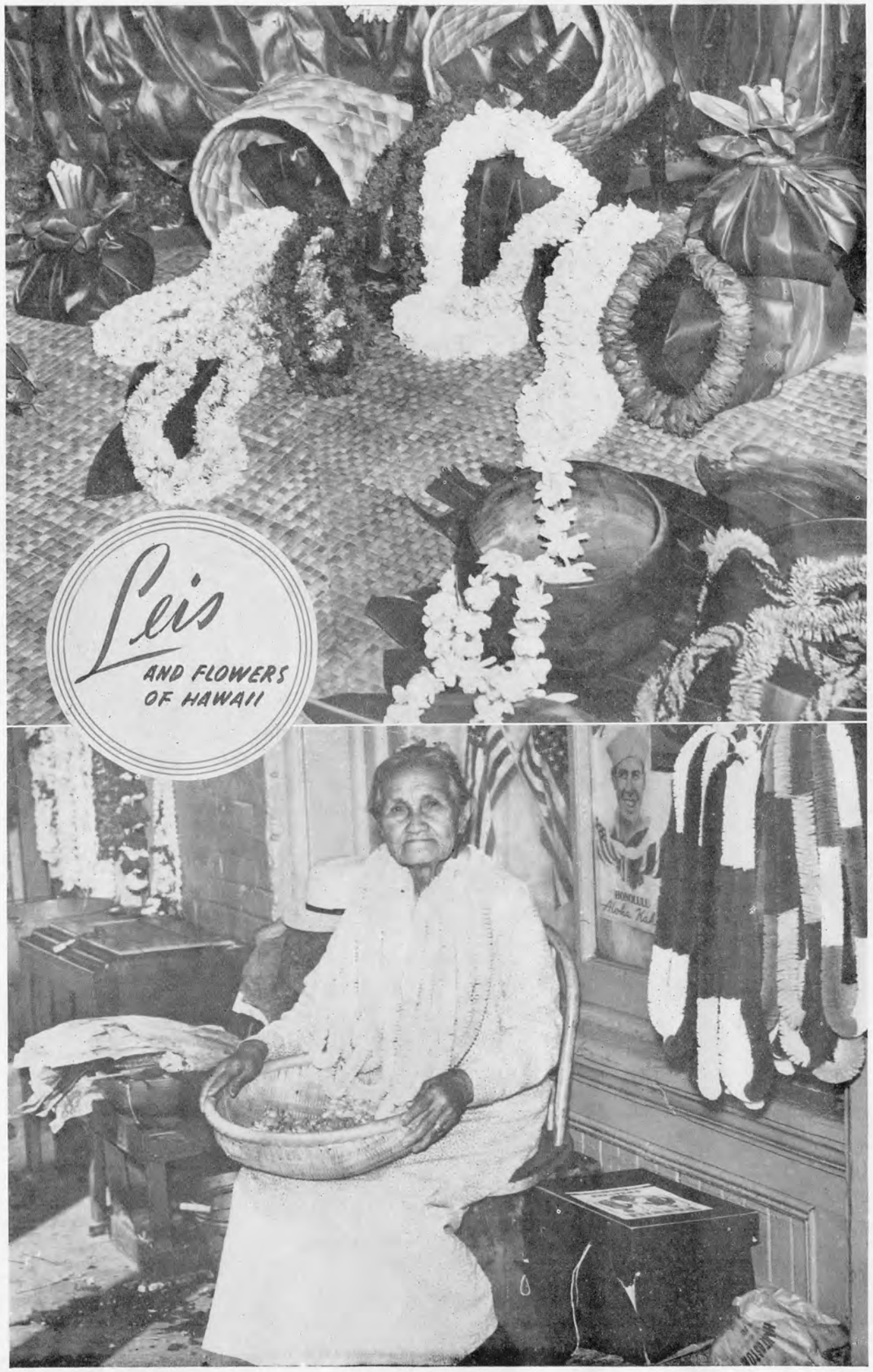
Leis
AND FLOWERS
OF HAWAII

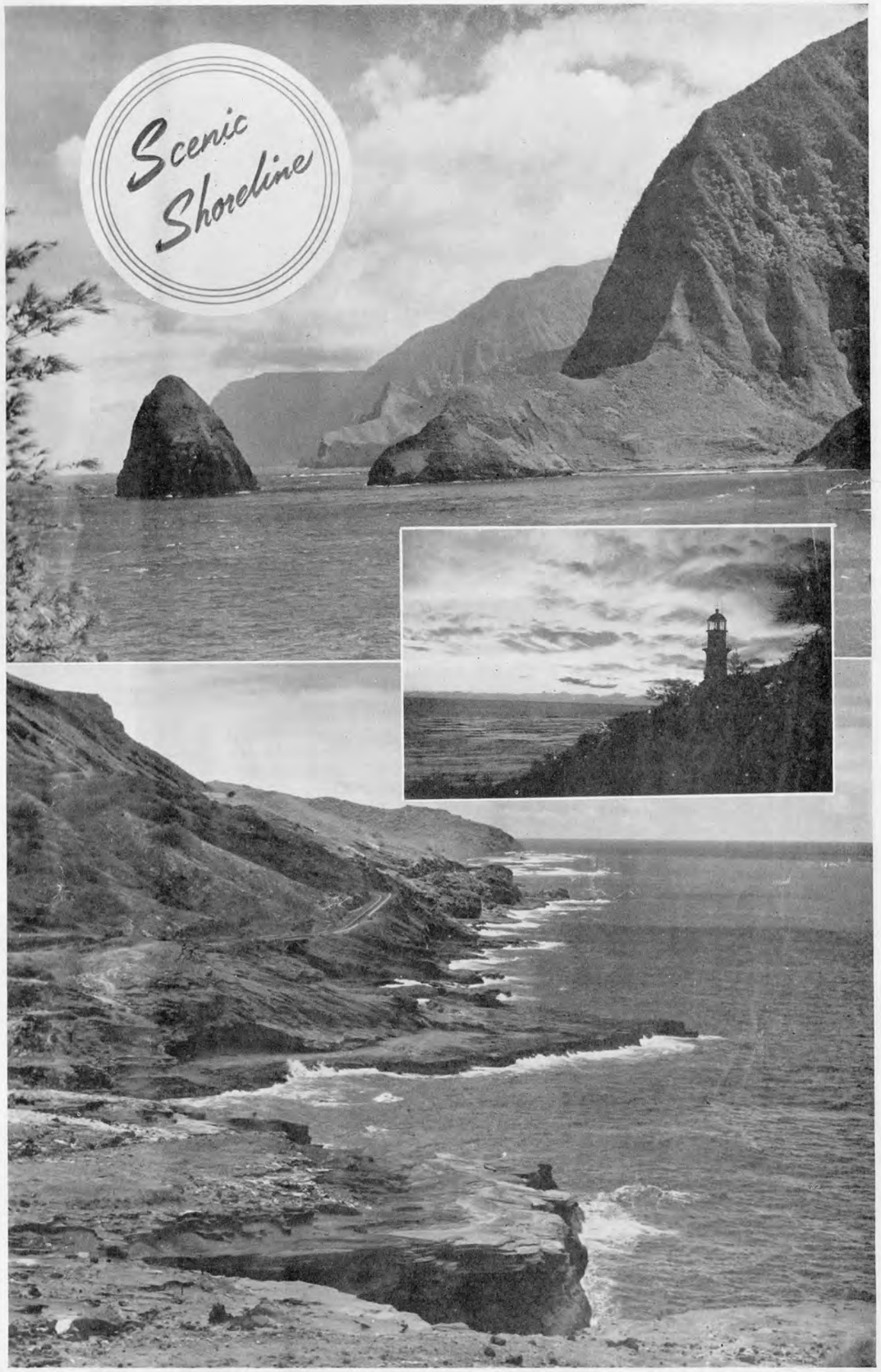
Scenic
Shoreline

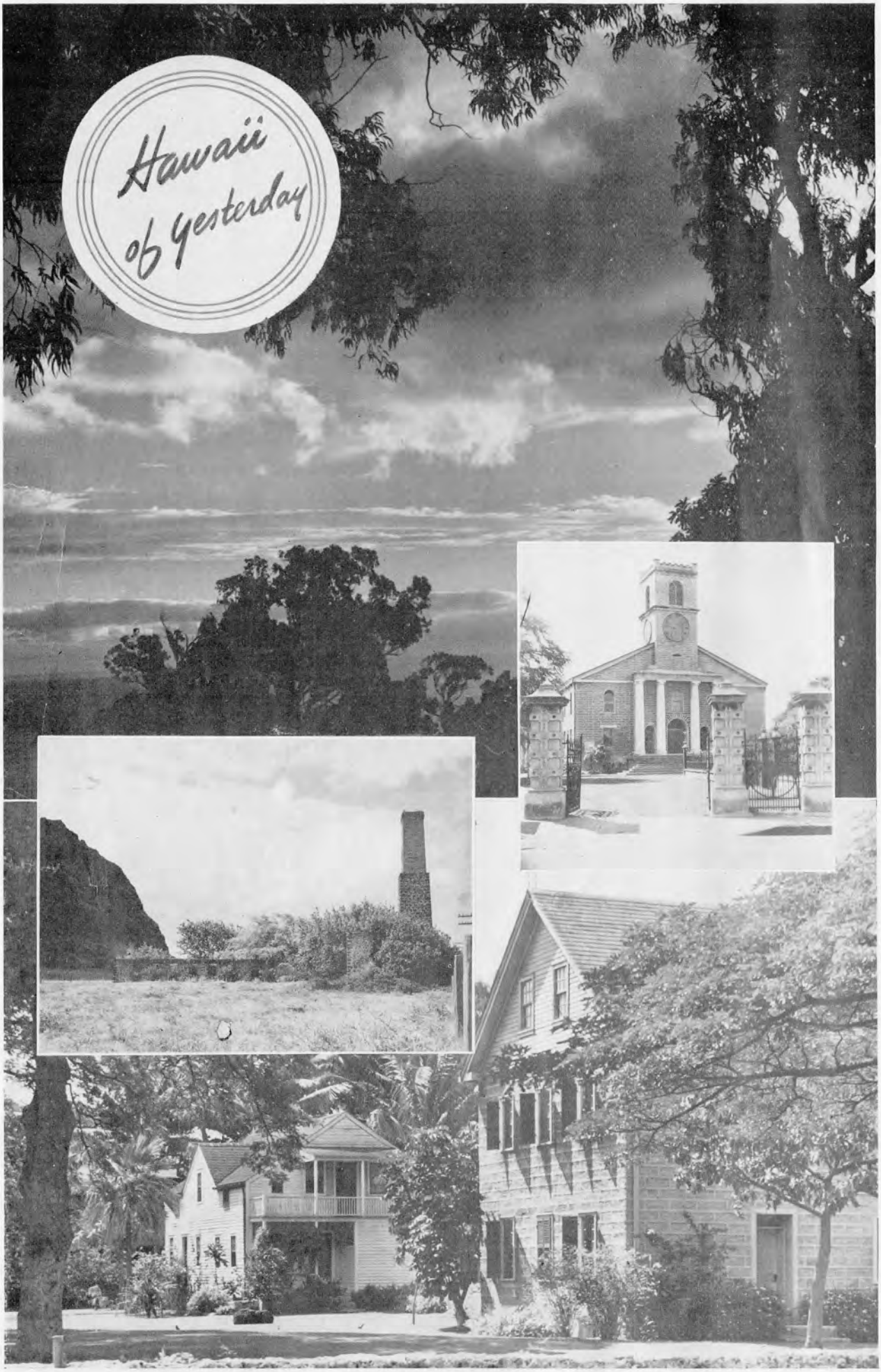
Hawaii
of yesterday