(copy) EP 1081

PHOTOGRAPHS OF STAFF

Lt. Col. Leonard D. Weddington
Wing Exec., 14th Pursuit Wing,
C. O., 18th Air Base Group (R)

Major A. W. Owen
Adjutant General,
14th Pursuit Wing

Major Harold H. Bassett
Wing S-1,
14th Pursuit Wing

Capt. Kistler E. Rhoad
Wing S-2,
14th Pursuit Wing

Major Wilfred J. Paul
Wing S-3,
14th Pursuit Wing

Lt. Col. Russell L. Williamson
Wing S-4,
14th Pursuit Wing

Lt. Col. James T. Hutchison
Wing Inspector,
14th Pursuit Wing

Lt. Col. Andrew W. Smith
Flight Surgeon,
Wheeler Field

Major Harold W. Schaffer
Quartermaster,
Wheeler Field

Major Theodore T. Teague
Signal Officer,
14th Pursuit Wing

Capt. Merle R. Williams
Ordnance Officer,
14th Pursuit Wing

Lt. Thomas B. Summers
Aide-de-Camp

Major Clyde K. Rich
Commanding Officer,
18th Pursuit Group (Int)

Major Lorry N. Tindal
Commanding Officer,
15th Pursuit Group (F)

Captain Alvin A. Katt
Post Chaplain

Captain Edward A. Taylor
Catholic Chaplain

Lt. Belvie R. Lowrance
Athletic Officer,
Wheeler Field

Lt. John C. Hadley
14th Pursuit Wing
"Galaday" Supervisor

PHOTOGRAPHS OF ATHLETIC TEAMS

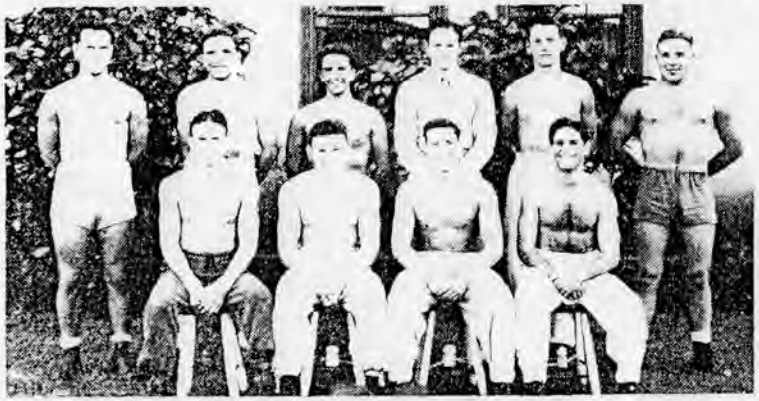

1941 BOXING TEAM

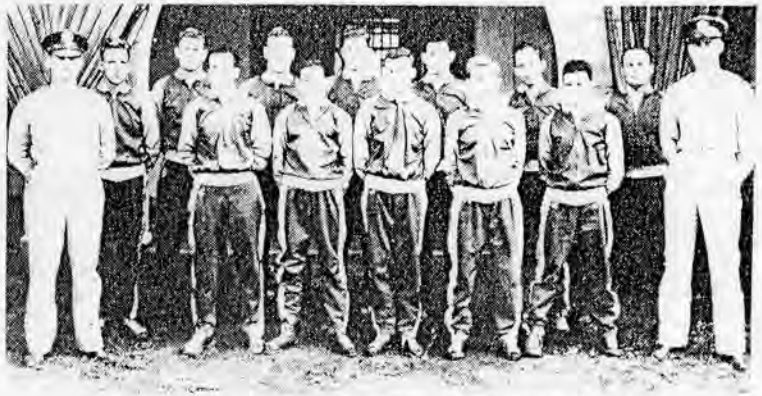

1940-41 BASKETBALL TEAM

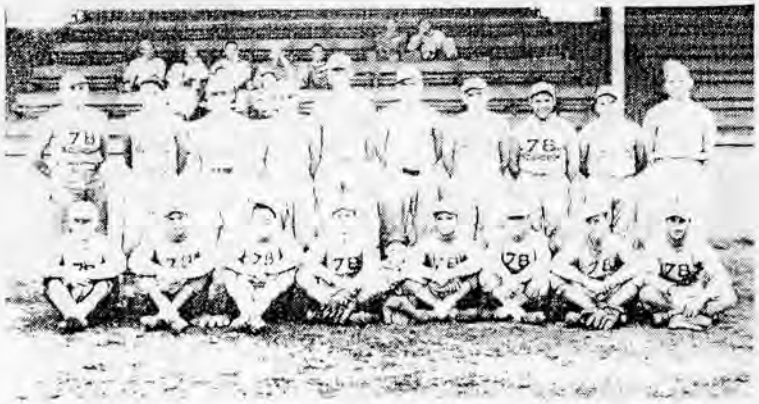

78th PURSUIT SQUADRON BASEBALL TEAM
INTER-SQUADRON CHAMPIONS, 1941

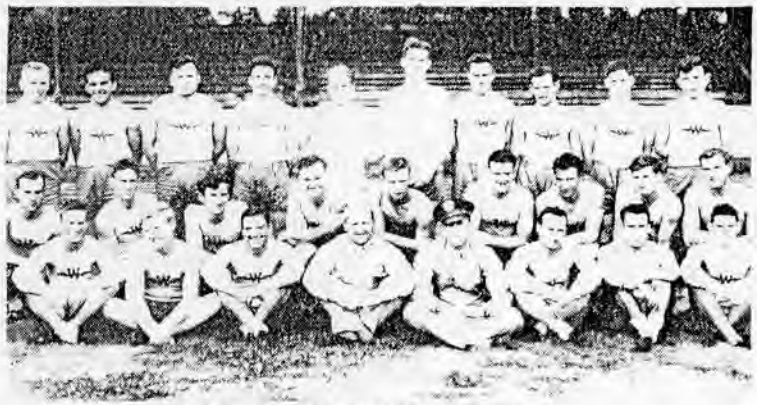

1941 TRACK TEAM