EP. 1950

Christmas in Hawaii

SERVICE BATTERY
64th COAST ARTILLERY (AA)
FORT SHAFTER, T. H.

Christmas Dinner Menu • 1939

Fruit Cocktail

Oyster Stew *Oysterettes*

Stuffed Olives *Ripe Olives*

Fresh Celery *Sweet Mixed Pickles*

Roast Maryland Turkey

Cranberry Sauce

Giblet Gravy *Oyster Dressing*

Snowflake Potatoes

Buttered Sweet Peas *Buttered Asparagus Tips*

Shrimp Salad *Mayonnaise*

Parker House Rolls *Bread* *Butter*

Chocolate Layer Cake *Coconut Cream Cake*

Fruit Cake *Pumpkin Pie* *Mince Pie*

Strawberry Ice Cream

Fresh Grapes *Fresh Oranges* *Fresh Bananas* *Fresh Apples*

Mixed Candies *Assorted Nuts*

Coffee *Milk* *Sugar* *Orangeade*

Cigars *Cigarettes*

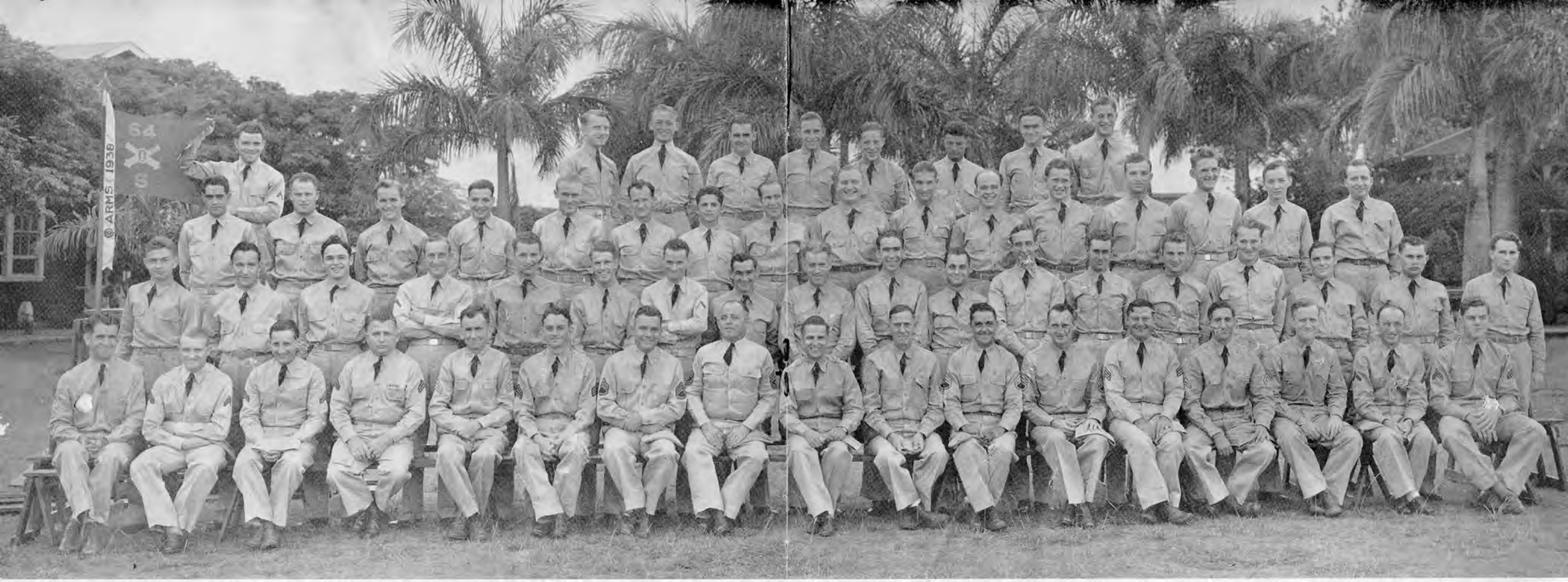

First Lieutenant Roy K. Kauffman, Commanding
1st Sgt. LeRoy Gaddy
Master Sgt. Charles H. Winston

STAFF SERGEANTS

Harvey B. Clifton
William P. Doran
Roy M. Phillips

SERGEANTS

Walter Carmichael
John J. Craig
Eugene L. Heidenfelder
Harold B. Kemp
Alton E. Kendrick
Richard C. McCarthy
Llewellyn E. White

CORPORALS

Locksley B. Fields
William Lucas
John J. McKeaney
Frederick E. Myhre
Elmer Nickles
William E. Turner
Thomas B. Wilkins

PRIVATES FIRST CLASS

Jack E. Bailey
James M. Cole
David D. Devers
Raymond Goudreau
LeRoy W. Jones
Sigmund S. Lewandowski
Arnold H. Martens
LeRoy F. Miller
John S. Motter
Lawrence E. Mullins
Jesse O. Parks
Joseph S. Siuzdak

PRIVATES FIRST CLASS (Continued)

Francis M. Skomro
Joseph E. Smeltzer
Stephen S. Smosarski
Matt P. Stanuga

PRIVATES

George Baranovic
Leslie R. Benner
Chester L. Blue
Leslie Carter
Jess A. Costello
Gerald L. Cravens
Jesse B. Cummins
Clarence H. Dickerson
Eumenes Duluc, Jr.
Sherman L. Dryden
Herbert G. Dunlevie, Jr.
Luther B. Dye
William R. Fenn
Kenneth S. Field
Robert F. Hillebrand
Stanley Kubas
Vincent S. Loccisano
Antonio Macarone
Charles A. Marchinick
Harry D. McCausland
Glenn E. Michel
Thomas J. Morrow
John F. Mosoryak
Ralph B. Neiffer
Louis E. Orebaugh
Andrew Ragan
Hilliard C. Rowell
James W. Rust
Alan K. Smith
Peter P. Struck
William N. Taylor
Robert W. Tishue
Maurice C. Walter
William H. Weidt
Herbert West
George W. Whalen
Gustave D. Whisler
Henry M. White
Stanley Witowski