BATTERY "A"
16th COAST ARTILLERY
FORT DE RUSSY, T. H.

Christmas Dinner Menu • 1939

Oyster Stew *Oysterettes*

Sweet Mixed Pickles *Fresh Celery* *Stuffed Olives*

Roast Maryland Turkey

Cranberry Sauce

Celery Dressing *Giblet Gravy*

Snowflake Potatoes

Buttered Asparagus Tips *Buttered Sweet Peas*

Shrimp Salad *Mayonnaise*

Parker House Rolls *Bread* *Butter*

Chocolate Layer Cake

Fruit Cake *Mince Pie*

Fresh Grapes *Fresh Oranges* *Fresh Bananas*

Fresh Apples *Assorted Nuts*

Mixed Candies *Strawberry Ice Cream*

Cider *Coffee* *Cream* *Sugar*

Cigars *Cigarettes*

Captain Donald B. Herron, Commanding
2nd Lt. Donald W. Shive
1st Sgt. Will Bruce

SERGEANTS

Cutler, David
Finn, Joe B.
Lombartos, Gust
Maltais, Renaud J.
Miller, John B.
Monihan, Richard J.
Mulholland, Samuel
Rousseau, Theodore R.
Wojcik, Stanislas

CORPORALS

Bare, Walter
Del Biaggio, Amil
Donovan, James P.
Gilliland, John H.
Janosky, Edward A.
Jordan, James R.
Kazura, Alex
Marshall, Thomas H.
Mason, Kenneth N.
Outland, Donald E.
Pehosh, Michael
Pollack, Henry J.
Redd, Samuel C.
Sarish, Joseph

PRIVATES FIRST CLASS

Barfield, Thuber E.
Bertram, Edward W.
Black, Ernest G.
Blankenship, Guy S.
Cox, Earl L.
Damron, Roy H.
Fuqua, J. C.
Gasparatz, Tony, Jr.
Gennaco, Julio A.
George, Ralph Mc.
Johnson, Ora
Jones, James F.
Kinley, Benjamin F.
Korbel, Aaron

PRIVATES FIRST CLASS (Continued)

Parker, Thomas E.
Peters, Kenneth E.
Pittmon, Leon R.
Richardson, Thurman A.
Smolenyak, Michael
Stemberger, John F.
Stephenson, Walter G.
Tomlinson, Hugh A.
Upton, John L.
Venzke, Elmer W.
Walizer, Ellsworth J.
Weaver, Van G.
Young, Horace A.

PRIVATES

Adams, Carl C.
Adams, Joseph W., Jr.
Barnhart, George R.
Barratt, William R.
Bennett, Taylor J.
Burrell, Ray G.
Byrd, Robert F.
Causey, David N.
Cawthon, Burford
Chambers, Troy J.
Church, Hiram L.
Coley, Thomas O.
Cypriano, Eugene
Danziger, Benjamin
Davidson, Ova
Davis, Thomas R.
Demyan, Michael
Fagan, Leo P.
Fields, Aaron
Fuller, Durward C.
Gadziala, Joseph W.
Gennaco, Wilfred
Goodman, Wayne C.
Guise, Ralph R.
Haas, James H., Jr.
Hammer, Karl
Jacobs, Charles H.
Johnson, James B.
Jones, Forrest H.
Klein, Royal J.
Kushner, Michael
LaPoint, Carleton F.
Leaf, William J.
Leas, William H.
Lunsford, James I.
Maddox, D. C.
Malta, Frank
Mayhew, Jesse O.
McKnight, Robert E.
McMichael, Francis J.
Michasiow, Myron
Miller, Jesse H.
Mullin, Lloyd G.
Nelson, Henry F.
Onyschuk, Paul J.
Osward, Jack A.
Pataki, Joseph
Paylo, John
Payne, Ernest W.
Phillips, Richard V.
Ramsey, Amos J.
Ransom, Jack M.
Re, Salvatore
Reber, William A.
Robbins, Johnnie S.
Rothdeutsch, Charles
Sanchez, Frank C.
SanRoman, Peter J.
Satucci, Guido W.
Sjolander, Gunnar A.
Sjolander, Linden C.
Spicer, Walter G.
Stepina, Paul J.
Stubbs, Johnie D.
Surratt, Arthur W.
Tate, James H.
Teffer, John E.
Tobin, Edward W.
Waxmundski, Walter J.
Welch, William F.
Wickham, Norwood P.
Wilhelm, Henry E.
Williams, George A.
Williams, Thurston C., Jr.
Winship, George B.
Witherington, A. G.
Zajac, Steven

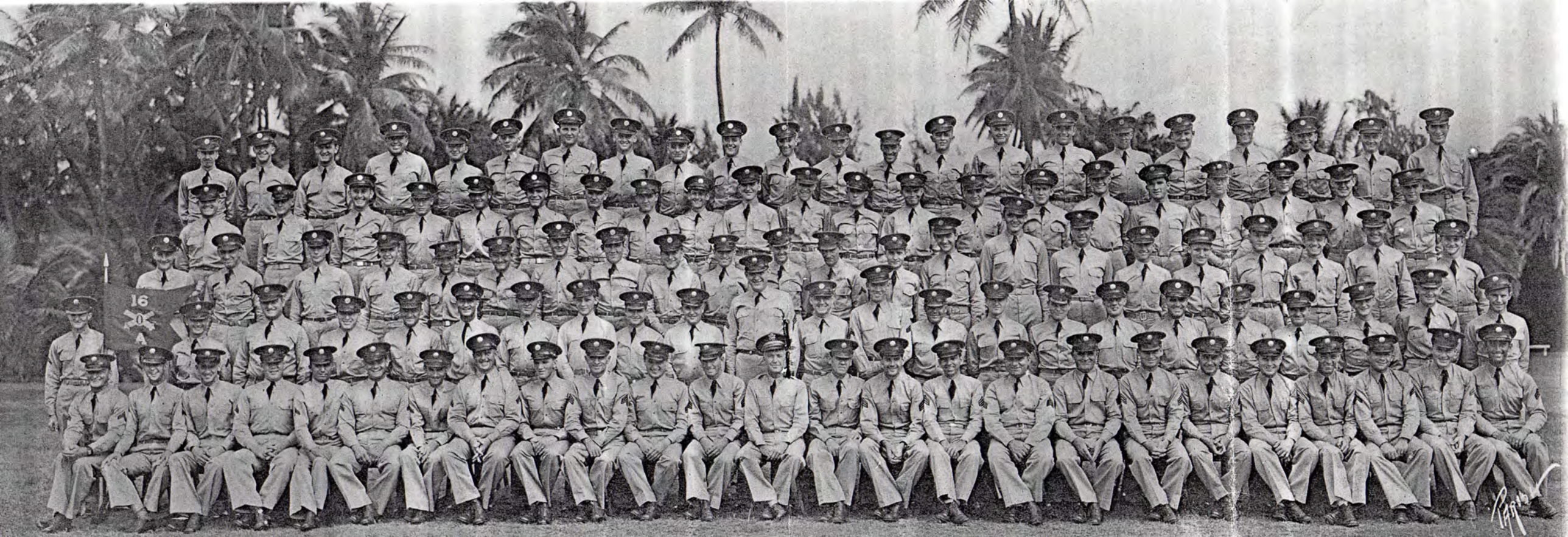
16