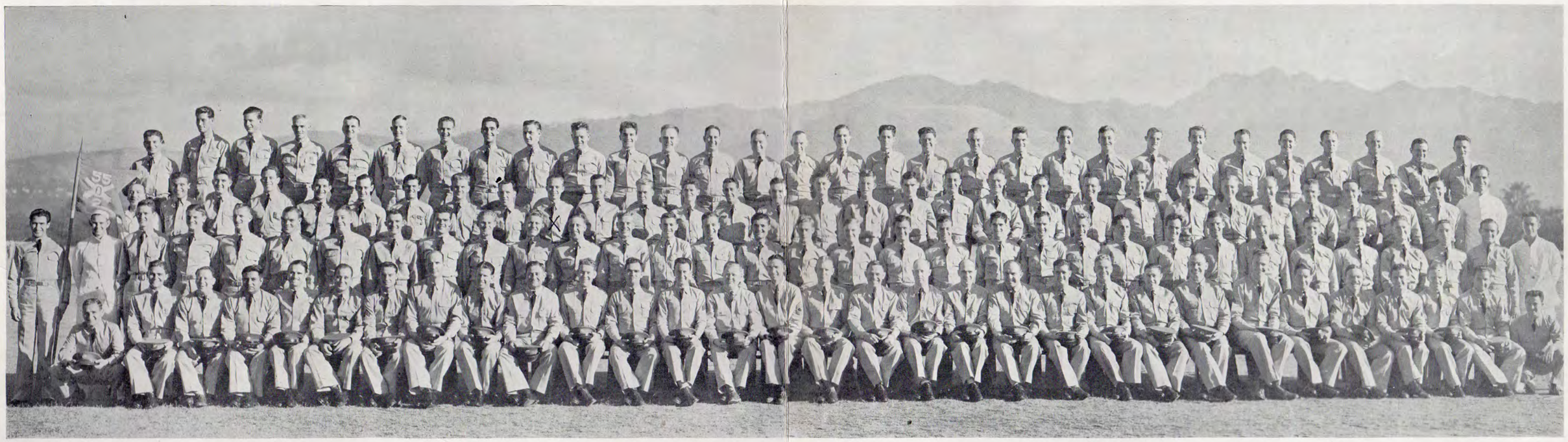

## Headquarters and Combat Train 2nd Battalion, 55th C. A., Fort DeRussy, T. H.

### Christmas Dinner Menu • 1938

Oyster Cocktail

Cream of Celery Soup — Saltine Crackers

Stuffed Queen Olives — Ripe Olives

Hearts of Celery — Sweet Mixed Pickles

Roast Fall Turkey

Cranberry Sauce

Pecan Dressing — Giblet Gravy

Oven Brown Ham

Snowflaked Potatoes — Candied Sweet Potatoes

Buttered Asparagus Tips

Head Lettuce and Fresh Tomato Salad

Parker House Rolls — Butter

Mince Pie — Pumpkin Pie

Fruit Cake — Assorted Layer Cakes

Fresh Fruits — Assorted Nuts — Mixed Candies

Ice Cream — Lemonade

Cigars — Cigarettes

## Roster

Major Harold S. Johnson, Commanding Battalion
Captain Waxwell W. Tracy, Battery Commander
2nd Lieut. Howard P. Persons, Jr., Mess Officer
Master Sgt. Carroll B. Hickman
1st Sgt. Berry L. Fults
Supply Sgt. Lawrence T. Garner
Mess Sgt. Chalon H. Harrison
Cpl. John Jula, Battery Clerk

**Staff Sergeants**
Fred H. Van Ostrand
Vaughn A. Wilson

**Technical Sergeants**
Harold Q. Crowther
Henry H. Wasner

**Sergeants**
Robert R. Arvidson
Ralph A. Boatman
John W. Graybill
Robert D. Harris
James Lynch
Amos P. Root
Richard H. Schaum
Claude C. Williams

**Corporals**
Charles E. Camden
William F. Crow
Raymond A. Gard
Robert A. Huddleston
Edwin F. Jarrell
Raymond E. Kint
Edwin G. Mazanek
William M. Mills
Raymond Nelson
Scott E. O'Neal
Joseph G. Ritchie
Ed Schultz
Martin Schuster
Henry E. Walters

**Privates First Class**
Orval B. Anderberg
Walton A. Anderson
Louis J. Archambeau
Edmund J. Brickner
Leo H. Caldwell
Willie G. Collins
Louis G. Cruciana
Charles A. Dino
William Douglas
James J. Duncan
Lester H. Harrison
Alfred J. Hicks
Donald E. Larsen
Bernard G. Leverland
Carl W. Livingston
James M. May
John W. Mayo
Lloyd C. Nelson
Cyrus H. Newton
Clark E. Nichols
Lee B. Pearson
Jack T. Quinby
Ted A. Smith
William H. Smith
William R. Smith
Richard S. Spears
Michael J. Stroff, Jr.
Henry E. Taft
Elwood M. Taylor
Harold E. Warner
Lewis W. White
Lawrence F. Wise
James B. Woody
Julian J. Zebrowski

**Privates**
Amos H. Anderson
Stanley J. Baran
Henry Barkofski
Daniel F. Barnes
Fritz C. Barrineau
Ralph C. Barton
Wilfred R. Bernier
Robert P. Black
Harold Bray
Haskell J. Bridges
Merle H. Brown
Everett A. Broxton
Walter H. Butler
Stephen Byzek
O'Dell Carter
Wilfred J. Cartwright
Alonzo Cheatwood
Albert M. Clark
James W. Clifton
Wesley V. Creasy
Gus Croley
John M. Cudina
Richard H. Davis
Elmer E. Dye
Lyle Evans
Charles W. Fulmer
Theadore J. Fuse
Edward C. Golubic
Ralph E. Gorsuch
Robert Gray
Edwin J. Greeno
Joseph H. Grogan
Alvie L. Harville
William M. Heffner
Francis J. Heiser
Roland J. Hillier
Alvin R. Howard
Clyde J. Howell
Lucian H. Jackson
Walter S. Lambert
Earl E. Lane, Jr.
Herbert G. Lane, Jr.
Alexander Lasson
Americo S. Lodato
James B. Mahoney
Robert Marks
William G. Mayer
Francis G. Miehling
William J. Morgan
Ennis W. Niswanger
Lawrence L. Obinger
Glenn E. O'Brien, Jr.
Rufus S. Overbey
Carl A. Pellum
Charles Register
Joseph E. Reilly
James P. Riley
Ervin E. Ross
William M. Rumler
Joseph B. Sainsbury
Charles J. Schmeider
Harry Schofield
William L. Schwartz
Gordon L. Scoggin
Lorin D. Shadle
Frank A. Sherwood
Wilfred A. Shoop
Harry E. Simon
George W. Singleton
David W. Smith
John Spakowski
Robert L. Spencer
Louis Sepiler
Robert Standefer
Frederick E. Stanley
Thomas M. Stockton
Rollo Stewart
Chester Sweany
Michael Svilokos
Walter P. Szawan
Waclaw C. Szczerba
Carl J. Thomas
Walter L. Taylor
Andrew H. Thompson
Richard D. Thompson
Raymond M. Trepte
Samuel Trio
James E. Tucker
John Valicevic
Louis J. Verdi
J. C. Wallace
Ira H. Walker
James H. Walraven
Robert E. Walsh
John L. Watters, Jr.
Cecil H. Webb
Forrest R. White
Henry W. Yostmeyer
Robert R. Young
William B. Young
Andrew Zamborski

### Attached

**Staff Sergeant**
Forrest E. Rivers, H.S.C.A.B.

EPA 0022

# *The* ARMY *and* NAVY IN HAWAII

## 1898—FIRST OCCUPATION

SCHOFIELD BARRACKS
HAWAIIAN ORDNANCE DEPOT
TRIPLER GENERAL HOSPITAL
KILAUEA MILITARY CAMP
FORT KAMEHAMEHA • LUKE FIELD
FORT ARMSTRONG • FORT RUGER
FORT WEAVER • FORT SHAFTER
WHEELER FIELD • PEARL HARBOR
FORT BARRETT • HICKAM FIELD
FORT DE RUSSY • FLEET AIR BASE

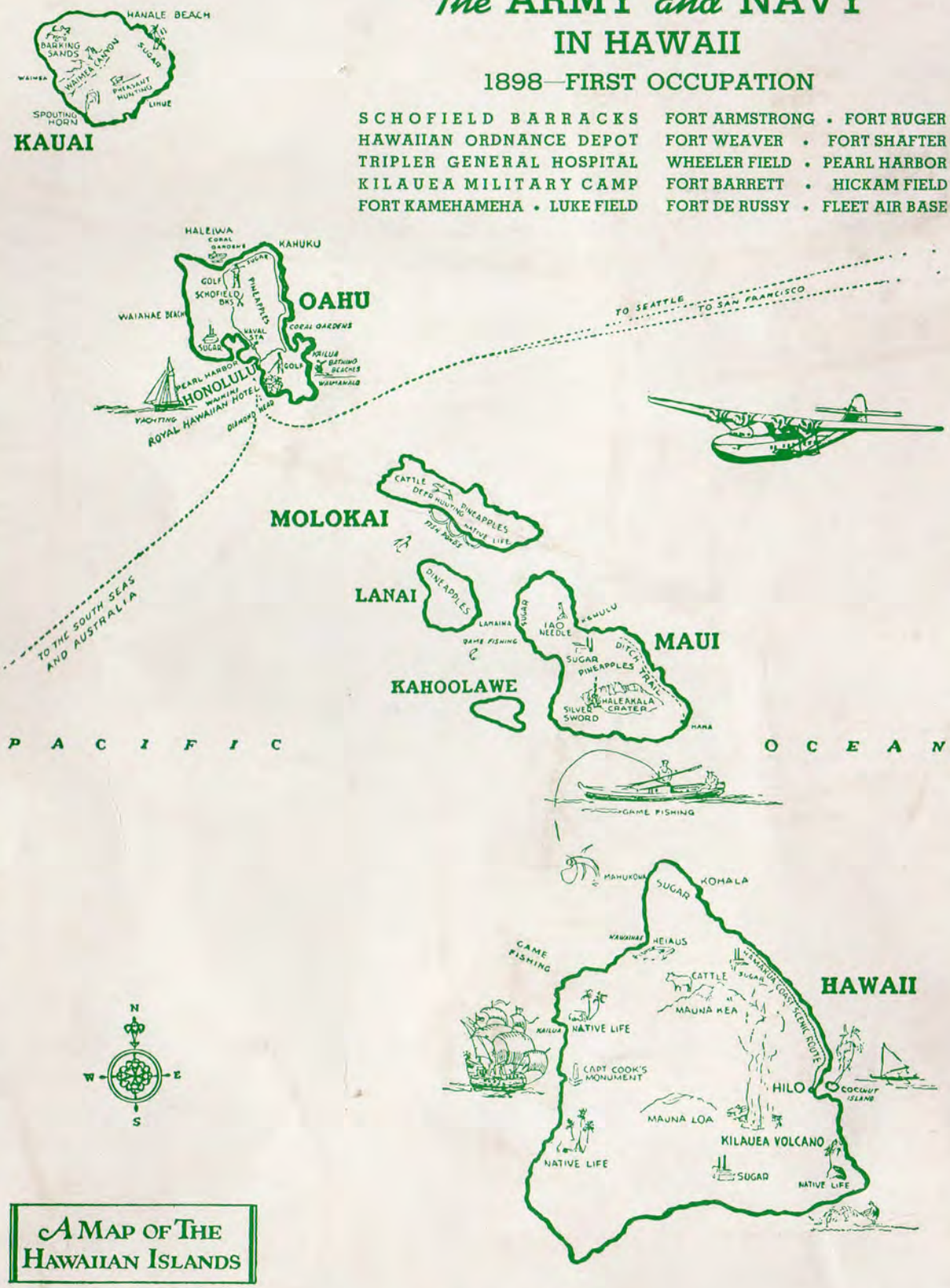


A MAP OF THE HAWAIIAN ISLANDS

87.4.3