EP 1481

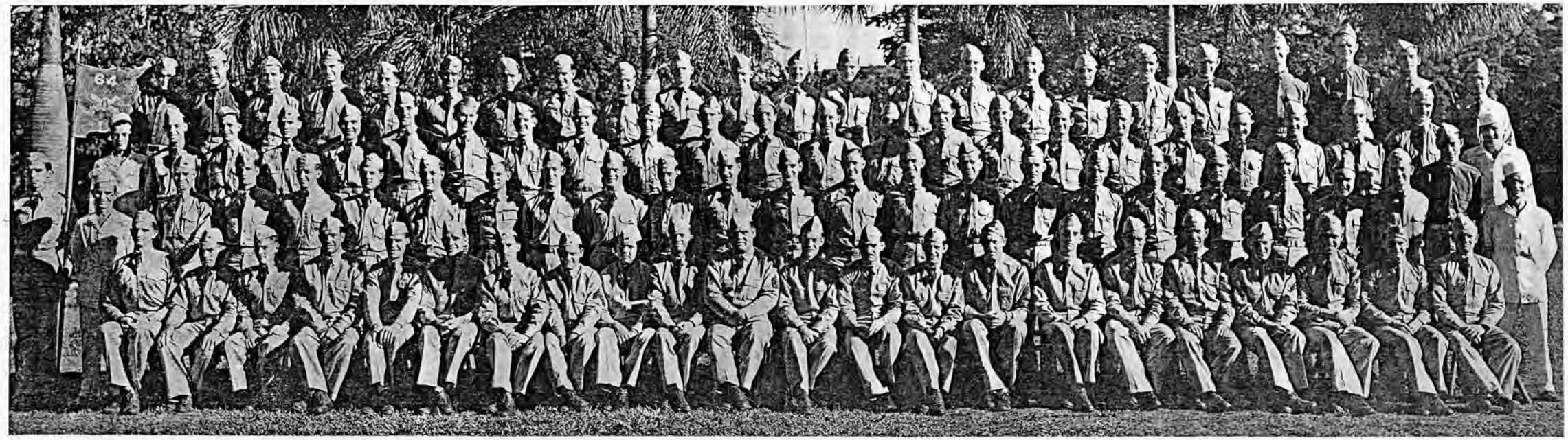

BATTERY "L," 64th COAST ARTILLERY (AA), FORT SHAFTER, T. H.

Christmas Dinner Menu • 1938

Fruit Cocktail

Stuffed Olives — Hearts of Celery — Sweet Pickles

Roast Turkey

Cranberry Sauce

Raisin Dressing — Giblet Gravy

Baked Virginia Ham

Candied Yams — Snowflake Potatoes

Buttered Asparagus Tips — Buttered Peas

Tomato Salad

Parker House Rolls — Butter

Mince Pie — Apple Pie

Christmas Candy — Mixed Nuts

Assorted Fresh Fruits — Ice Cream

Lemonade — Coffee

Cigars — Cigarettes

★ ★

Menu prepared by: Mess Sgt. J. W. Cagle
Pastry cook: Pfc. J. S. Lovell
Dining room orderly: Pfc. R. A. Moore
Cooks on duty: Pfc. T. Shoeneberger, Pvt. A. J. Kochka

Roster

Captain Frederick E. Day, Commanding
1st Sgt. Charles H. Castetter

Sergeants
John W. Cagle
Stephen Dzurik
Leo J. Marcell
Willard G. Stephenson
Richard R. Stockler
Griffith M. Thomas
Willis C. Willard

Corporals
Michael J. Bednarz
Everett C. Brandon
Charles E. Fox
Theodore Fredrickson
Arthur L. Hindley
Stanley C. Hirsch
Frank T. Koshar
Stanley E. Littlefield
Consonlio L. Miglezzi
Howard D. Minton
Hollis L. Moak
Stanley Robinson

Privates First Class
Dmetrow Barrychuck
John H. Bennett
Joseph Ciprian
Luther C. Harris
Francis M. Healy
Edwin C. Hornbarger
Carlisle S. Kriner
Benjamin J. Laska
Woodrow W. Kellum
John S. Lovell
Ray A. Moore
Narciso Obingayan
Eugene H. Podschelne
Theodore Schoeneberger
Patsy F. Sebastiano
Paul O. Simonson
Jesse J. Slagel
Robert L. Swain
Henry W. Vitous
Floyd C. Wyatt

Privates
James C. Adams
George Alderson
Vincent A. Alexson
Ernest E. Anderson
James A. Atwell
Chester Britt
Charles G. Burt
Percy A. Caron
Clair A. Drake
Franklin C. Fisher
Robert R. Freeman
Edward B. Helsley
J. D. Hicks
Paul R. Hughes
Ken B. Johnson
William F. Johnson
Thomas F. Johnstone
Frank H. Jones, Jr.
Paul Jones
Johnie J. Keirsey
Anthony J. Kochka
Norman Kunsman
Letterio L. Mangano
Joseph J. Mansour
John T. McBride
Thomas H. McClellion
Edward F. McGinness
James A. McMahon
Joseph Montoro
James H. Moyer
Harold F. Nee
Grant Noel
Joseph P. O'Connor
Stephen Osowiecki
Edgar D. Patrick
George H. Peters, Jr.
Benjamin H. Perry, Jr.
Walter J. Petrosky
Joseph C. Pfaff
John Piorkowsky
Michael M. Rebich
Walter J. Roberts
Steve B. Robinson
Jack L. Rodgers
Charles D. Runyon
Charles R. Ruslikos
Raymond W. Sabourin
George F. Seabolt
Nick Sekulitch
Demsel D. Shepash
Charles G. Staring
Leslie C. Webber
Gray B. Williams
Firman R. Wolverton
William B. Wright
Michael Yanick
Gasper A. Yanik
Paul Yaremko
Dominic P. Zagara
Gerald R. Zimmerman
Oscar Zolontz

ATTACHED

Medical Detachment, Fort Shafter, T. H.

Lieutenant Colonel
T. D. Hurley

Staff Sergeant
Robert O. Caples

Sergeant
Edward J. Ziel

Corporal
George S. Eaton

Private First Class
Warren B. Marshall

Privates
Vergil E. Benedict
William P. Boulder
Carl Y. Cathey
Edward E. Doyle
Arthur M. Foust
Hobart H. Morrison
Edward C. Walter

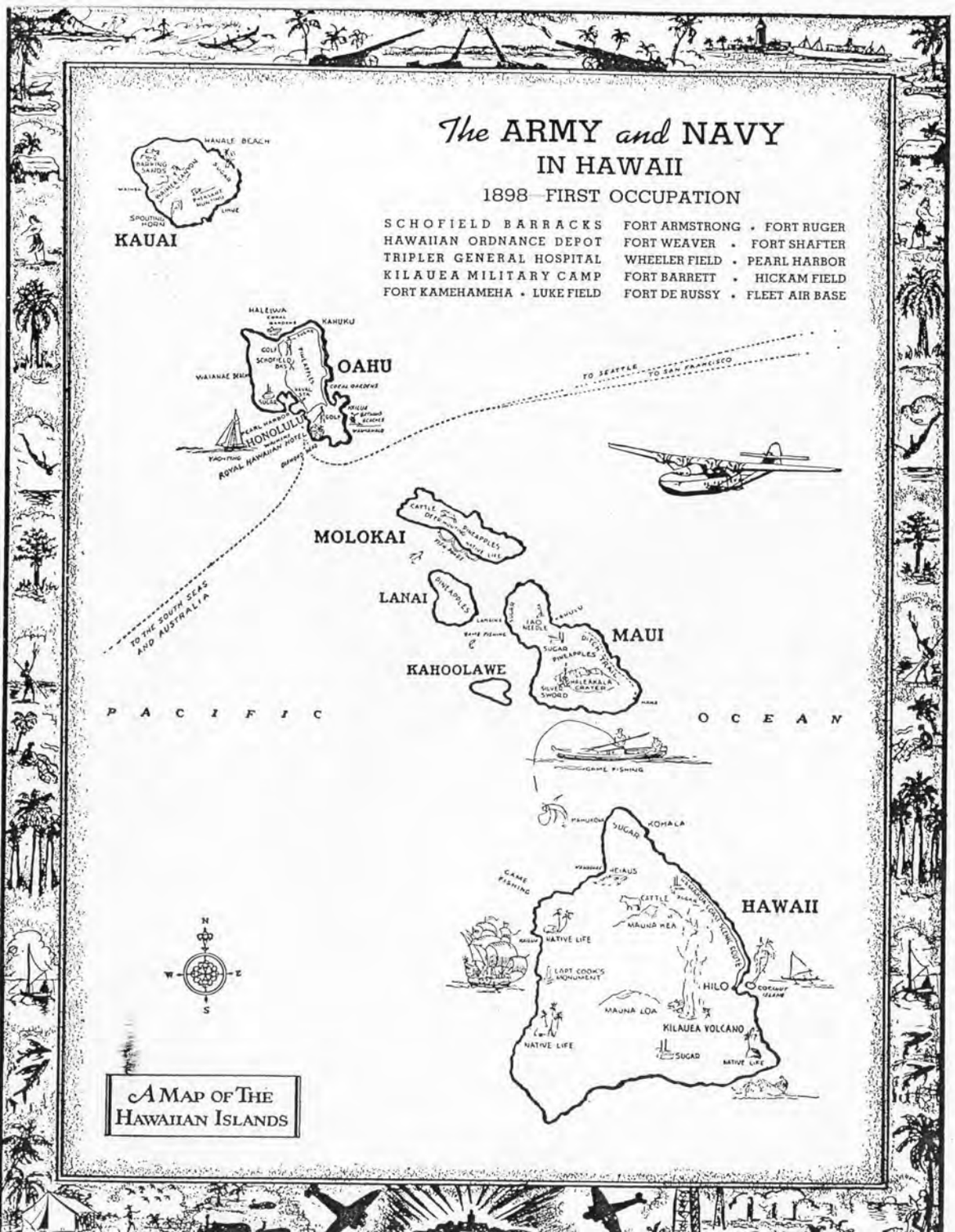

Christmas in Hawaii