# Christmas in Hawaii

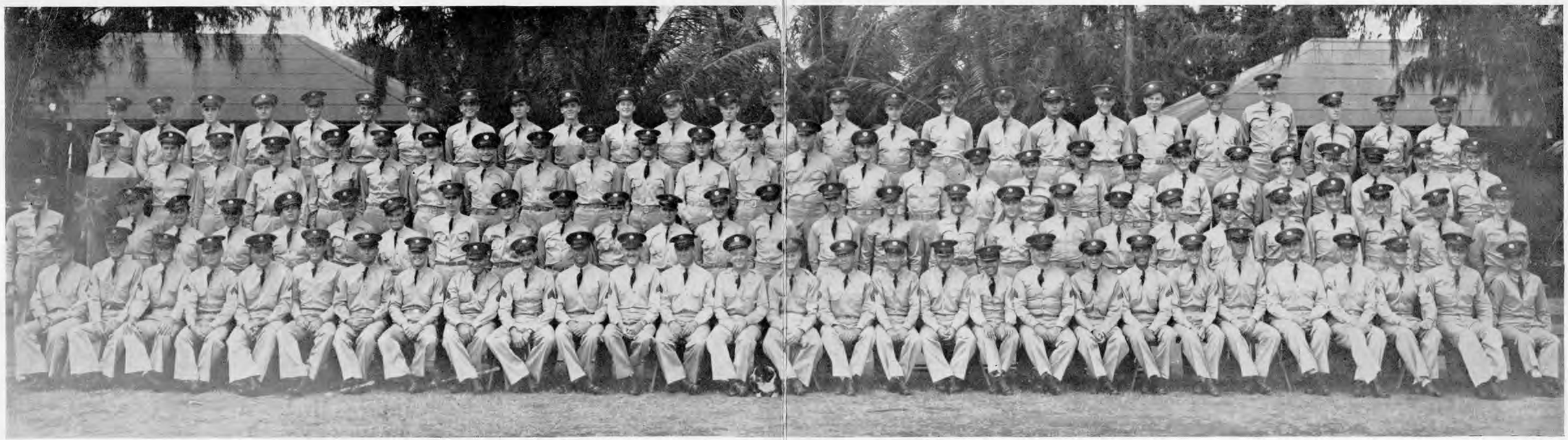

## Christmas Dinner Menu • 1938

One-half Grapefruit with Cherries

Stuffed Olives

Sweet Mixed Pickles

Oyster Stew with Oysterettes

Assorted Rolls with Butter

Roast Turkey

Giblet Gravy — Oyster Dressing

Mashed Potatoes — Candied Sweet Potatoes

Fresh Peas — Cranberry Sauce

Asparagus with Butter Sauce — Chicken Salad

Mince Pie — Pumpkin Pie

Fruit Cake — Ice Cream

Assorted Candies — Mixed Nuts

Apples Oranges Bananas Pears Grapes

Sweet Apple Cider

Coffee with Cream

Cigars — Cigarettes

## BATTERY "A," SIXTEENTH COAST ARTILLERY - Fort DeRussy, T. H.

Captain Donald B. Herron, Commanding
Lieut. Donald W. Shive
1st Sergeant Wilson

**Sergeants**
Bunch, Wilford W.
Cutler, David
Hewitt, Henry C.
Lombartos, Gust
Maltais, Renaud J.
Miller, John
Mulholland, Samuel
Rousseau, Theodore R.
Rusaw, Martin A.
Dyroff, Edmund

**Corporals**
Del Biaggio, Amil
Finn, Joe B.
Janosky, Edward A.
Kopchinski, Edward L.
Kulkosky, John W.
Marshall, Thomas H.
Mason, Kenneth N.
Monihan, Richard J.
Outland, Donald E.
Pehosh, Michael
Redd, Samuel C.
Rudy, Wilbur D.
Sarish, Joseph
Wojcik, Stanislas

**Privates First Class**
Bare, Walter
Barfield, Thuber E.
Barnes, Raymond D.
Belawicz, John E.
Brown, Henry B.
Chobot, Joseph
Danahy, Lawrence G.
Fuqua, J. C.
Gilliland, John H.
Hardin, Virgil L.
Jansen, Edward H.
Jordan, James R.
Kazura, Alex
Knight, Eugene
Korbel, Aaron
Malta, Frank
McBroom, Ferrell H.
McNew, Daniel J.
Parker, Thomas E.
Pittmon, Leon R.
Price, Alvis
Rothdeutsch, Charles
Sheperis, Frank
Surratt, Arthur W.
Sykes, James A.
Tomlinson, Hugh A.
Venzke, Elmer W.
Walizer, Ellsworth J.
Wise, Edward E.
Young, Horace A.

**Privates**
Allen, John
Anderson, Jut L.
Babcock, Raymond A.
Bertram, Edward W.
Black, Ernest G.
Blair, Charlie L.
Blankenship, Guy S.
Bond, Willis A., Jr.
Burrell, Ray G.
Byrd, Robert F.
Caffrey, John J.
Cawthon, Burford
Clements, John B.
Combs, Ernest E.
Copeland, Hance B.
Crowder, Theodore
Davis, Thomas R.
Demyan, Michael
Duckett, Seaborn P.
Fagan, Leo P.
Gasparatz, Tony, Jr.
Gennaco, Julio A.
George, Ralph Mc
Hooper, Clayton F.
Jacobs, Charles H.
Johnson, James B.
Jones, Forrest H.
Jones, Harry E.
Jones, James F.
Kushner, Michael
LaPoint, Carleton F.
Leas, William H.
Lustenberger, Frederick
Marzullo, Paul
Mayerle, Jack L.
Mayhew, Jesse O.
McCauley, Daniel H.
McMichael, Francis J.
Olvey, William H.
Onyschuk, Paul J.
Paulo, Dominick A.
Paylo, John
Peters, Kenneth E.
Piontek, Stanley T.
Pollack, Henry J.
Powers, Merton A.
Quick, Lee W.
Ransom, Jack M.
Reber, William A.
Riessbeck, John, Jr.
Ritter, Wendell
Rogers, Walter A.
Setlock, George A.
Sheppard, Jerome W.
Simkins, Robert
Sjolander, Gunnar A.
Sjolander, Linden C.
Smith, Laurence J.
Smith, Richard T.
Smolenyak, Michael
Snow, Albert
Spicer, Walter G.
Stefanick, Michael G.
Stemberger, John F.
Stepina, Paul J.
Stubblefield, Wayne
Stubbs, Johnie D.
Sikes, James H.
Tate, James H.
Teffer, John E.
Thomas, Ernest L.
Vance, Donald L.
Vickery, Raymond E.
Waxmundski, Walter J.
Weaver, Van G.
Welch, William F.
White, Charles E.
White, Robert A.
Wickham, Norwood P.
Wilhelm, Henry
Williams, George A.
Winship, George B.
Witherington, A. G.
Zajac, Steven
Zeigler, Charles D.