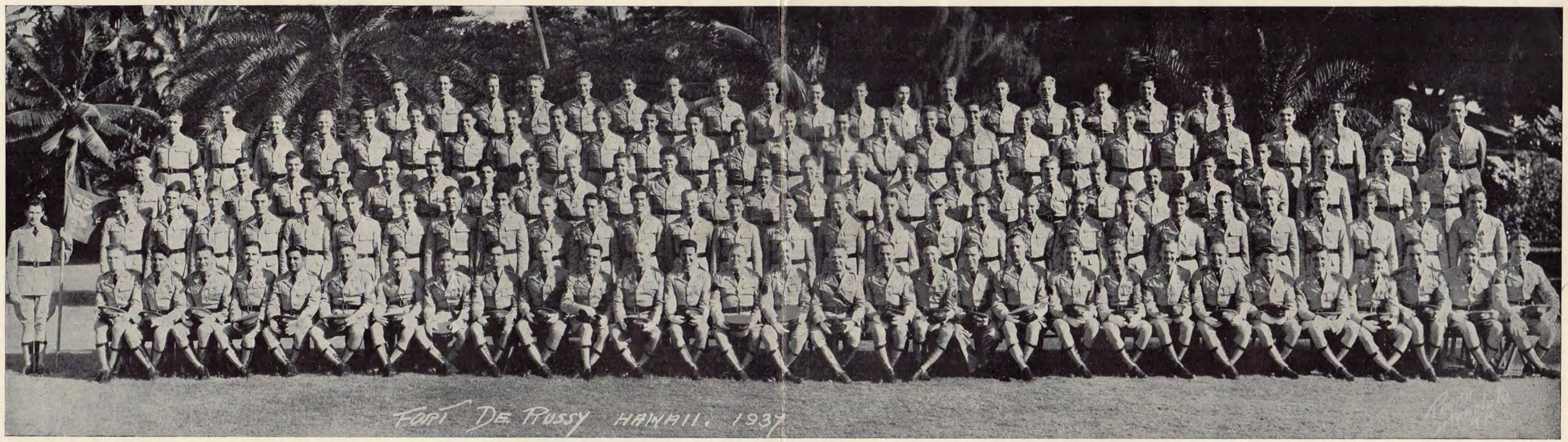

Headquarters and Combat Train 2nd Bn., 55th C. A., Fort DeRussy, T. H.

Christmas Dinner Menu . . . 1937

Stuffed Queen Olives — Ripe Olives

Oyster Cocktail

Cream of Celery Soup — Saltine Crackers

Roast Fall Turkey

Pecan Dressing — Giblet Gravy

Cranberry Sauce

Oven Brown Ham — Candied Sweet Potatoes

Snowflaked Potatoes

Buttered Asparagus Tips

Parker House Rolls — Butter

Hearts of Celery — Mixed Sweet Pickles

Head Lettuce and Fresh Tomato Salad

Mince Pie — Pumpkin Pie

Fruit Cake — Assorted Layer Cakes

Assorted Nuts

Fresh Fruits — Mixed Candies

Ice Cream — Lemonade

Cigars — Cigarettes

ROSTER

Major
Harold S. Johnson
Battalion Commander

Captain
Maxwell W. Tracy
Battery Commander

First Lieutenants
James T. Darrah
Executive Officer
Theodore F. Hoffman
Transportation Officer

First Sergeant
Berry L. Fults

Master Sergeant
Carroll B. Hickman

Technical Sergeant
John W. Nelson

Staff Sergeants
Joseph P. Anderson
Vaughn A. Wilson

Mess Sergeant
Robert A. Huddleston

Supply Sergeant
Robert F. Smith

H.S.C.A.B. Staff Sergeant
Forrest E. Rivers

Sergeants
Robert A. Arvidson
Ralph A. Boatman
John W. Graybill
Robert D. Harris
Charles A. Owen
Axel Peterson
Amos P. Root
Claude C. Williams
Henry Cohen

Corporals
Charles E. Camden
Charles M. Crouse
Lawrence T. Garner
John F. German
Homer R. Goff
Edward M. Graybeal
Ashley W. Koon
McPherson T. Lingle
Russell E. Longacre
James Lynch
Edward G. Mazanek
William M. Mills
Joseph G. Ritchie
Richard H. Schaum
Jesse A. Wall

Privates First Class
Dudley C. Brassel
William F. Crow
Charles A. Dino
Hunter J. Gamble
Raymond A. Gard
Lester H. Harrison
Alvie L. Harville
Edwin F. Jarrell
Raymond E. Kint
James O. Lambeth
Arthur W. Lawrence
Neal O. Mann
Stephen M. Maranchak
James M. May
John W. Mayo
Arthur C. Mortenson
Lloyd C. Nelson
Raymond Nelson
Frank V. O'Connell
Richard L. Parker
Donald M. Polk
Jack T. Quinby
Ely Raymond, Jr.
Ed Schultz
Charles F. Sipple
Sam C. Smith
Henry E. Taft
Henry E. Walters

Privates
Orval B. Anderberg
John P. Anderson
Walton A. Anderson
Walter Apel
Louis J. Archambeau
Harold H. Armstrong
Stanley J. Baran
Daniel F. Barnes
Ralph C. Barton
Wilfred R. Bernier
William A. Bloom
Harold Bray
Edmund J. Brickner
Wilbur H. Bridgeman
Everett A. Broxton
Leo H. Caldwell
James R. Campbell
O'Dell Carter
Wilfred J. Cartwright
George A. Chaffee
Alonzo Cheatwood
James W. Clifton
Willie G. Collins
Wesley V. Creasy
John M. Cudina
Joseph H. Dager
Boleslaw Dlugosinski
James J. Duncan
John J. Dwyer
Lyle Evans
Arthur O. Fredrickson
Charles W. Fulmer
Ralph J. Gill
Ralph E. Gorsuch
Robert Gray
Donald E. Green
Edwin J. Greeno
Willie L. Hamblin
Theodore R. Hawkins
John W. Henry
Alfred J. Hicks
James L. Hollis
Alvin R. Howard
Carl H. Johnson
William F. King
Earl E. Lane, Jr.
Richard O. Lane
Donald E. Larsen
Linwood G. Lawrence, Jr.
John P. Leonard
Bernard G. Leverland
John R. Lewis
Balous M. Long
James B. Mahoney
John F. Mazurowski
Richard N. Messinger
Francis G. Miehling
Scott E. O'Neal
Lee B. Pearson
Carl A. Pellum
Richard L. Quinby
Coolie J. Rape
Joseph E. Reilly
James P. Riley
Ervin E. Ross
William M. Rumler
Joseph C. Sainsbury
Charles J. Schmeider
Harry Schofield
Martin Schuster
William L. Schwartz
Lorin D. Shadle
Wilfred A. Shoop
Donald E. Smith
James F. Smith
Ted A. Smith
William H. Smith
William R. Smith
Talmadge A. Southern
Richard S. Spears
George E. Spitler
Fredrick E. Stanley
Michael J. Stroff, Jr.
Delmar W. Swartz
Waclaw C. Szczerba
Marshall A. Tatum
Alfred J. Talotta
Elwood M. Taylor
Clarence E. Timme
Richard D. Thompson
Dennis K. Trulove
Thomas P. Trumbell
James E. Tucker
Joseph F. Vesley
John J. Vey
Ira H. Walker
Vincent D. Walsh
Hillery B. Watson
Cecil H. Webb
Lewis W. White
James H. Wilburn
Buford E. Wilson
Clarence H. Witter
Wendell M. Young
Henry W. Yostmeyer
William F. Zarikta
Troy R. Wilmer

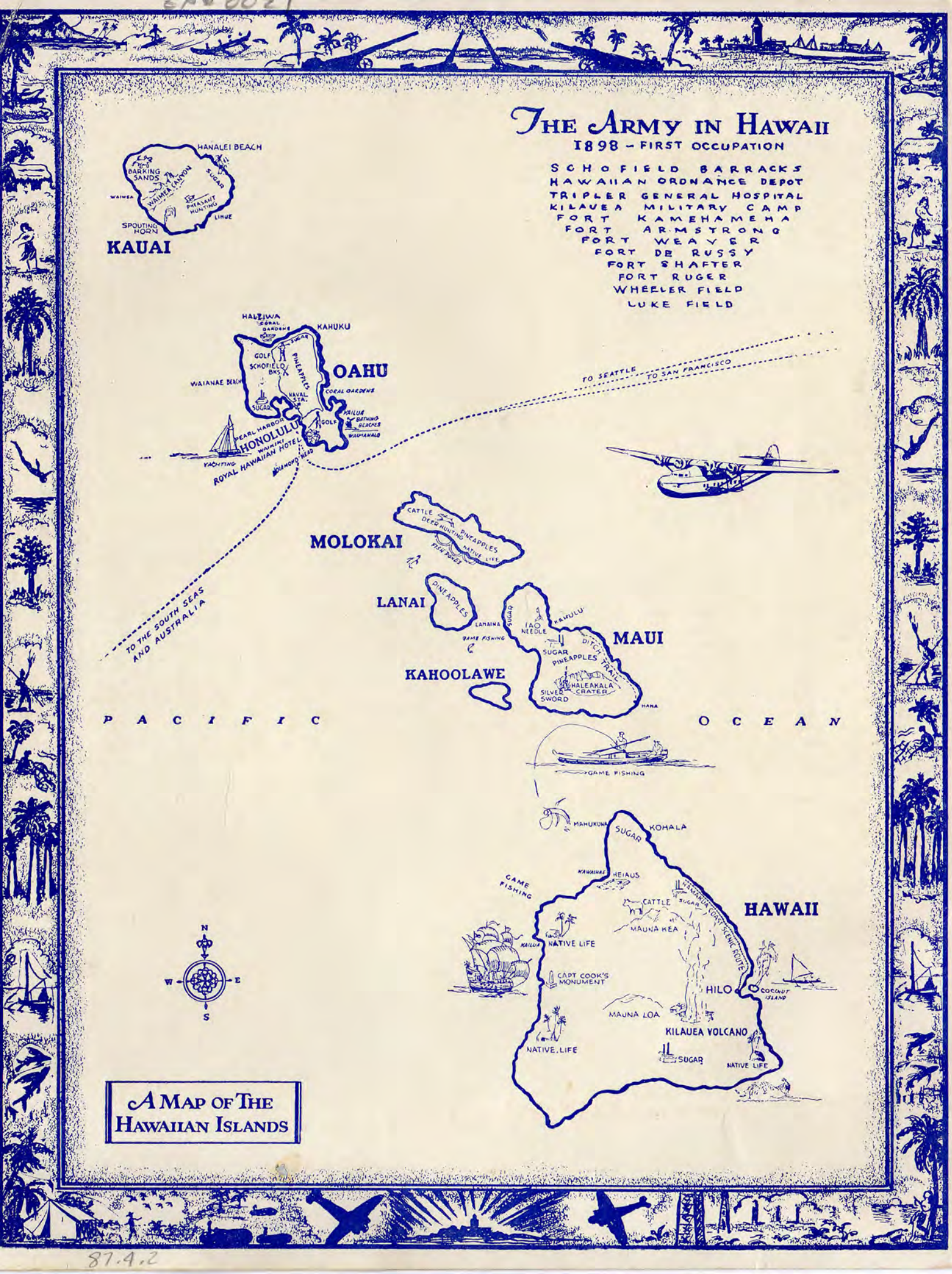
THE ARMY IN HAWAII
1898 - FIRST OCCUPATION
SCHOFIELD BARRACKS
HAWAIIAN ORDNANCE DEPOT
TRIPLER GENERAL HOSPITAL
KILAUEA MILITARY CAMP
FORT KAMEHAMEHA
FORT ARMSTRONG
FORT WEAVER
FORT DE RUSSY
FORT SHAFTER
FORT RUGER
WHEELER FIELD
LUKE FIELD
HANALEI BEACH
BARKING SANDS
WAIMEA CANYON
SUGAR
WAIMEA
PHEASANT HUNTING
LIHUE
SPOUTING HORN
KAUAI
HALEIWA
CORAL GARDENS
KAHUKU
SUGAR
GOLF
SCHOFIELD BKS.
PINEAPPLES
OAHU
WAIANAE BEACH
CORAL GARDENS
NAVAL STA.
SUGAR
KAILUA
BATHING BEACHES
GOLF
WAIMANALO
PEARL HARBOR
HONOLULU
WAIKIKI
ROYAL HAWAIIAN HOTEL
YACHTING
DIAMOND HEAD
TO SEATTLE
TO SAN FRANCISCO
CATTLE
DEER HUNTING
PINEAPPLES
NATIVE LIFE
FISH PONDS
MOLOKAI
PINEAPPLES
LANAI
LAHAINA
GAME FISHING
SUGAR
IAO NEEDLE
KAHULU
MAUI
DITCH TRAIL
SUGAR
PINEAPPLES
HALEAKALA CRATER
SILVER SWORD
HANA
KAHOOLAWE
TO THE SOUTH SEAS AND AUSTRALIA
PACIFIC OCEAN
GAME FISHING
MAHUKONA
SUGAR
KOHALA
KAWAIHAE
HEIAUS
GAME FISHING
CATTLE
SUGAR
HAMAKUA COAST SCENIC ROUTE
HAWAII
MAUNA KEA
KAILUA
NATIVE LIFE
CAPT COOK'S MONUMENT
HILO
COCONUT ISLAND
MAUNA LOA
KILAUEA VOLCANO
NATIVE LIFE
SUGAR
NATIVE LIFE
N
W
E
S
A MAP OF THE HAWAIIAN ISLANDS

87.4.2