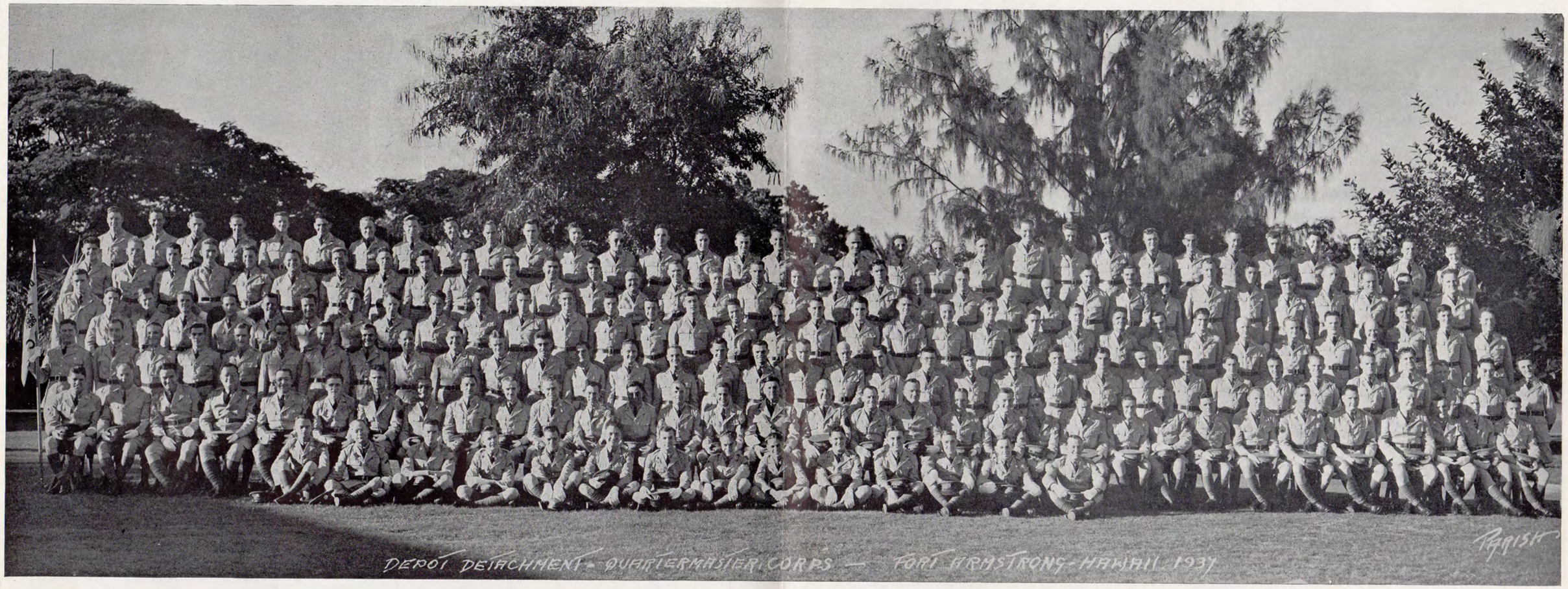
DEPOT DETACHMENT - QUARTERMASTER CORPS — FORT ARMSTRONG - HAWAII 1937
PARISH

EP # 0399

DEPOT DETACHMENT, QUARTERMASTER CORPS
FORT ARMSTRONG, T. H.

Christmas Dinner, 1937

Menu

FRUIT COCKTAIL

OYSTER SOUP — OYSTERETTES

HEARTS OF CELERY — STUFFED OLIVES — SWEET PICKLES

ROAST TURKEY

GIBLET GRAVY — CRANBERRY SAUCE

RAISIN DRESSING

VIRGINIA BAKED HAM — SNOWFLAKE POTATOES

CANDIED YAMS — BUTTERED ASPARAGUS TIPS — BUTTERED PEAS

SHRIMP SALAD

PARKER HOUSE ROLLS — BUTTER

MINCE MEAT PIE — FRUIT CAKE

VANILLA LAYER CAKE

CHRISTMAS CANDY — MIXED NUTS

ASSORTED FRESH FRUIT — ICE CREAM

FRUIT PUNCH — COFFEE

CIGARS — CIGARETTES

ROSTER

Commanding

Captain James A. Gilruth (Infantry) QM Corps

First Sergeant

James Murphy

Technical Sergeants

Melvin H. Burleson
Albert F. Carleno
Thomas G. Cassell
Walter D. Franz
Robert L. Hutton
Jesse S. Street
Claude L. Welch

Staff Sergeant

William J. Callahan

Sergeants

Raymond J. Butler
William D. Cobb
George A. Heath
Olen T. Kessell
Howard D. Lent
John E. Oliver
Henry F. Perron
William Peterson
Eugene D. Ralls
George C. Simpson

Corporals

William Green
Bert R. Jones
Leo P. Kane
Paul N. Kiaunis
Andrew Krukar
Edgar A. Reynolds
John J. Steward

Privates First Class

Melvin I. Asher
William H. Balton
Nicholas Bilous
Sven O. Breden
Albert B. Brickey
Frank A. Campbell
John Y. Campbell
Samuel J. Cardinal
Godfrey G. Carter
Russell H. Coder
Clarence E. Corcoran
Richard V. Cottrell
Harvel C. Cruze
Albert C. DeWitt
Oliver O. DeWolfe
Harry F. Gillie
Howard R. Hooven
Alfred F. Hostler
Gerard L. Lang
Joseph J. Matlock
William F. Messplay
Frank H. Millett
Robert L. Morris
Leo M. Oldziewski
Merle A. Osborne
Victor L. Ostrem
Arthur J. Pfau
Beartie A. Seats
Clifford W. Smith
Lindley M. Smith
Darrel K. Thorsted
James D. Willis
William A. Yohn

Privates

Edward L. Ableman
Russell H. Allen
Henry Barkocfki
James E. Barnhardt
Frank J. Barr
Joseph D. Blackwell
George Bohichik
Paul M. Bond
Elbert G. Bowen
David F. Brady
Pinkney D. Branch
Omer J. Brouillette
Weston Brown
Frederick H. Buck
Willis O. Bullock
Charles W. Burke
James H. Burnett
Joseph J. Bush
Oliver D. Cambron
Marshall R. Canter
Will C. Carter
Joseph J. Chesonis
Robert A. Clark
Charles C. Clarkson
Arthur W. Coher
Homer C. Collins
William A. Cooke, Jr.
Edwin A. Cookson
Francis J. Corey
Pedro Costas
Henry C. Cyr
Robert D. Dann
Porter T. Davis
Harold S. Dayton
Harry L. Edwards
Jason R. Eells
George W. Ellis
Gustave A. Ermel
Roger A. Fath
Gerald A. Feldman
John W. Fiechtner
Ole Finsted
John W. Fox
George E. Friday
Joseph O. Gagne
Alexander Gardner
William A. Guy
William F. Hadley
Clarence E. Hall
George D. Hammett
Ralph D. Hewitt
Eldred M. Hodges
Joseph Hoogendyk
Frank J. Howard
Philliph M. Howlett
Lee Jackson
Stephen A. Joback
Hector C. Johnson
Emery L. Kahn
Morris Kangun
John A. Kirby
Raymond A. Kirsch
Andrew M. Kish
Fred Klein
John A. Kyle
Arthur G. Labrecque
Joseph R. Lacroix
Robert H. Lacey
Milton H. Lee
Arthur G. Lesswing
Harold K. Lewis
Albert Lister
George B. Loadwick
Wallace E. Lott
James K. Loveland, Jr.
Alvin H. Lovin
Paul W. Lutz
John J. Machoney
Mark A. Madison
John F. Makoczy
Leon E. Marshall
James R. Mathias
John P. McCarter
Ellis R. McLaughlin
George J. Michaud
Willard L. Miller
James L. Mitchell
Fernand J. Morin
Wallace B. Mouledous
George Palmer
Conrad Pastula
John L. Perian
Linford C. Pierce
Charles E. Porn
John Pranckevicius
Riley G. Pratt
Mack C. Price
Norris E. Prier
Farnham E. Reavis, Jr.
Chauncey D. Reedy
Roland P. Ricker
Joseph J. B. Ruest
Isaac A. Runyon
Norman H. Schartoff
Harry E. Schrecongost
George H. Scott
Myron B. Seavey
Daniel H. Shook
Charles G. Smigelski
Jack D. Smith
Lawrence W. Smith
John C. Spann
Oran E. Spann
Owen F. Spencer
Claude A. Stafford
Harold R. Stauff
John F. Stewart
Landis T. Stout
William T. Sullivan, Jr.
Frank Swietnicki
Joseph J. Syron
Lonnie T. Teeter
Michael Tirpak
Raymond Tolbert
Joseph E. Turcott
John M. Vail
Edward T. Valter
Earl A. Vaughan
Howard C. Walker
William J. Walker
Andrew P. Watson
John E. White
Leo R. Whitman
Joseph B. Williford, Jr.
Alexander S. Wilson, Jr.
Edward S. Wojeca
Leonard P. Wolek

ATTACHED ORGANIZATIONS

NINTH SIGNAL SERVICE COMPANY

Commanding

1st Lieut. John E. Watters (Signal Corps)

Technical Sergeants

Benjamin F. Fuller
Merle M. Glover

Corporal

Bruce M. Wallace

Privates First Class

William M. Arnold
Herbert S. Bobbitt
Charles M. Conklin
Walter F. Douyotas
John I. Haste
Harold M. Johnson
Edward Koch
Cyrille T. Lalancette
William G. Pinkerton
Willard E. Roraback
Robert B. Tolley

Privates

James C. Bolling
Charles N. Brooks
Steven Calibro
Velton T. Case
Raphael T. George
Rudolf Heitmueller
Edward Jagurski
Nels F. Jensen
Sebastian M. Manzi
William Pieklik
Joseph P. Shanahan
Robert F. Sjodin
Donald Stevenson
Joseph A. Taddio
Michael A. Tozzi

HONOLULU SECTOR SCHOOL FOR COOKS

Staff Sergeant

Oscar A. Giese (Instructor)

Private First Class

Joseph Ciprian

Privates

Oliver P. Barker
Robert L. P. Beck
William C. Bever
Douglas W. Blankschen
Leonard D. Boyd
Clarence W. Burwell
Jesse W. Byrd
Orlando M. Carrico
Gilbert Cole
Robert S. Dunkelberger
Murray C. Dunn
Wilson G. Hirsch
Eugene F. Hrabak
Howard E. Huntley
Thomas M. Leach
John R. Lewis
Charles E. Lynn
Jack L. Mayerle
Jacob P. Mike
Tilford M. Mohr
Robert R. Parker
Elmer L. Rhoden
William L. Schall
Lorin D. Shadle
Harry E. Shaffer
Merritt A. Smith
Clifton O. Snodgrass
Joseph A. Sobrero
Robert L. Thacker
Jesse W. Thomas
Irving W. Woodington

DETACHMENT, MEDICAL DEPARTMENT, STATION DISPENSARY

Commanding

Major George E. Lindow (Medical Corps)

Staff Sergeant

Charles E. Wells

Sergeant

Joseph K. Petre

Privates First Class

James W. Choate
Oscar E. Marshall
Arthur H. Shear
Ernest J. Sneidman

Privates

Joseph M. Sopcyznski
James M. Wallace

DETACHMENT, MEDICAL DEPARTMENT, HAWAIIAN MEDICAL DEPOT

Commanding

Captain William C. Williams (Med. Adm. Corps)

Technical Sergeant

John W. Summers

Acting First Sergeant

Stf. Srgt. William E. Barnes

Sergeant

Boyd A. Reichenbach

Corporal

Robert F. Bergen

Privates First Class

Charles J. Akroosh
Marsden F. Brundage
Elvis J. Langford
Charles C. McMillan
George M. Shields

Privates

Arthur Cohen
Gabriel B. Costa
Ralph W. Ellison
Frederick V. Hatt
James B. Moody
Orlo B. Medill
Robert A. Mott
Elliott J. Pindler

GUARD DETACHMENT, HAWAIIAN DEPARTMENT MILITARY POLICE COMPANY

Commanding

Captain James A. Gilruth (Infantry, QM Corps)

Acting First Sergeant

Srgt. Mike Balaschak

Sergeant

Vincent J. Rizzo

Corporals

Harry Denzel
Herbert A. Ward
Francis J. Byrnes
Howard J. Wilcos

Privates First Class

Melvin L. Barker
Henry A. Campbell
James J. Caruso
Clifford C. Cole
George E. Duncan
U. G. Horton
John H. Jesse
Harold C. Johnson
Elmer Merluzzo
Edward Russell
Herbert A. Schaefer
Leonard F. Sheer
Thurman D. Timms
Robert L. Webb
Eli G. Wolff
William Yakus
Dorsey G. Kesselring
Theodore A. Raub

Privates

Elliot Berman
Frank Bencosky
Vernon P. Dixon
James J. Peyton
Harold C. Spiker
William S. Scarth
Joseph B. Trimble
Dewey R. White
Asa E. Williams
Barnie T. Frazier

A Merry Christmas
and
A Happy New Year
Company "B", 11th Q. M. Regt.

Fort Armstrong, T. H. 1937

COMPANIES "A" AND "B",
11TH QUARTERMASTER REGIMENT,
and
COMPANY "A", 90TH SEPARATE Q. M. BATTALION
&
32ND SEPARATE Q. M. COMPANY
Fort Armstrong, T. H.

December 25, 1937.

--MENU--

Oyster Stew — Oysterettes
Roast Turkey — Virginia Baked Ham
Sage Dressing — Snow Flake Potatoes
Creamed Mushrooms — Candied Sweet Potatoes

Buttered Asparagus Tips — Lettuce and Tomato Salad
Buttered Peas — Mayonnaise — Creamed Corn
Stuffed Olives — Ripe Olives

Parker House Rolls — Butter
Mince Pie — Pumpkin Pie — Fruit Cake — Layer Cake
Mixed Candies — Mixed Nuts
Fruits
Coffee — Apple Cider
Lemonade

Raymond Dailey
RAYMOND DAILEY,
Captain, Q. M. Corps,
Mess Officer.