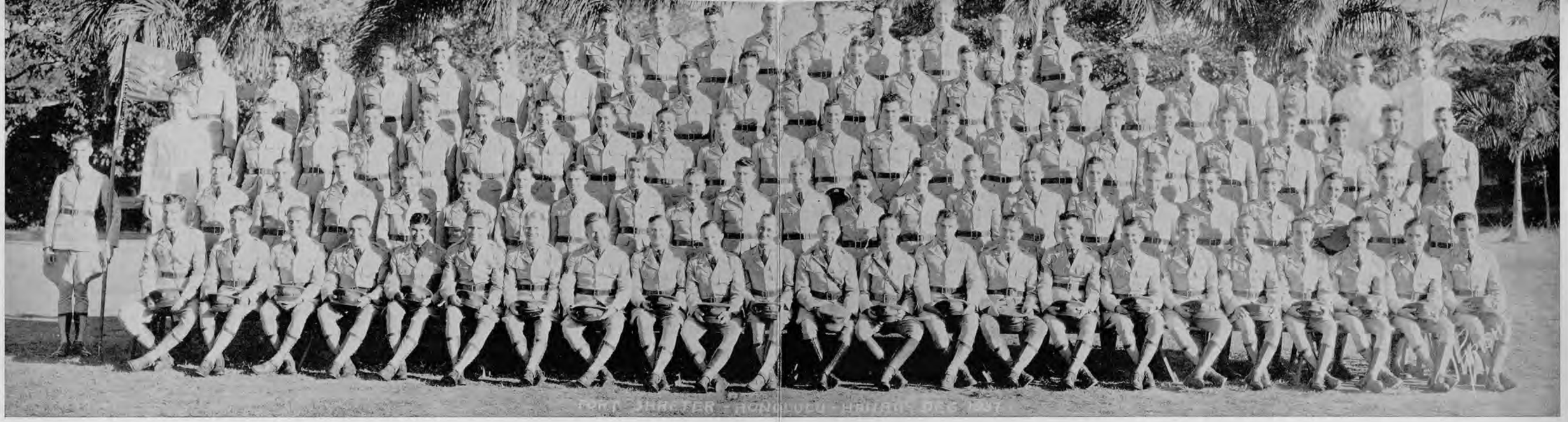

## Battery 'F', Sixty-fourth Coast Artillery (AA), Fort Shafter, T. H.

## Christmas Dinner Menu · 1937

Cream Tomato Soup — Crackers

Hearts of Celery

Stuffed Olives — Green Olives — Mixed Sweet Pickles

Roast Tom Turkey

Cranberry Sauce

Raisin Dressing — Giblet Gravy

Virginia Baked Ham — Candied Sweet Potatoes

Snowflaked Potatoes — Buttered Asparagus Tips

Lettuce and Tomato Salad — Green Peas

Parker House Rolls — Bread — Butter

Fruit Cake — Coconut Layer Cake

Pumpkin Pie — Mince Meat Pie

Oranges — Grapes — Apples — Bananas

Assorted Nuts — Assorted Candies

Orangeade

Coffee — Milk — Sugar

Cigars — Cigarettes

**First Lieutenant**
Leslie G. Ross
Commanding

**Second Lieutenant**
Eugene H. Walter

**First Sergeant**
Nicholas Waack

**Sergeants**
Sylvester Hidle
Allen M. Holderman
LeRoy Hunter
Theodore T. Lewandoski
John D. McLaughlin
Rorie W. Smith
Robert H. Tyndall

**Corporals**
Gurd Cassady
Alexander J. Chick
Marion Cubbedge
Herbert L. Galbraith
Harry M. Lighter
Hugh O. Noell
Robert E. Quijada
Robert J. Shaffer
Paul F. Solecki
Frank E. Takoch
Rupert A. Wood
Michael Yosco

**Privates First Class**
Neil W. Deniston
Ralph DiFiore
John Doshna
George W. Eiseman
Joseph B. Fabrick
Albert J. Farina
Leonard J. Farina
Bert Funk
Joe P. Graves
George A. Harman
Paul Harsh
James B. Keenan
John B. Krolak
John A. O'Connell
Donald S. Rowe
Walter M. Ruby
Clyde C. Stanley
John E. Warburton
Harvey H. White
France H. Wishon

**Privates**
Donald W. Bloom
Emmitt Cantrell
Edward P. Cattleman
Lloyd E. Chiclress
Stanley T. Craig
Corliss R. Cresswell
Ernest D. Cundiff
Thomas J. Szapko
Daniel A. Daley
John J. Davis
Lee R. Deaton
Charles E. Desroches
Charles W. Dettmar
Harry F. Dingenthal
James H. Donnelly
Arthur F. Driscoll
Michael Dubil
Peter Dzimba
Marcus E. Erb
Harry L. Fales
Leroy E. Ferringer
William R. Fisher
Edgar Fleming
Floyd E. Frye
Robert J. Furlan
Lewis F. Garris
Roy C. Gibson
William N. Gill
Vincent J. Gittins
David Glick
Ralph E. Godfrey
Ernest I. Griffin
Joseph J. Grincavage
Oliver Hall
Harry E. Hanners, Jr.
Francis A. Harshman
Emery R. Hibbard
Nick Hocko
Howard E. Huntley
Lan W. Jackson
Lynn E. Jackson
Ralph Z. Jeffery
Oliver T. Jessup
Ralph F. Kelly
Roy R. Knight
Sigmund S. Lewandowski
Eddie N. Manning
Charles K. Milam
Haywood Mills
Carl V. Minor
Millard F. Mooney
James M. Morton
Robert C. Natalie
Joseph B. Nadzady
Andrew J. Nickell
John P. Nitroy
Thomas P. O'Connor
Jesse J. Pace
Arthur E. Phillips
J. B. Pinion
Melvin C. Proy
Emil F. Puksar
Fracis A. Rafferty
Kinsey S. Reagan
Richard M. Rogers
Robert J. Schwartz
Andrew Thomas, Jr.
Paul K. Wylie
Steve A. Zaverack

**ATTACHED**
**Second Battalion, Headquarters Battery**

**Technical Sergeant**
LeRoy E. Ault

**First Sergeant**
John E. Clemens

**Corporal**
Donald Colby

**Privates First Class**
Thomas Clark
Thomas A. Eckert
Patrick P. Garofalo
James J. Quinn

**Privates**
Merl E. Crum
John H. Dobes
Arthur F. Dionne