Christmas Menu

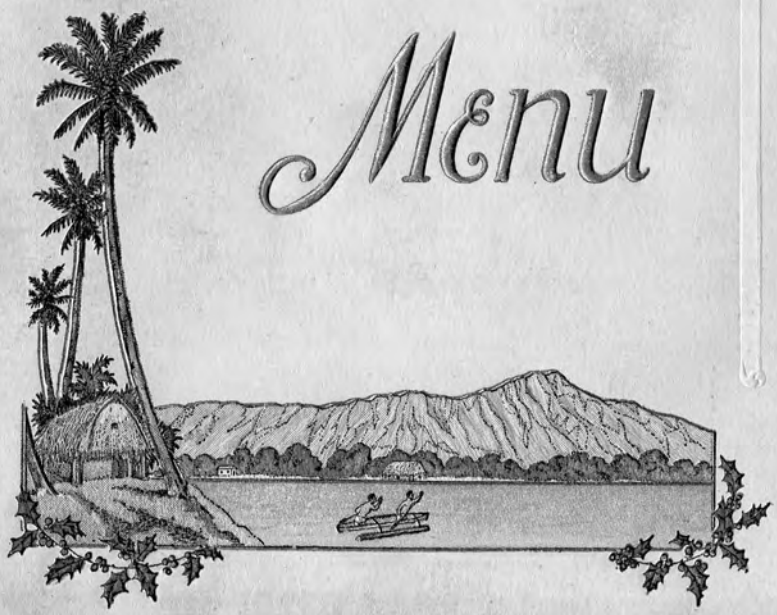

Battery 'F' Fifty-fifth Coast Artillery U.S. Army

FORT RUGER, T. H.

DIAMOND HEAD

Flashing reef and opal sea . . . waving palms at Waikiki.

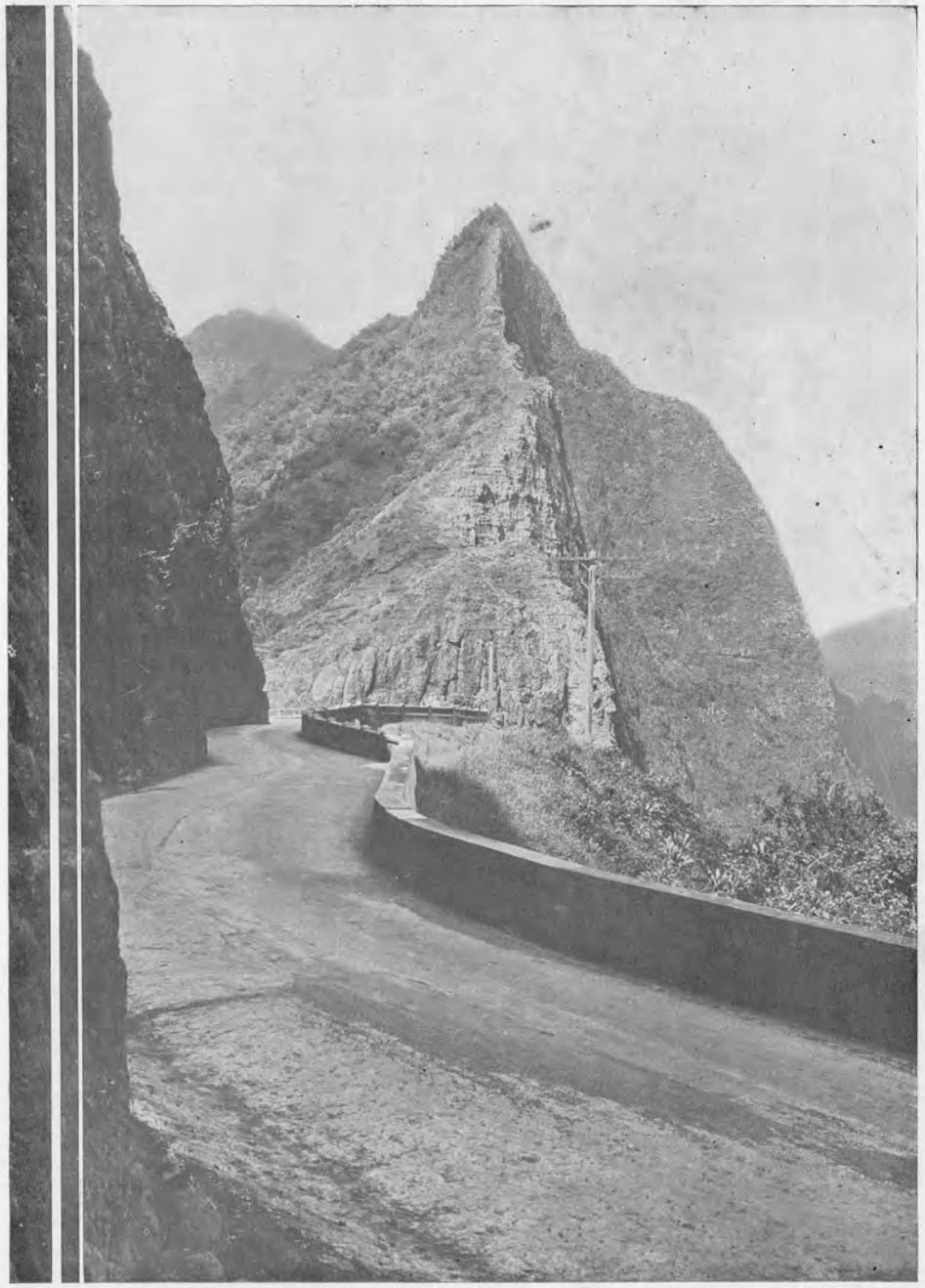

NUUANU PALI

Fair Hawaii, land of rainbows—nature's "god of love and beauty."

Christmas Dinner December 25, 1937

Menu

Oyster Stew *Crackers*

Roast Turkey

Celery Dressing *Baked Ham* *Giblet Gravy*

Snow Flaked Potatoes *Corn on Cob*

Green Peas *Tomato Salad* *Hearts of Celery*

Stuffed Olives *Green Olives*

Sweet Mixed Pickles *Assorted Nuts* *Assorted Candy*

Grapes *Oranges* *Apples* *Bananas*

Pumpkin Pie *Mincemeat Pie*

Parker House Rolls

Bread *Butter* *Fruit Cake*

Candied Sweet Potatoes *Cranberry Sauce*

Head Lettuce with French Dressing

Lemonade *Coffee*

Milk *Sugar*

Cigars *Cigarettes*

Battery 'F' Fifty-fifth Coast Artillery U.S. Army

FORT RUGER, T. H.

Captain WILLIAM V. DAVIS, Commander

Second Lieutenant RAY A. PILLIVANT

First Sergeant PAUL U. VICK

Mess Sergeant TIMOTHY J. McCABE

COOKS

Pfc. Jacob Munz, 1st cook — Pfc. Cleo C. Cayton, 2nd Cook

Pvt. Lloyd W. Scott, 3rd cook

SERGEANTS

Lee Forrest
Nelson W. Fuller
Ernest B. Parks
Albert Schraner
Ova K. Richardson
Frederick R. Walklett

CORPORALS

Melvin O. Bailey
Philip H. Bruce
Clement E. Farris
Fred M. Fisher
Ross F. Hamblin
Rufus W. Harris
William J. Whitney
Michael Kotula
Paul Mihok
William C. Price

PRIVATES FIRST CLASS

Orville J. Boggs
Daniel D. Fox
Glenn E. Grey
William J. Heaney
Roy O. Johnson
Louis O. McGrath
Charles Marshall
Arthur Moreau
Monroe G. Morelock
Leonard A. Potter
Stanley J. Poulysyn
John R. Quinones
Kenneth F. Ray
Wayne O. Scharnowske
John Schneider
Leo L. Walowski
Nelson P. Wessel
Edward M. Young
John F. Zatovich
George S. Zokovitch

PRIVATES

Alex J. Attaway
Robert F. Atterbury
Oliver P. Barker
John R. Blackwell
John Bott
Walter J. Bowles
John F. Brooks
Michael Camisa
Edward Cmiel
William A. Cofer
Paul W. Cottingham
Ovis Cumbie
Alvin Edgar
Wilson P. Ely
Lyle B. Gray
Elroy T. Haller
Clyde Heaps
Lester A. Horne
Melvin L. Howeison
John T. Hughes
Leo Kennedy
Karl H. Kordell
Frank A. Kukral
Truman Lee
Harold M. Lewis
Robert F. Lochrie
Joseph I. Lucero
Lyal W. Michel
William F. Miller
William E. Mitchell
John R. Morgan
Henry E. Nicols
James C. Palmer
Frank Perricone
Henry K. Price
James A. Robinson
Joseph A. Ruscin
Edmund T. Rybak
Robert M. Savage
Alton O. Scoggin
Arthur W. Sears
Louis M. Sheffield
Harry Smith
Harry M. Smith Jr.
Frank H. Snyder
Claude Stapleton
Martin Stefano
James E. Stein
Shelby C. Strolz
Robert E. Sweeney
Jim H. Tatum
Robert F. Tewell
Andrew M. Timchick
Richard F. Todd
William H. Underwood
Morgan S. Van Pelt
Glenn J. Varner
Jesse W. Vincent
Charles Wallace
Marion J. Watson
John J. Weber
Albert White
William A. Wilkinson
William E. Williams
Victor E. Williamson
Harry W. Wilson
Billy P. Wimberly
Verne E. Wolter
Orville W. Woodring
Lonnie E. Wyatt
William J. Wylie Jr.
Robert L. Wynkoop
John P. Yates
Frank N. Zuri

ATTACHED FROM 9TH SIGNAL SERVICE COMPANY

Tech. Sgt. Gilbert D. Zenson — Sergeant Peter Ballyk

Cpl. Howard Herrmann — Cpl. Norman J. McMahan

PRIVATES FIRST CLASS

Francis P. Boyle
Frank J. Bukva
Lawrence B. Roy
Harold Emerson
Leopold F. Gerstenmayer
William Steshyn
John S. Guzewicz
Vahan Hirabedian

PRIVATES

John P. Piurkowsky
Vincent H. Santoro
Vincent A. Sierzant
Rives H. Worrock

MEDICAL DETACHMENT—ATTACHED FOR RATIONS

Staff Sgt. George L. Bevins — Cpl. David S. Friedman

PRIVATES FIRST CLASS

Charles S. Bonora
John J. Clear
Thomas W. Osborne

PRIVATES

John R. Carrick
Richard E. Duchene
Wilkes Gibson

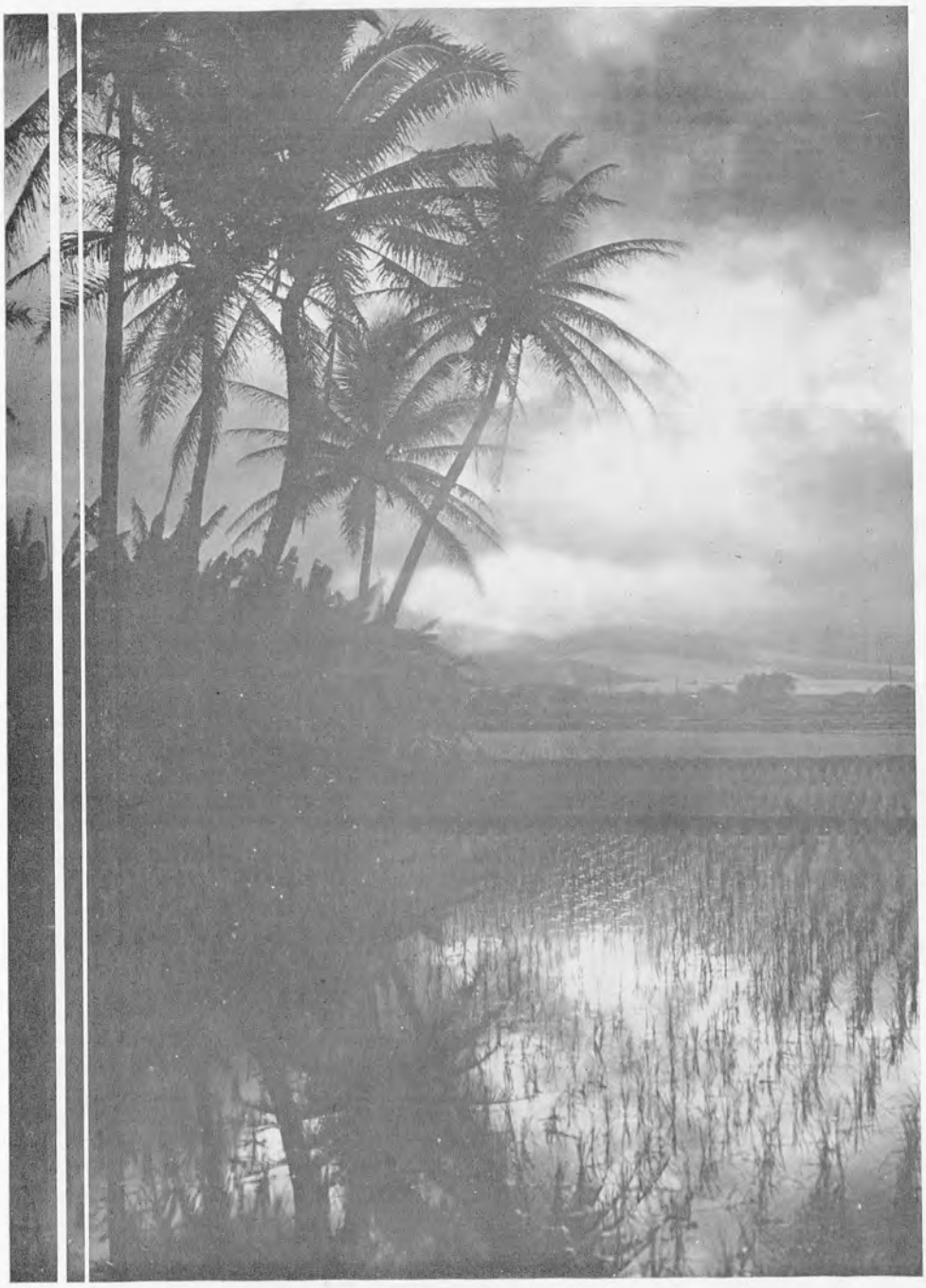

RICE FIELD, HANALEI

Land of Aloha . . . where the mermaids sing sweet melodies.

Royal Palm Tree, Honolulu, Hawaii

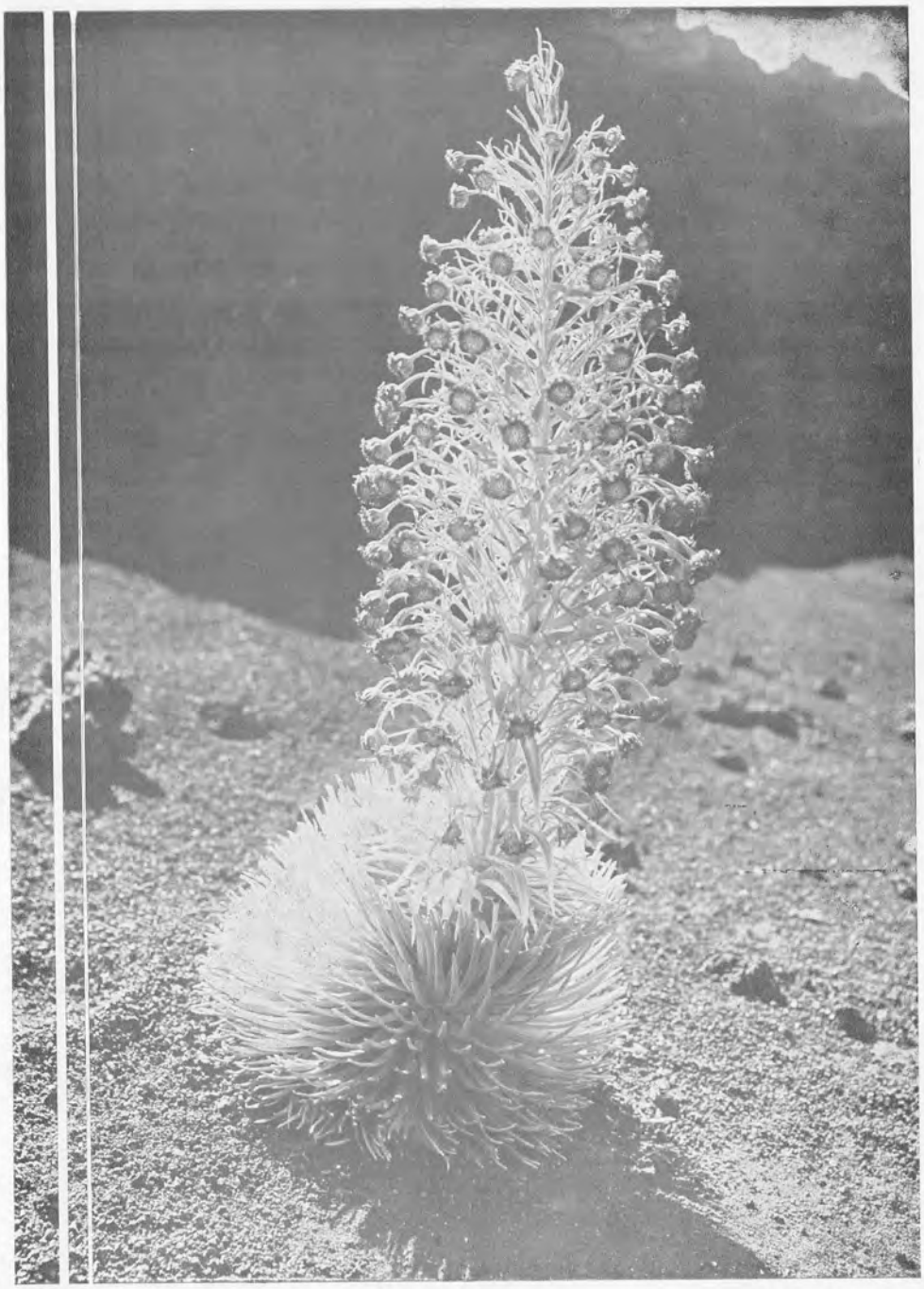

SILVER SWORD

These nature-blessed isles . . . isles consecrated to mankind.