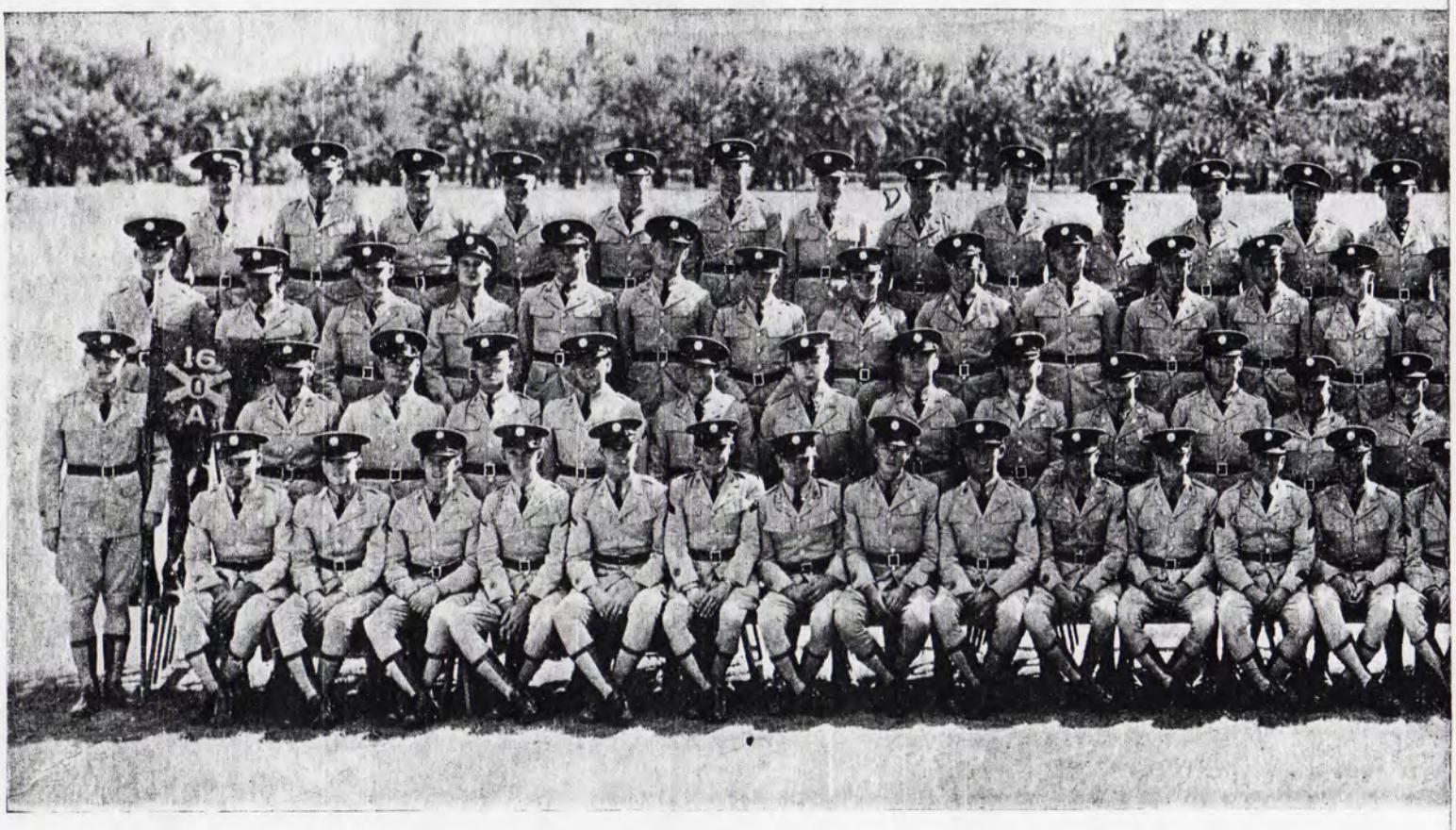

BATTERY 'A,' 16th C. A. Fort DeRussy, T. H.

Christmas Dinner Menu . . . 1937

Oyster Soup Saltines

Celery Stuffed Olives Sweet Mixed Pickles

Hearts of Lettuce Sliced Tomatoes

Mayonnaise Dressing

Roast Turkey

Cranberry Sauce Oyster Stuffing Giblet Gravy

Snowflake Potatoes Candied Yams

Creamed Peas Buttered Asparagus

Cold Sliced Ham Cold Sliced Veal Chicken Salad

Parker House Rolls Butter

Cheese

Mince Pie Pumpkin Pie

Layer Cake Fruit Cake Devils Food Cake

Ice Cream

Fruits Nuts Candies

Fruit Punch Coffee Cream

Cigars Cigarettes

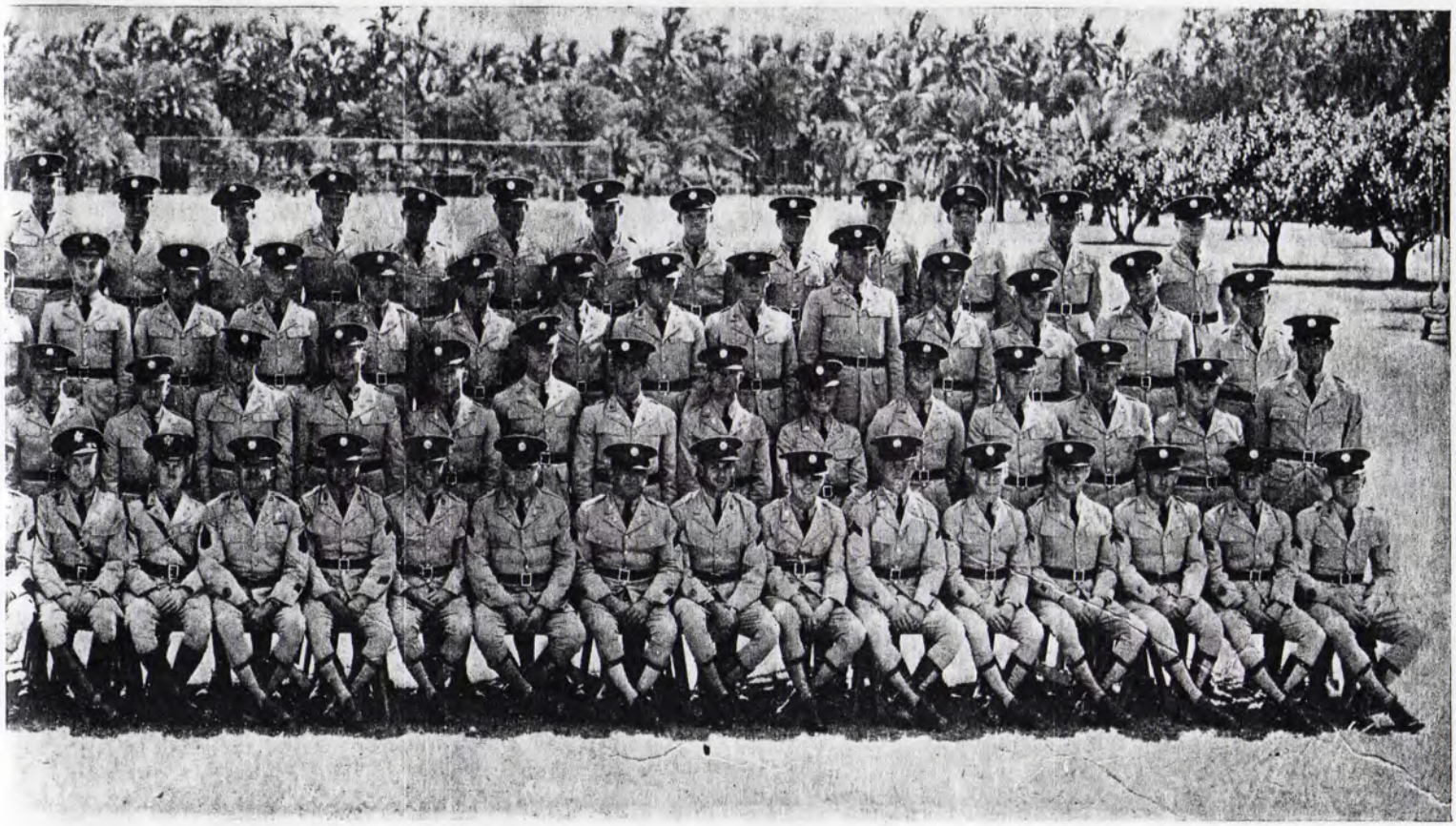

ROSTER

Captain

Donald B. Herron
Commanding

First Lieutenant

Erskine Clark

Second Lieutenant

Charles L. Register

First Sergeant

Melville Johnston

Sergeants

Edwin P. Bailey
Wilford W. Bunch
Michael L. Carson
Henry C. Hewitt
Samuel Mulholland
Murney D. Ribble
Martin A. Rusaw
James S. Sikes
William G. Waidlich

Corporals

Hubert W. Cooper
Joe B. Finn
Edward L. Kopchinski
John W. Kulkosky
Thomas H. Marshall
John B. Miller
Richard J. Monihan
Alfred Morrow
Donald E. Outland
Edwin B. Packard
Kenneth L. Pratt
Theodore R. Rousseau
Charles T. Scott, Jr.
Stanislas Wojcik

Privates First Class

Waldo R. Arnold
Vincent G. Bell
George J. Black
Jack E. Booth
Hance B. Copeland
Russell E. Cox
Roy H. Damron
Joseph Finkelstein
Virgil L. Hardin
Melvin U. Harmon
Jesse Harrell
Clarence J. Hickey
Henry N. Hicks
James R. Jordan
Morgan E. Kaeppel
Clarence E. Kenneally
Herbert G. Lownds
John A. Mitchell
Stanley Nietupski
Thomas E. Parker
William A. Peters
Johnnie E. Pinkard
Frank R. Prenzlau
Robert J. Ross
Joseph Sarish
Francis E. Whipple
Horace A. Young

Privates

Julian M. Adams
Alvin E. Allen
John Allen
Jut L. Anderson
William F. Atkinson
Walter Bare
Thuber E. Barefield
Fritz C. Barrineau
John E. Belawicz
Guy S. Blankenship
William A. Bond, Jr.
Paul J. Bradley
Jake H. Breeding
Edward E. Britton
Henry B. Brown
Robert F. Byrd
John J. Caffrey
Buford Cawthon
Earl Chavis
Joseph Chobot
John B. Clements
Ernest E. Combs
Lawrence G. Danahy
Elmer O. Davis
Amil Del Biaggio
James M. DeShazo
Kendall W. Flatt
Eugene Frady
Richard Haehl
William F. Herzog
Robert W. Hofmann
Edward H. Jansen
Alex Kazura
Robert S. Kemp
Eugene Knight
Aaron Korbel
Albert P. Lauksh
Edwin A. Lloyd
Joseph S. Marhevka
Paul Marzullo
Kenneth N. Mason
Jack L. Mayerle
Ferrell H. McBroom
Wayne Stubblefield
Quentin C. Steward
Edward Stefanik
Michael G. Stefanick
Walter G. Spicer
Albert Snow
Richard T. Smith
Laurence J. Smith
Edward C. Sherwood
Jerome W. Sheppard
Frank Sheperis
George A. Setlock
Thomas E. Seidenfuss
James I. Sammons, Jr.
Wilbur D. Rudy
Charles Rothdeutsch
Walter A. Rogers
John E. Ritter
Wendell Ritter
John Riessback, Jr.
Samuel C. Redd
William A. Reber
Lee W. Quick
Kenneth P. Price
Louie F. Phillips
Samuel A. Petrilli
Michael Pehosh
Giles H. Pate
Dwight R. Osbeck
John J. Morrissey
Evan Mihailovich
Harry Minasian
Roy I. Menasco
Daniel J. McNew
Johnie D. Stubbs
Ernest L. Thomas
James G. Tobler
Charles F. Urbanowicz
Donald L. Vance
Elmer W. Venzke
Raymond E. Vickery
Charles E. White
Ollie Witt
Allen W. Woods
Alfred J. Ziemer