Christmas Dinner

Menu

Fruit Cocktail

Hearts of Celery — Spanish Olives

Mixed Sweet Pickles

Roast Young Turkey — Baked Virginia Ham

Oyster Dressing

Cranberry Sauce — Giblet Gravy

Snowflake Potatoes — Marshmallowed Sweet Potatoes

Buttered Asparagus Tips — French Buttered Peas

Shrimp Salad with Mayonnaise

Parker House Rolls — Butter

Mince Pie — Pumpkin Pie

Chocolate Layer Cake

Assorted Fruits — Orangeade — Assorted Nuts

Ice Cream — Assorted Candy

Cigars — Cigarettes

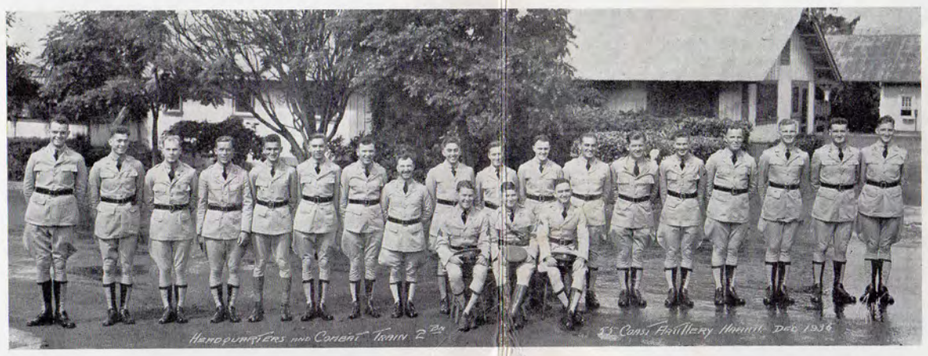

Headquarters and Combat Train, 2nd Bn., 55th Coast Artillery
Fort De Russy, T. H.

ROSTER

Major
James P. Jacobs, Battalion Commander

Captain
Frederick B. Dodge, Jr., Battery Commander

First Lieutenant
Thomas A. Glass, Transportation Officer

Second Lieutenant
Kermit R. Schweidel, Executive Officer

First Sergeant
Terrance M. Longacre

Technical Sergeant
John W. Nelson

Mess Sergeant
John F. German

Supply Sergeant
John W. Graybill

Staff Sergeants
Louis T. Choquette
Arthur L. Myers
Roy C. Strohmeyer
Leon A. Van Ogtrop

Sergeants
Robert R. Arvidson
Ralph A. Boatman
Edward N. Norwood
Axel Peterson
Amos P. Root
Charles A. Owen
Robert F. Smith
Claude C. Williams
Henry Cohen

Corporals
Charles E. Camden
Charles M. Crouse
Ralph Galindau
Lawrence T. Garner
Homer R. Goff
Donas E. Hayhurst
Carl R. Jones
Albert H. Kirchoff
McPherson T. Lingle
Russell E. Longacre
James Lynch
LeRoy W. Neibich
Joseph G. Ritchie
Richard H. Schaum
Jesse A. Wall

Privates First Class
Pryce Baker
Saylor F. Beard
William O. Blandford
James W. Bond
Alfred H. Deemie
Kermit G. Glover
Edward M. Graybill
Howard V. Griffin
Mitchell V. Klepacz
Ashley W. Koon
James O. Lambeth
Joseph G. Leonelli
Frank Lopardo
Frank Maziewicz
Peter P. Marinshaw
James M. May
John E. Mays
Edward G. Mazanek
Russell A. McGuire
Donald A. McKinley
William M. Mills
Marshall B. Nicholson
William T. Pittman
Joseph E. Reilly
Alex Reubenstein
John J. Schellens
Ed Schultz
Melvin E. Stover
Lawrence Taylor
Henry W. Yostmeyer

Privates
John P. Anderson
Arnold J. Antoski
Walter Apel
Louis J. Archambeau
Joseph Arvay
Herbert G. Astle
Ralph E. Bond
Dudley C. Brassel
Wilbur H. Bridgeman
Charles N. Brooks
Marvin M. Brown
Thomas H. Brown
Carroll C. Childers
Charles C. Clifford
Herbert H. Cocker
William F. Crow
Edwin M. Crowley
Joseph H. Dager
Boleslaw Dlugosinski
Albert V. Eaves
Lyle Evans
Werdie H. Fenter
Arthur O. Frederickson
Hunter J. Gamble
Ralph J. Gill
Robert Gray
Oswald G. Graybill
Edwin J. Greeno
Charles W. Hammond
Edward M. Hanna
Harry A. Hanson
George Harper, Jr.
Theodore T. Hawkins
John W. Henry
John E. Herrin
Alfred J. Hicks
Robert A. Huddleston
Stanley J. Jakubaitis
Edwin F. Jarrell
Carl H. Johnson
Andrew J. Kacvinski
George W. Kifer
William F. King
Raymond E. Kint
Delroy W. Kiser
Samuel Klaben
John J. Kloepping
Laurence A. Komoroske
Richard O. Lane
Arthur W. Lawrence
Linwood G. Lawrence, Jr.
Michael F. Lawrence
Kermitte J. LeFebvre
John P. Leonard
Carl Levy
Carl P. Lindgren
Corliss E. Livesey
James B. Mahoney
Anthony Manfred
Neal O. Mann
Stephen Maranchak
Armand Martel
Stanley J. Maslowsky
John W. Mayo
John F. Mazurowski
William A. Miller
Walter M. Monroe
Earl J. Myers
Lloyd C. Nelson
Clyde C. Nettles
Frank V. O'Connell
Scott E. O'Neal
Daniel T. Parent
Richard L. Parker
Donald M. Polk
Cecil J. Radford
Ely Raymond, Jr.
David A. Reece
William M. Russell
Johnney D. Sember
Russell C. Short
Charles F. Sipple
Sam C. Smith
George C. Stewart
William E. Tompkins
David Torgan
Michael Tutko
Thurmon T. Tyndall
Harry B. Tyson
Henry J. Valko
Henry E. Walters
Robert F. Weber
Buford E. Wilson
Wendell M. Young
William F. Zarikta

QUARTERMASTER DETACHMENT

Corporal
Isak Soltvedt

Privates
John Kelly
George A. Miller
Clarence H. Robertson
John H. Richman