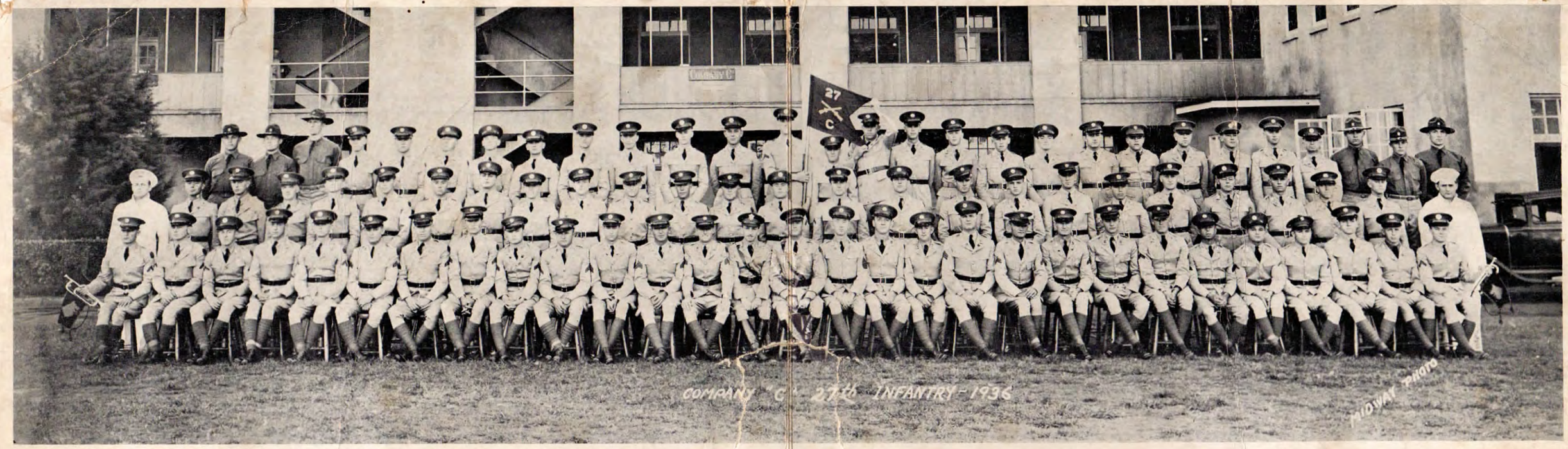

MELE KALIKAMAKA

Company "C", Twenty-seventh Infantry, Schofield Barracks, T. H.

Luau

Kalikamaka, 1936

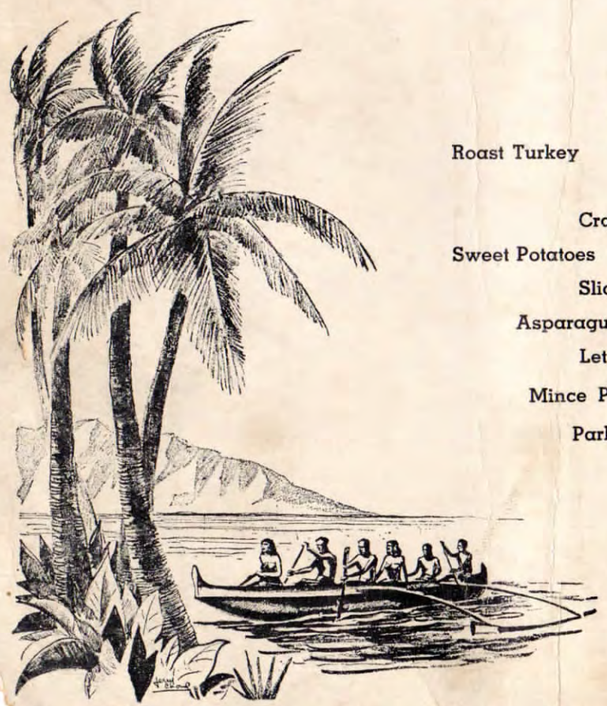

Oyster Stew — **Oysterettes**

Roast Turkey — **Virginia Baked Ham**

Oyster Dressing — **Giblet Gravy**

Cranberry Sauce — **Hearts of Celery**

Sweet Potatoes — **Olives** — **Mashed Potatoes**

Sliced Tomatoes — **Creamed Corn**

Asparagus Tips — **Green Peas**

Lettuce — **Mixed Pickles**

Mince Pie — **Cocoanut Layer Cake** — **Apple Pie**

Parker House Rolls — **Butter**

Mixed Nuts — **Mixed Fruits** — **Candies**

Ice Cream — **Grape Punch**

Cigars — **Cigarettes**

Mess Sergeant
James B. Ramsey

Cooks
Stanley C. Mylnek — Luther Burgess

ROSTER

Captain
Chas. D. Simmonds

Lieutenant
Thomas W. Chandler

First Sergeant
Oliver A. Sarnes

Sergeants
Bullock, Ralph T.
Dillard, Hubert
Higbee, Robert D.
Kohl, Melvin W.
Lafferty, Albert P.
Ramsey, James B.
Price, Howard T.

Corporals
Blair, Murry W.
Elder, Francis P.
Grimes, Amos E.
Lear, Roy M.
Lovell, Jack W.
Ling, Walter J.
Marchant, Bruce C.
Mesimer, Harry
Morris, Phil
Robel, Charles A.
Routh, Francis D.
Walter, Russel C.

Privates First Class
Baity, John L.
Boone, Merle L.
Bordnick, Frank
Bowers, Cecil E.
Burgess, Luther
Cook, Joseph O.
Delaney, Elmer G.
Gore, Joe D.
Hanson, Clifton R.
Hensley, John H.
Hess, Ralph
Horak, Rufus V.
Hussey, William E.
Langsner, Maurice
Mansell, Earl C.
Mylnek, Stanley C.
Morago, Sylvester J.
Piepszowski, Stanley
Reed, Thomas I.
Robins, Victor J. H.
Sleboda, Edward
Staton, William H.
Tyler, Isaac F., Jr.
Walter, James E.
Weidman, Lee
Williamson, Orrel L.
Zeleznik, Charles F.

Privates
Anderson, Roy T.
Balitchik, George P.
Ballard, Kermit L.
Barnson, Macrae L.
Bowers, Ernest R.
Brott, James R.
Brown, Marvin A.
Buryk, Walter
Dancoe, Harold
Green, Carl C.
Hankins, Raymond R.
Hare, Raymond M.
Haste, John I.
Hobbs, Walter D.
Howard, Carl C.
Hyde, Robert H.
Jellots, Joseph J.
Kovel, John
Laughrey, Robert B.
Lemrise, Marcel
Lennon, Charles F.
Lewis, Clifford
Looney, Paul E.
Laugee, Frank T.
Martin, Cecil C.
Mechensky, Peter P.
Meisel, William L.
Millins, Leonas
Murrell, Curtis S.
Peacock, Donald F.
Peak, Everett J.
Perkins, Charles C.
Ray, Norman A.
Rapak, Joseph A.
Semones, Wise C.
Shadrick, Claud
Siers, Ores P.
Sitkowski, Leo
Smith, Orwien P.
Stubbs, Thomas E.
Taylor, George H.
Watson, Harold O.
Wilson, John W.