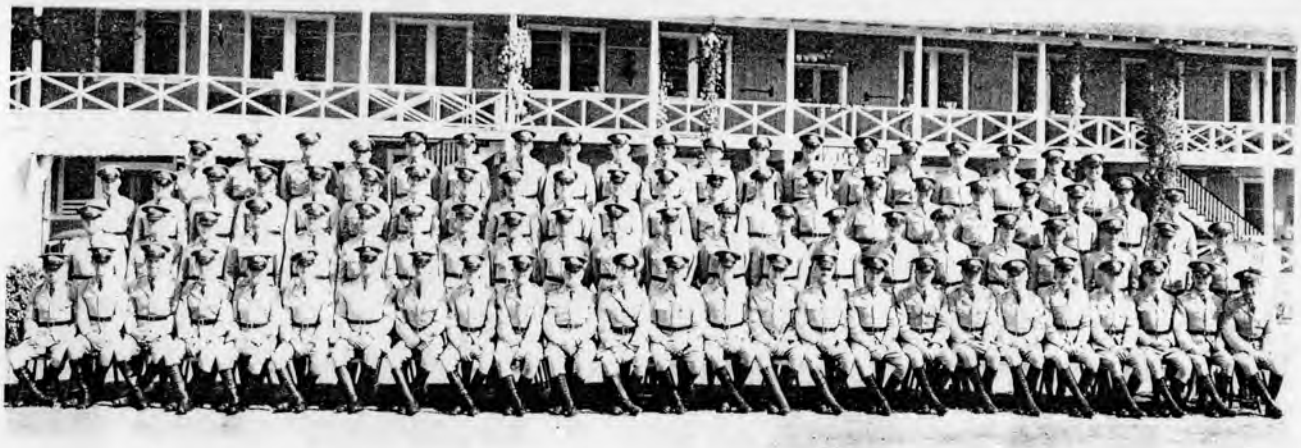

COMPANIES "A" AND "B", 11TH QUARTERMASTER REGIMENT
FORT ARMSTRONG, T. H.

Roster

CAPTAIN RAYMOND DAILEY, Q.M. CORPS.
Commanding Officer

COMPANY "A"

First Sergeant
Richard Cavanaugh

Sergeants
Lewis H. Bonis
Jesse T. Dixon
Charles Drummer

Corporals
Charles H. Cook
Antone Perez

Privates, First Class
Andre J. Afonso
Stanley S. Czeck
Edward A. Duval
Gerald W. Hatch
Hugh R. Masincupp
Roy P. Pittman
James F. Porter
Lawrence H. Ross
Ralph I. Shaw
Ben H. Whitten

Privates
William W. Addington
Arnold B. Apple
Homer R. Benton
Erik M. Bergden
Rudolph H. Bruck
Herman Busch
John Callahan
John W. Cole
Alexander Gardner
James G. Green
Michael F. Griffin
Chalmer A. Hall
John L. Harris
Royal E. Hill
Donald W. Keene
Joseph I. Klobuchar
Milton H. Lee
William J. Litchfield
Maurice W. Luzier
Robert L. Morris
Raymond L. McIlvaine
Wolfgang Neumann
Vincent J. Peffer
Edwin W. Pinkham
Dennis A. Ploutz
David J. Ramsey
Ronald E. Roberts
Merrill T. Rowe
Robert J. Scully
William J. Stafford
Harold W. Sutherland
John E. Thomas
Robert W. Thomas
Stephen H. Williams

COMPANY "B"

First Sergeant
Joseph P. Snyder

Sergeants
James R. Hooper
Claude A. Langley
Albert E. Rhodes, Jr.
Charles A. Ringo

Corporals
Charles R. Cubbage
Harold A. Johnson
August A. McNall

Privates, First Class
Leland W. Becker
Jason Benjamin
Domenic Dimare
Gerald E. Fallet
Gordon T. Lapham
George F. Martineau
Edward E. Nadeau
Frederick S. Riley
James W. W. Seidel
Russell S. Whitman

Privates
Andrew Ardolino
Simon P. Baranosky
William K. Barker
Raymond F. Chandler
Louis J. Fulmer
Frank E. Gallagher
Walter Garner
John M. Gibson
Harry C. Howard
Russell J. Johnson
John H. Lowe
Edwin L. Maxwell
John S. Minor
Ivor Morgan
Lawrence C. Morgan
Raymond E. McAskill
Andrew F. McLain
Stewart McKeen
Chester H. Palmer
Fred T. Parent
Ray B. Phelps
LaVerne W. Prophet
William T. Russell
Welford H. Smith
William A. Sneeden
Nolan Stobaugh
Richard J. Thomas
Peter Traven
Donald A. Turner
Robert S. Waltermire
James O. Walters
William J. Walton
John H. Williams
Robert F. Windisch

CHRISTM

Stuffed Olives *Celery*
Oyster Stew
Roast Young Turkey
Savory Dressing
Cra
Mashed Potatoe
Asparagus Ti
Fresh Peas
Mince Pie
Chocolate Layer Cake
Rolls
Fruit
Cigars

EP 1039a. 1936

EP 1039b.
1936

Company "A", 90th Separate Quartermaster Battalion
32nd Separate Quartermaster Company

Roster

CAPTAIN FRED W. MAKINNEY
Commanding Officer

MASTER SERGEANT
James B. Farr

TECHNICAL SERGEANTS
Foster O. Blake
William J. Maloney

SERGEANTS
Eugene R. Blalock
Amos E. Hataway
Emery L. Glick
Eugene R. Gray
Paul C. Mix

CORPORALS
Carl L. Ewry
Chester W. Kellogg
James L. Hornor
Wilber F. Koerner
Peter G. Shaughnessey

PRIVATES, FIRST CLASS

Raymond M. Baxley
Salvador Camillo, Jr.
Charles A. Cunningham
Hubert D. Goodwin
Andy J. Jacobs
Maurice E. Manseau
Jewett R. Sanders
Roon W. Wiff
Harry G. Galladay
Claud C. Cochran
Thomas F. Delaney
Bernard J. Grether
Frederick J. Lawless
Marcel M. Medeiros
Frank F. Schleimer
Edwin H. Wood
William F. Lewis
Gabriel Colton
Bernard F. Freeman
Emmett T. Grumbling
Leroy G. Lees
Ronald J. Mucklewee
Richard E. Tarvin
John Woty

PRIVATES

Charles J. Akroosh
Edward Clements
Loren S. Eaton
William J. Foltin
Theodore W. Fleming
Berton N. Hancock
Peter J. Joslin
Arthur W. Kinter
Harry J. Lute
Oscar E. Marshall
Henry M. Miller
Casimir W. Musial
Floyd E. Reid
Fred W. Seasholtz
David D. Stevens
Russell N. Beale
Edward Davis
Alfonse Cutillo
Robert W. Fritz
John Geci
Irving E. Hicks
John Jula
Harold W. Lawman
Vitol Mankiewicz
James R. Mathias
Marshall G. Munroe
Wendell H. Peterson
John R. Ross
Steven Sheptock
Thaddeus J. Varnis
Charles L. Wingfield
Carl D. Buchanan
Louis W. Dubiel
Avis J. Elliott
Tony Gaglinno
Gilbert R. Graham
Bert R. Jones
Edward E. Keebler
James Lese
Joseph A. Marien, Jr.
Clarke R. Miller
Wilson Murman
John W. Rackley
Edward Russell
Melvin M. Specter
Francis J. Wiff

ER
nd Dressing
tes
Baked Ham
Gravy
ets
Ice Cream
Coffee
dy