EP 2051

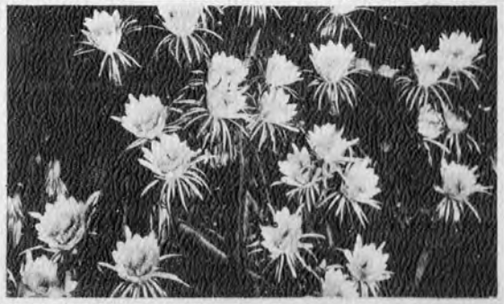

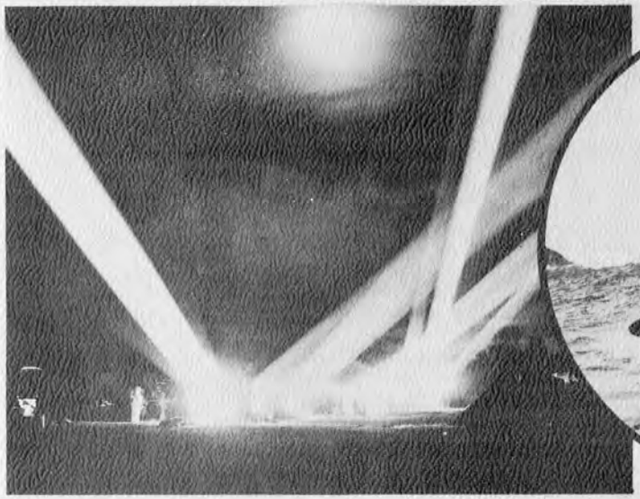

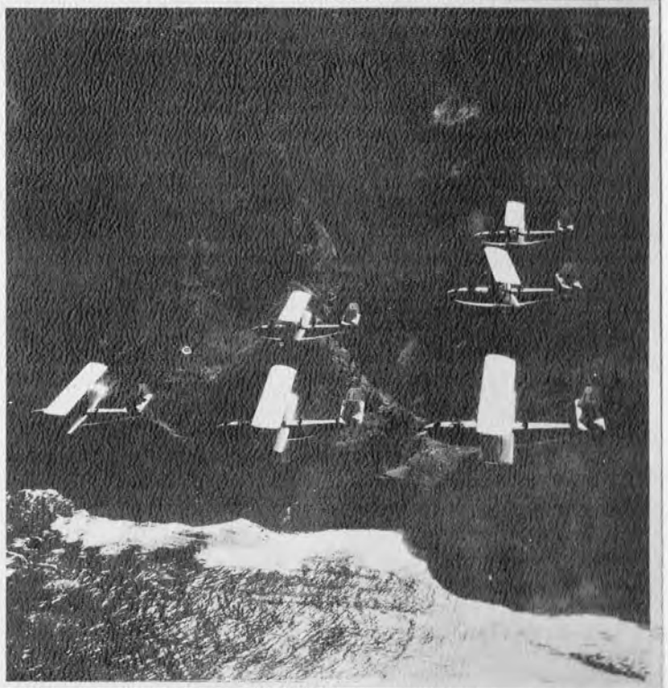

CHRISTMAS 1935

HEADQUARTERS AND COMBAT TRAIN
55TH COAST ARTILLERY
FORT DE RUSSY, T. H.

55
VIGILANTIA

A Merry Christmas
and a
Happy New Year

HEADQUARTERS AND COMBAT TRAIN
55TH COAST ARTILLERY
FORT DE RUSSY, T. H.

CHRISTMAS DINNER, 1935

MENU

Mixed Pickles

Hearts of Celery — Assorted Olives

Roast Turkey

Dressing — Cranberry Sauce

Candied Sweet Potatoes — Mashed Potatoes

Buttered Asparagus Tips — Creamed Green Peas

Lobster Salad — Head Lettuce

1000 Island Dressing

Parker House Rolls — Butter

Assorted Cheese

Mince Pie — Pumpkin Pie

Fruit Cake — Chocolate Layer Cake

Assorted Nuts

Fresh Fruits — Mixed Candies

Ice Cream

Punch — Coffee

Cigars — Cigarettes

ROSTER

HEADQUARTERS AND COMBAT TRAIN
55TH COAST ARTILLERY
FORT DE RUSSY, T. H.

MAJOR FREDRICK LOFTQUIST, Commanding 2nd Bn., 55th C.A.
CAPTAIN FREDRICK B. DODGE, JR., Casual Officer
CAPTAIN JOHN L. GOFF, Battery Commander
2ND LT. THOMAS H. GLASS, Transportation Officer
2ND LT. KERMIT R. SCHWEIDEL, Executive Officer

FIRST SERGEANT
Carl T. Simons

TECHNICAL SERGEANT
John W. Nelson

STAFF SERGEANTS

Francis L. Attridge
Louis T. Choquette
Terrance M. Longacre
Leon A. VanOgtrop

SERGEANTS

Ralph A. Boatman
George Crowson
Earl C. Johnson
Peter J. Mizenko
Edward N. Norwood
Amos P. Root
Claude F. Snyder
Roy C. Strohmeyer
Claude C. Williams
Frank Wilson

CORPORALS

Robert R. Arvidson
Lynn A. Canfield
Lawrence Finner
Ralph Galindau
John W. Graybill
Donas E. Hayhurst
Harry Levinson
Russell E. Longacre
Charles A. Owen
Richard H. Schaum
Robert F. Smith

PRIVATES, FIRST CLASS

Jeff C. Allday
Rufus L. Bowen
Charles E. Camden
Charles A. Campbell
Charles M. Crouse
James R. Currie
Austin S. Gates
Frederick A. Gemme
John F. German
Edward M. Graybeal
Van Hartsell
William R. Horne
Finley L. Joyner
Albert H. Kalvis
William A. Kindburg
Glenn N. Kinyon
Conrad Klement
McPherson Lingle
James Lynch
Sidney J. Malie
Comegys J. Mann
John E. Mays
Raymond E. Morrissey
Julian A. Satterlee
Jesse W. Scott
Arthur F. Thompson
Jesse A. Wall
Otis C. Walrath
Henry E. Walters
Virgil L. Webb

ROSTER—Continued

PRIVATES

Joseph P. Anderson
Walter M. Bachman
Pryce Baker
Saylor F. Beard
Ernest W. Berry
Ted Bideler
William O. Blandford
George Boggen
James W. Band
James O. Boyer
Thomas H. Brown
William J. Burtscher
Delma E. Carpenter
Charles C. Clifford
William J. Crabtree
Edwin E. Crowley
Fred Croyle
George P. Dinell
Albert V. Eaves
Charles A. Eckhardt
Robert L. Ferrell
Judge W. Fowler
Lawrence T. Garner
Kermit G. Glover
Homer R. Goff
Robert Gray
Oswald G. Graybeal
Donald H. Greene
Charles Hammond
Harry A. Hanson
Louis Hipsky, Jr.
Louis Hirsch
Clarence L. Ingersoll, Jr.
Lester W. Jackman
Stanley J. Jakubaitis
Carl R. Jones
Andrew J. Kacvinski
George W. Kifer
Thomas J. King
Raymond E. Kint
Albert H. Kirchoff
Mitchell V. Klepacz
John J. Kloepping
Laurence A. Komoroske
Ashley W. Koon
Joseph E. Landis
Lynn W. Langham
Michael F. Lawrence
Kermitte J. LeFebvre
John P. Leonard
Joseph G. Leonelli
Corliss E. Livesey
Frank Lopardo
Frank Maciewicz
Earl A. Magnelli
Anthony Manfred
Stephen M. Maranchak
Peter P. Marinshaw
Armond Martel
Stanley J. Maslowsky
James M. May
Edward G. Mazanek
Edward McChesney
Russell A. McGuire
Donald A. McKinley
George A. Miller
William A. Miller
William M. Mills
John W. Monks
Earl J. Myers
Leroy W. Neibich
Clyde L. Nettles
William T. Pittman
Richard M. Proulx
Albert L. Randall
Walter N. Ressler
William M. Russell
John J. Schellens
Charles T. Scott, Jr.
Johnney D. Sember
Russell C. Short
Melvin E. Stover
Rudolph B. Straiton
Hugh Taylor
Lawrence Taylor
Walter V. Tidwell
William E. Tompkins
Lionel Turcotte
Michael Tutko
Thurman T. Tyndall
Harry B. Tyson
Harold G. Usher
John W. Vermelyea
William E. Wignall
Ivan E. Wilson
Jesse T. Wingo
Henry W. Yostmeyer

ATTACHED

STAFF SERGEANTS

Clyde O. McGaffick, QMC
William C. Smith, QMC
George Lennox

SERGEANT
Henry Cohen, 64th C.A.

CORPORAL
Isak Soltvedt, QMC

PRIVATES

Clarence A. Robertson
John Kelly