Christmas Dinner, December 25, 1935

Menu

Oyster Stew
Wafers
Roast Turkey
Oyster Dressing
Virginia Baked Ham
Giblet Gravy
Shrimp Salad
Snowflaked Potatoes
Candied Sweet Potatoes
Buttered Asparagus Tips
Walnut Layer Cake
Fruit Cake
Vanilla Ice Cream
Pumpkin Pie
Mincemeat Pie
Parkerhouse Rolls
Stuffed Olives
Assorted Candies
Assorted Nuts
Cigars and Cigarettes

Mess Sergeant
Sergeant Charles L. Warren

Cooks

Pfc. Joseph Bartkas
Pfc. Lonnie E. Caudill
Pfc. Wayne A. Gibson
Pvt. Erwin S. Bagley

Dining Room Orderly
Pfc. Adolph J. Gauris

Battery "C" Sixteenth Coast Artillery

FORT RUGER, T. H.

CAPTAIN EVERETT C. WALLACE, *Commanding*
FIRST SERGEANT NEWBURN M. FREEMAN

SERGEANTS

Edward O. Duncan
Clifford R. Dunkin
Jack W. Myers
Clarence H. Thompson
Charles L. Warren
John A. West

CORPORALS

Thomas A. Brantley
Reuben F. Cline
Stephen V. Dziadun
John C. Eskey
Lester H. Hendricks
James V. Hendrix
Frank L. Landis
Alex H. Stair
John Wilkins

PRIVATES FIRST CLASS

Joseph Bartkas
John A. Bobrownik
Lonnie E. Caudill
Richard D. Comstock
Clarence A. Day
Anton M. Demling
Ernest E. Farmer
Nicola Galati
Edward J. Gans
Adolph J. Gauris
Wayne A. Gibson
Steve G. Kermes, Jr.
Arthur E. Lynch
Virgil J. McDonald
Carl P. Miller
Roy L. Murray
Edmund F. O'Connor
William L. Roos
James W. Thompson

PRIVATES

Ray Avant
Robert M. Babcock
Erwin S. Bagley
Marvin L. Ball
Lloyd L. Beatty
James G. Bell
Allen R. Booska
George H. Bowler
John Brogan
William G. Buckley
Benjamin H. Chapman
John Chornyak
Herbert H. Cocker
William K. Cole
Thomas C. Connors
Gustave Doyle
Gilbert G. Dulaney
Charley P. Edwards
Barnie Erwin
Thomas P. Eshbaugh
Forrest B. Evans
John W. Fenley
Wilson H. Fisher
Charles A. Flanegan
Robert N. Futscher
David L. George
Fredrick W. Hassman
Irwin H. Heinberg
Lloyd T. Hesner
Roy L. Hicks
John E. Keeler
Daniel P. Kelley
John J. Legonsky
William D. McCoy
Samuel D. McKeraghan
Edward M. McNamara
Guy E. Merrill
James R. Melton
Joseph F. Millette
Raymond Mitchell
Anthony J. Montarro
Pete G. Nazarchyk
Frank J. Norbert
Robert G. Norris
Vincent W. Oleck
Elvan C. Pyle
Nick Riskosky
Patrick J. Rooney
Bernard E. Rubadeau
Marvin R. Schroeder
Norman Segler
Frank M. Sledz
Charlie L. Spivey
Bill Stephenson
Frank W. Sznurkowski
Andrew P. Thomas
Herbert D. Timmons
Ivy Watson
Wessley R. Willhite

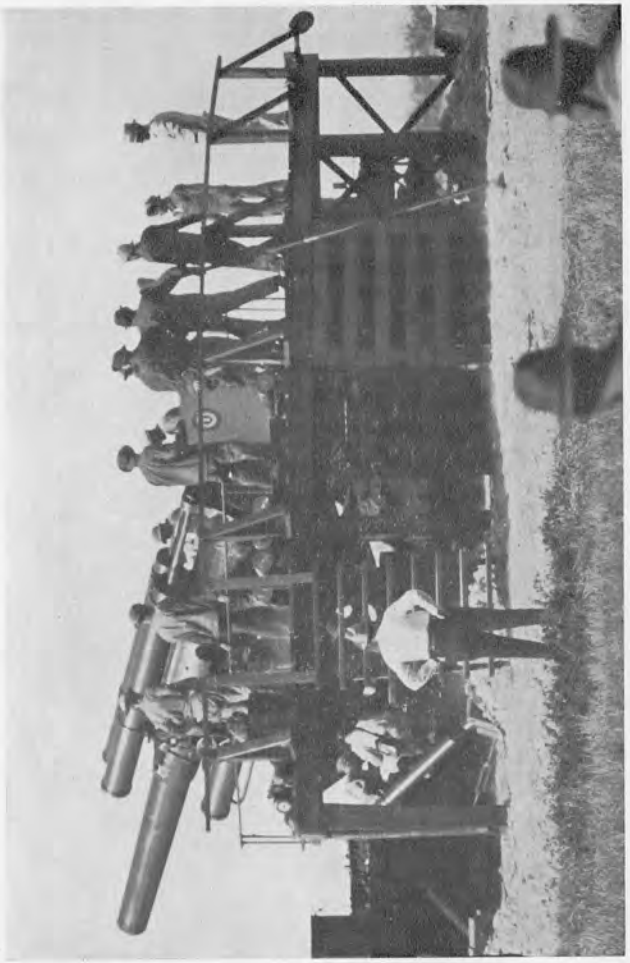

RECORD PRACTICE—SEPTEMBER 24, 1935
8-INCH RAILWAY GUNS, FORT KAMEHAMEHA
14 SHOTS—10 HITS

ATTACHED FOR RATIONS

Sixteenth Coast Artillery Band

FORT RUGER, T. H.

CAPTAIN JOHN F. CASSIDY, *Commanding*

W. O. OLAF M. NORD, *Band Leader*

FIRST SERGEANT ELWOOD J. BECKER

TECHNICAL SERGEANT WAYNE H. LOVEJOY

STAFF SERGEANT CALIXTO SALCEDO

SERGEANTS

Tiburcio Coria
Anthony DeCosta
Willard A. Wollander

CORPORALS

Pablo Ayson
Lee Stedman

PRIVATES FIRST CLASS

Albin J. Amalavage
Bartolo R. Bongiorno
Crisostomo Candalisa
Inosencio Carino
Solfecio Cerbolles
Magnus T. Davies
William H. Foster
Peter Galedrige
Placido Garma
Harry U. Hillen
Leoncio Histo
Earl F. Lathrop
Edward F. Lewis
Arthur H. List
La Vern A. Magee
John Neal
Doroteo Porras
James H. Rankin
Francisco Rodriguez
Isidoro K. Soriano
Maximo Viray
Milton G. Winsor

PRIVATES

John L. Eisenhooth
Ralph E. Lance
Ernest R. Metz
William A. Norris
Wilbert L. Smith
Ernest Woodward
Stanley J. Zak

Q. M. C.

SERGEANT Joel M. Colvin