Christmas Dinner

1934

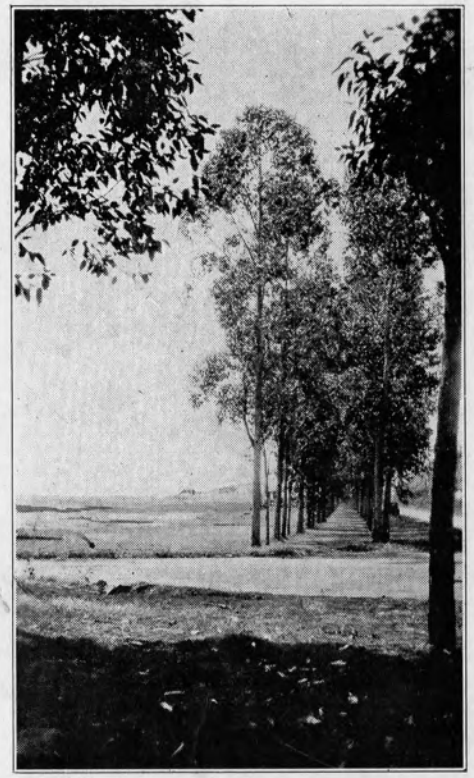

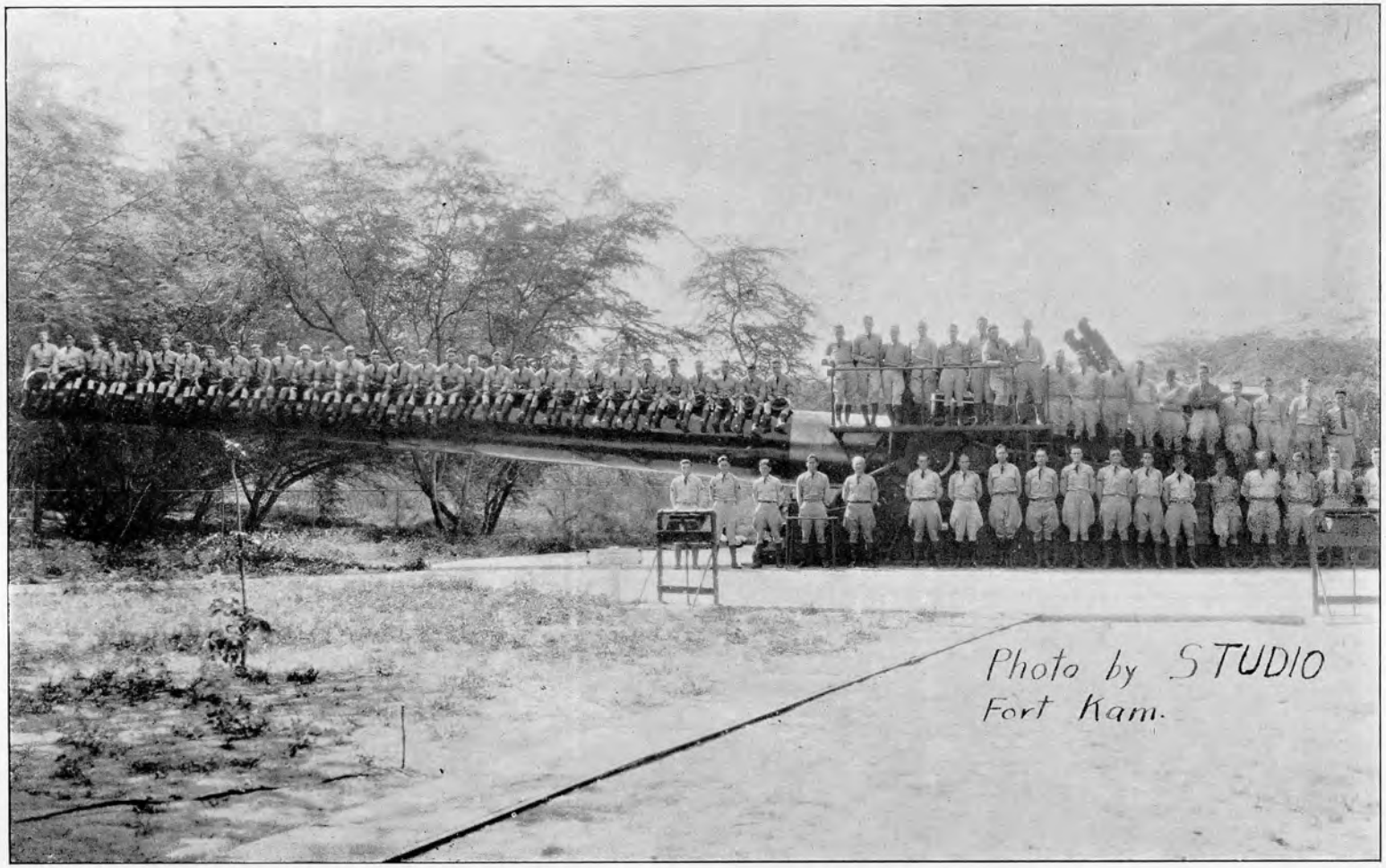
Photo by STUDIO
Fort Kam.

Battery "A" 15th Coast Artillery

Fort Kamehameha, T. H.

Christmas Dinner, 1934

Menu

STUFFED GREEN OLIVES — HEARTS OF CELERY

HEADS OF LETTUCE

ROAST TURKEY

OYSTER DRESSING — GIBLET GRAVY

CANDIED SWEET POTATOES

SWEET PEAS — BUTTERED ASPARAGUS TIPS

MASHED POTATOES — SLICED TOMATOES AND CUCUMBERS

MINCE MEAT PIE — PUMPKIN PIE

COCONUT LAYER CAKE — MAPLE WALNUT ICE CREAM

FRESH FRUITS — MIXED CANDY — MIXED NUTS

FRUIT PUNCH — COFFEE

Battery "A" 15th Coast Artillery

Fort Kamehameha, T. H.

Roster

CAPTAIN FRANK J. McSHERRY

1st LIEUTENANT PAUL D. PEERY

2nd LIEUTENANT STEPHEN M. MELLNIK

1st SERGEANT HARRY STATTS

SERGEANTS

William M. Munyan
John H. Pace
Edson C. Covington
Sam Glazer
Emil Fagerlund
Arthur J. Gauthier

CORPORALS

William Jones
Walter K. Bigger
Joseph Cibere
Albin J. Bubak
Peter Krupa
Rosolino Polizzotti
Joseph W. Barrett
Halstead G. Emerson
Jesse R. Knight
John W. Reuschlein
Stanley E. Phillips
Michael Chichura

PRIVATES FIRST CLASS

Charles A. Austin
Kiernan P. Gallagher
Nick Gavailko
Leo E. Coburn
Walter D. Savage
Germando Della-Vedova
Milton H. McCord
Nicholas Marketti
Carlton R. Francey
Walter D. Hamilton
James B. Brinegar
Bronislaus J. Sulcas
Richard E. Amtoer
Elwin J. Bigford
Peter H. Gleason
William Wuestefeld
Kenneth E. Preller
Mike Tringali
Carter W. Denton
George E. Bancroft
Felix C. Bersistki
Lincoln A. Burford
Elwood H. Anderson
Russell G. Crowe
James W. Wentz

PRIVATES
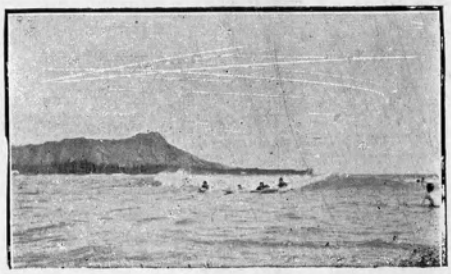
Leonard W. Hamilton
Max E. Barr
Charles A. Alker
Richard J. Barrett, Jr.
Arthur W. Coates
Fred E. Berger
Edward H. Castine
Paul J. Farkas
Thomas A. Hanes
Kenneth V. Hines
John R. Miles
Edward E. Lynn
Alexander Brown
Ira D. Gillett
John P. Panaro
Charles D. Baumgardner
Russell J. Jennell
Vaughn E. Wolfe
Carl E. Braun
John S. Fisher
Paul T. Gray
Warren H. Cooley
Richard B. Cash
Roy A. Harry
Alfred E. Russell
Arthur M. Sykes
Daniel Nasanow
Harry E. Wilt
Frank L. Frinak
Tommy Lowe
John J. Mosser
George W. Preston
James J. Spezzano
Vernard E. Williams, Jr.
George M. Strawn
Fred D. Zelno
Philip L. Kody
Clifford H. Meehan
William Newby
Lee R. Schwarzbart
Arthur W. Klinestiver
John A. Powers