C
21

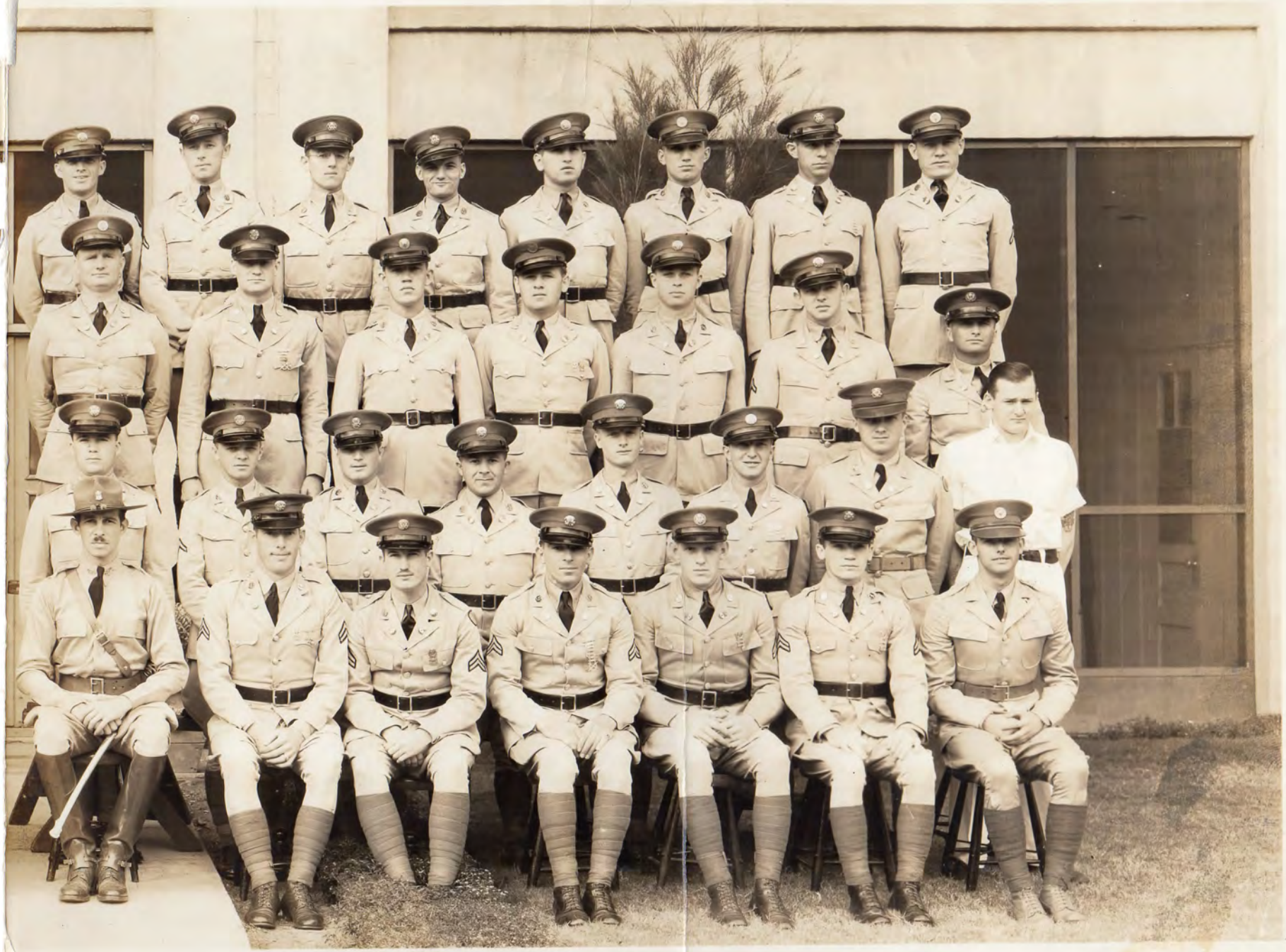

EPH 0016

Company C, 21st Infantry

Schofield Barracks, T. H.

Roster

CAPTAIN GUY L. HARTMAN
Commanding Company

Second Lieutenant
FREDERICK GIDDINGS

First Sergeant
Elis E. Blomgren

Sergeants

Max Ackerman
Gasparino Battisto
Cleve Deal
Chester E. Games
Clyde E. Hodgson
Charlie T. Honea
Nefus L. Newman

Corporals

Gordon L. Judd
Balis W. Kelley
Stephen J. Kurek
John A. Maguire, Jr.
John F. McSorley
Louis H. Soto
Emit Vance

Privates First Class

Charles S. Aldrich
George S. Black
Theodore M. Boob
George W. Courson
Jasper V. Holdaway
David Klank
Frank J. Malinowski
Marvel N. McKenzie
Azel B. Merrill
John H. Moore
George R. Oerman
Henry T. Pentlicki
Stanley F. Piorkowski
Manuel J. Pittman
Emmit Ray
George Seaman
Ezra Shaw
Arthur H. Thomas, Jr.
Vernon L. Watson

Privates

Donald J. Baker
James J. Bradley
Roy J. Butler
Berthel A. Carlson
Virgil E. Coleman
Joseph R. Cowan
Ivan L. Duncan
Ray F. Ellis
Paul P. Fibraio
Gilbert W. Francke
James A. Hartopp
John H. Holzhauer, Jr.
Theodore P. Hrynus
Eugene Hutmaker, Jr.
Joseph Jarkovsky
John A. Kavanagh
George H. Keller
David B. Kerr
Robert L. Kohler
Robert G. Landis
Jacob Lansky
Eugene E. Lockney
Thomas F. Marion, Jr.
Salvatore Mattace
John McDonough
Ralph Mingo
John Motto
Herman Mulligan
Charles J. Perri
Haskell L. Phillips
Kenneth E. Shaw
Anthony L. Sienko
Irving J. Stewart
John W. Turner
Joseph E. Vines
Kenneth J. Wilson
Peter P. Yanchus