EP 1954

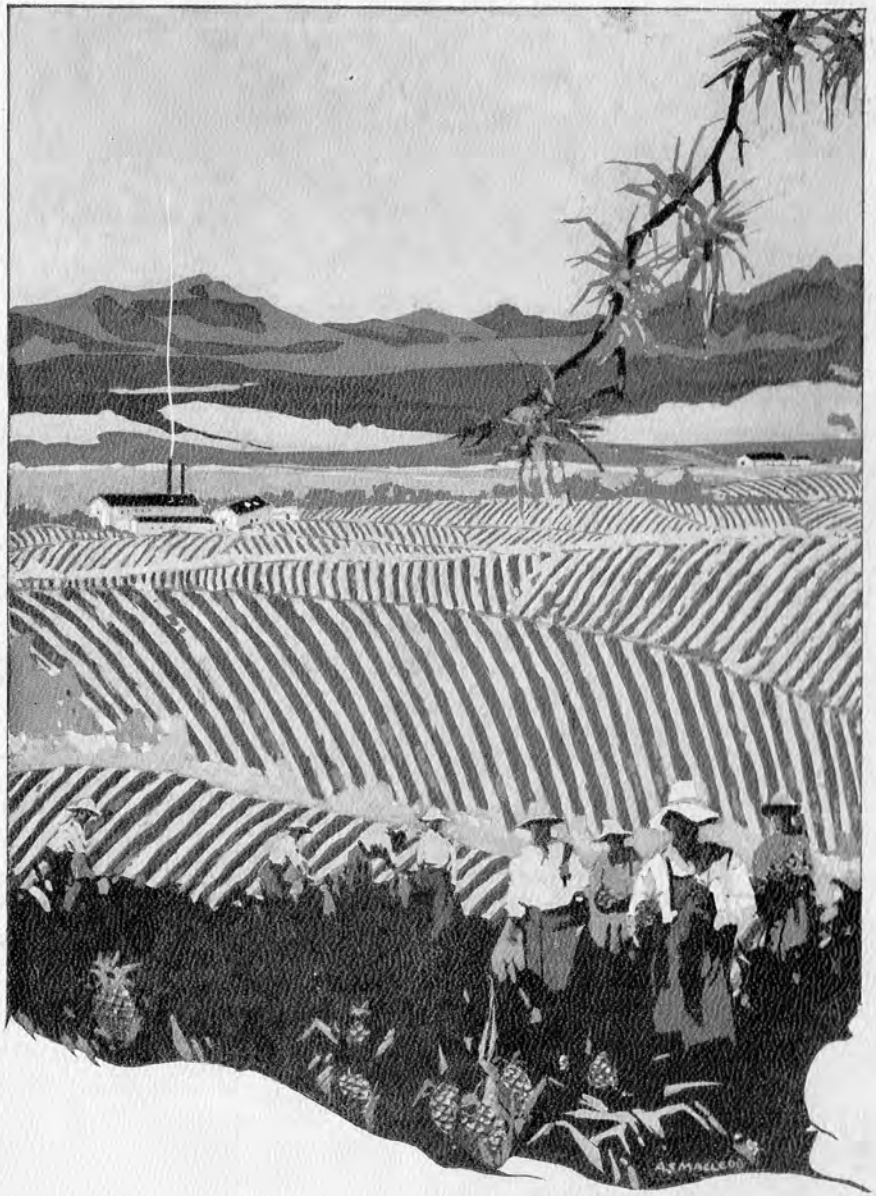

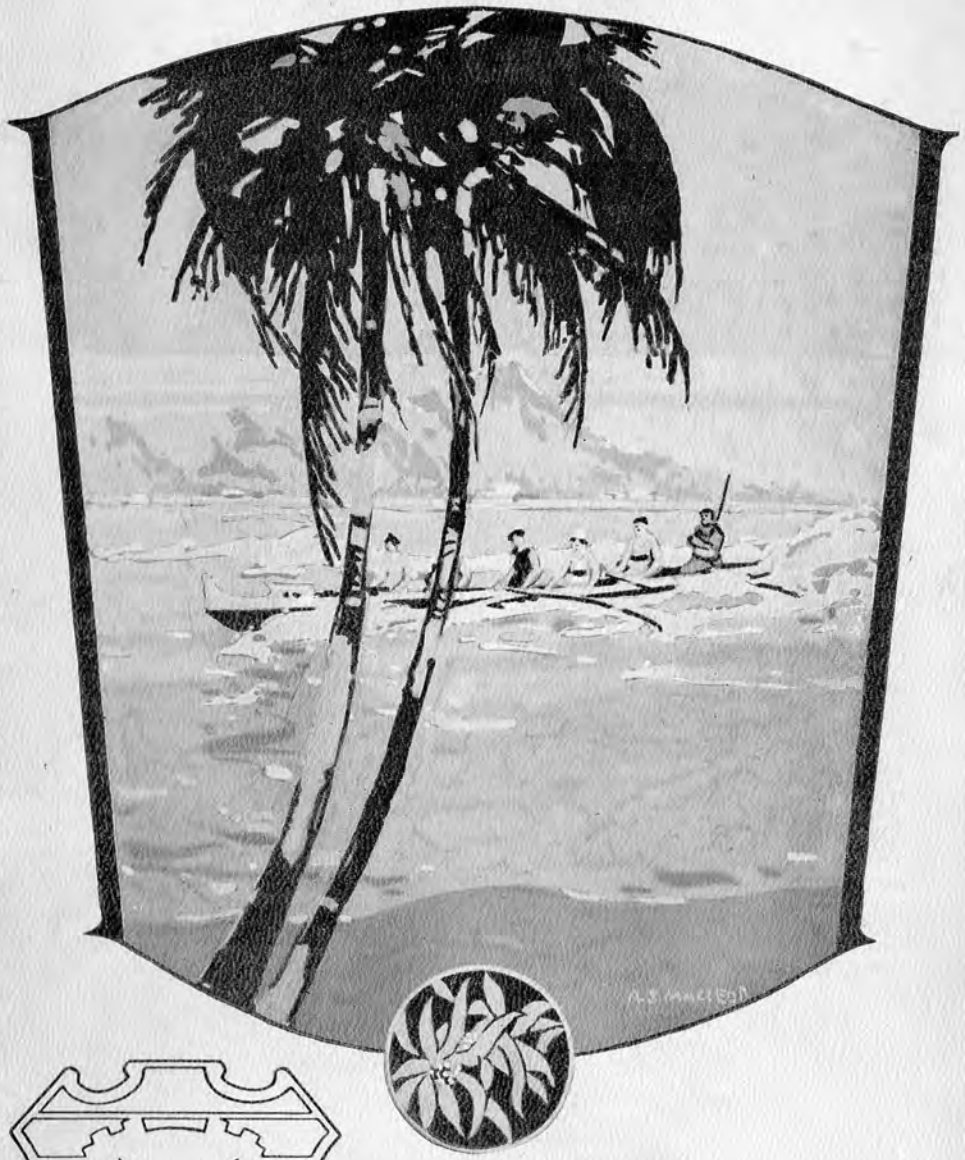

Battery "D"
16th Coast Artillery

Fort De Russy, Honolulu, T. H.

Christmas, 1933

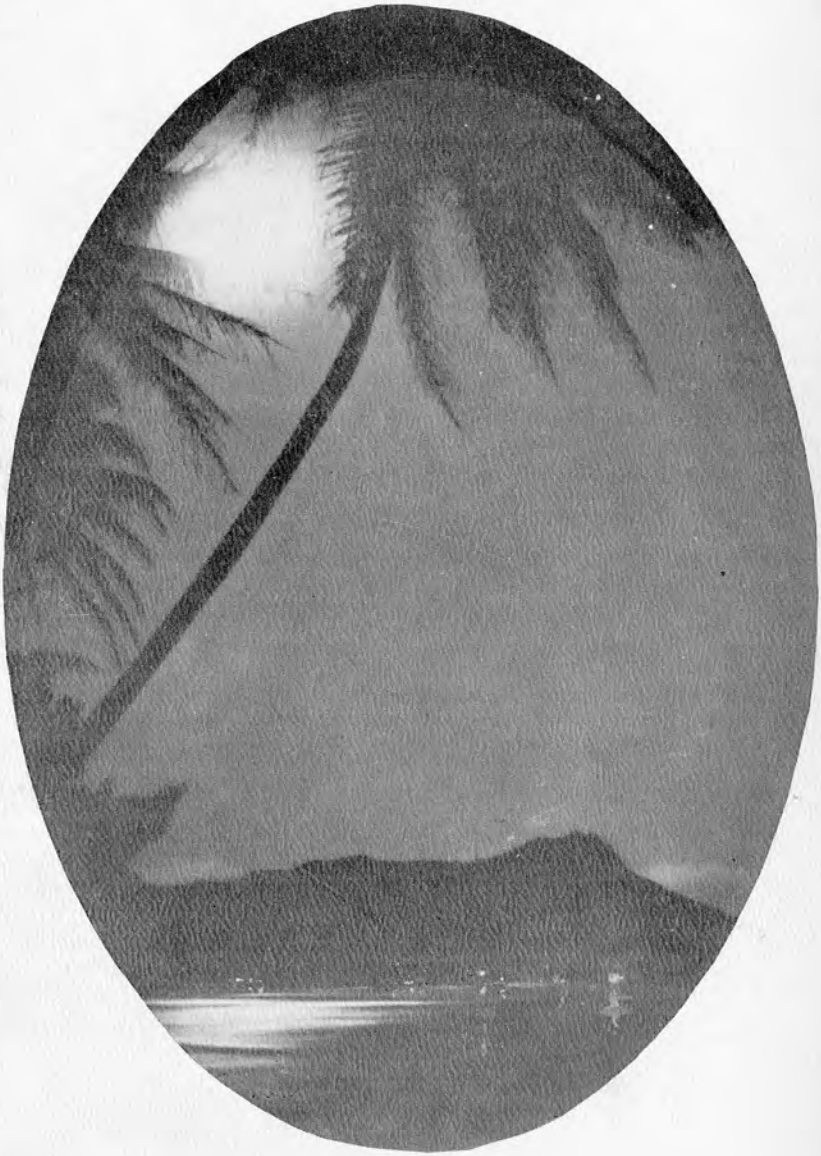

BATTERY "D," SIXTEENTH COAST ARTILLERY
FORT DE RUSSY, T. H.

★

Menu

POTAGE
Dedicated to Tony—we know he doesn't need it

BOUILLABAISSE A L'HUITRE ET GAUFRES CRAQUANTES
(Which, being translated into the English, means to say, Oyster Stew and Oysterettes)

ROTI
Dedicated to all—we know you do need it

SHULL TURKEY—YOUNG ROAST TOM
(Which, being translated, means a sure K.O.)

CRANBERRIES A LA BIECHELE

APPLESAUCE
(But not to the Top Kick)

SAUCE PATTON
(Giblet Gravy)

PUREE DE POMME DE TERRE
Eckart Special—you'll have to guess this one

SWAIN SWEETS
(Candied Yams to Pappy)

CREAMED CORN
By Greer

BEESKWEE BARKAIR
(Parker House Rolls to you)

BUERRE D'OAHU
(for Barker's Biscuits)

SALADE
Dedicated to Leon—he was afraid he might need it

SALADE LEON **SAUCE MAYONNAISE**
(Johnson didn't need any with Leon in the ring)

ENTREMETS
Dedicated to the Lieutenant

MIXED NUTS
(Nois Assorti)

CIGARETTES **CIGARS** **BONS BONS**
(The same in any cook's language)

DESSERTS
Hopefully dedicated to the Major

MINCE PIE

TARTE CITROUILLE
(Believe it or not, it's Punkin Pie)

CREME GLACE SPECIALE

GATEAU COCO EFFILE

VINS
Respectfully dedicated to the Captain

FRUIT PUNCH

★

Tactics By—MENDENHALL
Execution By—CHIEF EXECUTIONER BIECHELE
By Special Request from THE RITZ, PARIS (Ky.)
First Assistant—SWAIN; *Second Assistant*—GREER; *Bull*—BARKER
Obtained at great effort from Armstrong-by-the-Sea
D.R.O.—WOOD, C.O. (By his own request.)
(Dam' Rough hOmbre)

Roster

BATTERY "D," SIXTEENTH COAST ARTILLERY
FORT DE RUSSY, T. H.

★

Battery Commander
CAPTAIN NELSON H. DUVAL

1ST LIEUTENANT
Clarence M. Mendenhall, Jr.

2ND LIEUTENANTS
Clarence J. Hauck, Jr.
Willis A. Perry

FIRST SERGEANT
Thurman Tyndall

TECHNICAL SERGEANT
Alfred A. Edington

SERGEANTS

Harold Biechele
Harold Blake
Lawrence Conner
Floyd E. Kline
Stanley J. Zimmer
Mortimer Scott
Russell F. White

CORPORALS

Ervin Eckardt
Joseph P. Genard
Chauncey Kretzer
Cecil E. Lint
Donald M. Martin
John McCarthy
Harry J. Myers
Harlie A. Stonebraker

PRIVATES, FIRST-CLASS

Walter Barker
Lester E. Beard
Rudolph Ferrare
Armour Gray
Peter M. Flame
Fleet V. Greer
Homer J. Haskell
Maurice Leon
Gibson E. Morrison
Lewis T. Shook
Edwin R. Smith
Mercer L. Stanton
Carlos C. Swain
Clyde O. Wood

PRIVATES

Albert L. Abbott
John J. Bernwinkler
Raymond J. Carville
Thomas J. Clark
Robert Collins
Edward Conroy
Lewis A. Cook
Joseph T. Di Fulvio
Robert Gallagher, Jr.
Alex T. Gardner
David Glantz
Lawrence P. Godizarro
Kenneth M. Gravlin
Glen H. Hall
James W. Hill
Eric C. Kyle
Sidney Linn
Giovanni B. Marrazo
Charles McKenzie
Clements R. Miller
Frank Mitko
Bernard G. Olmeta
Leslie F. Palardy
Robert E. Patton
Melvin T. Phillips
Ted W. Ritchie
Jacob Rudnick
Thomas Shull
Howard S. Slotter
Dominic G. Stramock
August Tulow
Reginald E. Wagner
George A. Wargo
William S. Williams
Woodrow Wilson
Wallace W. Wolf
Frederick L. Wood

Roster

BRIGADE HEADQUARTERS DETACHMENT
FORT DE RUSSY, T. H.

★

MASTER SERGEANTS

Walter L. Day
Charles A. Ross

TECHNICAL SERGEANT

Joseph P. Immel

STAFF SERGEANT

Ralph C. Yingling

SERGEANTS

George Lennox
Fred M. Lewis
Stephen J. Machuta

CORPORALS

William F. Dees
Lawrence Pruden

PRIVATES, FIRST-CLASS

George L. Harris
Arthur R. Spearin
Charles C. Young

PRIVATES

James H. Anderson
James Garrish
Joseph J. Bowers
Adrian Hendrix
Charles R. Kotter

MEDICAL DETACHMENT

SERGEANT

Frederick J. Goodall

CORPORAL

Clyde Servis

PRIVATES

Floyd A. Hurst
George H. Kellymayen
Thomas E. Wright