Battery "A" Forty-First Coast Artillery

Fort Kamehameha, T. H.

Christmas Dinner

1933

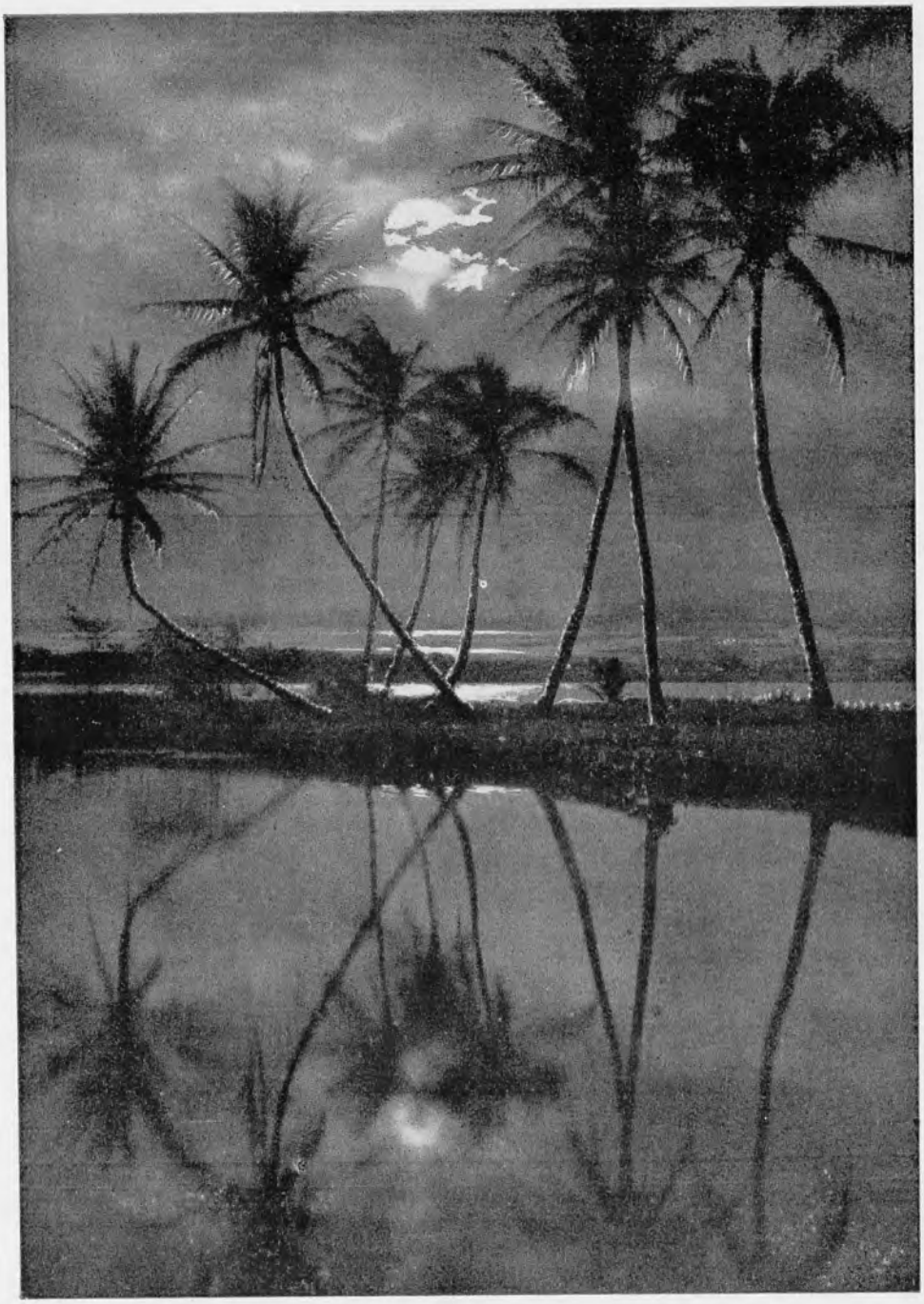

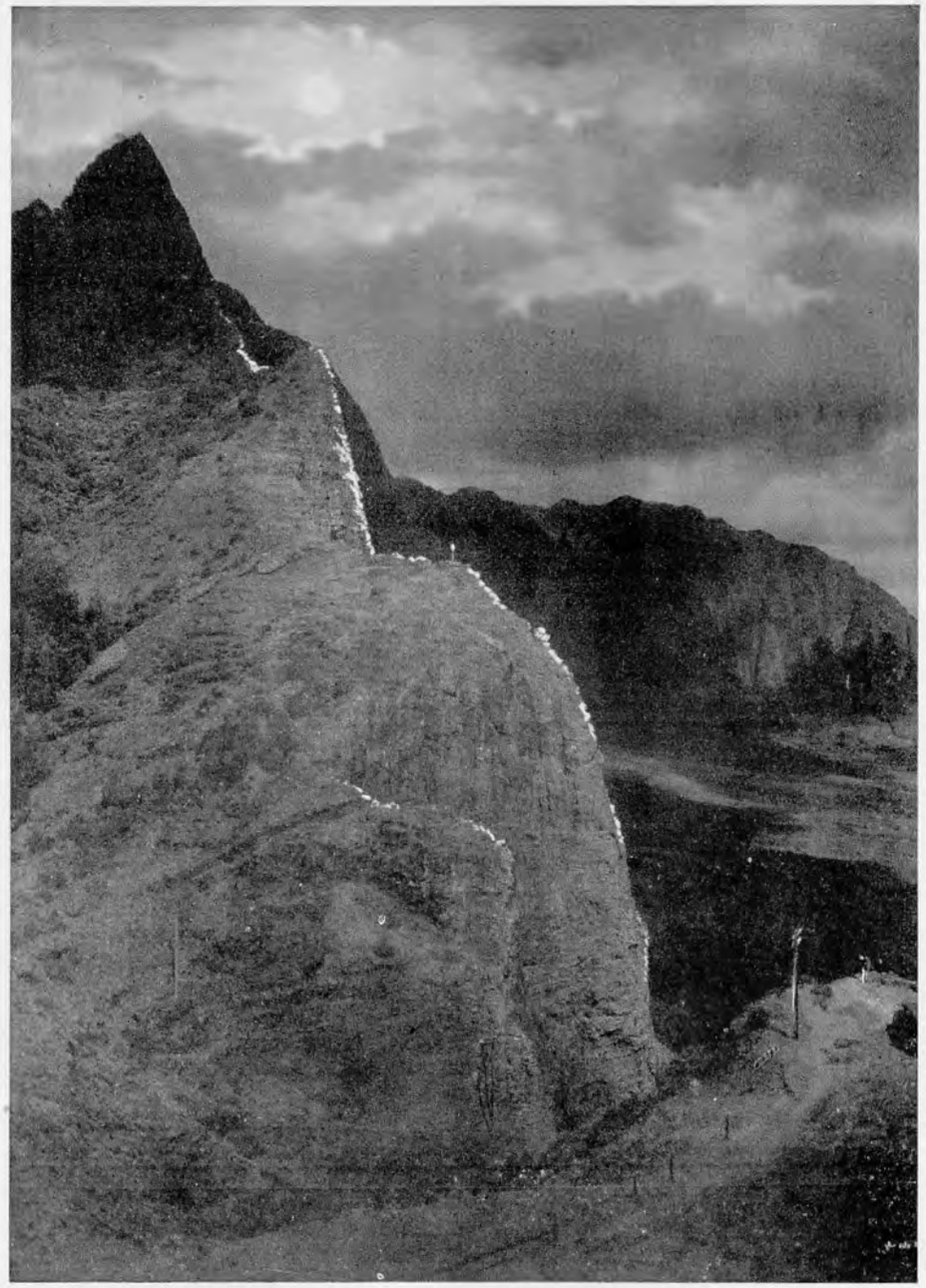

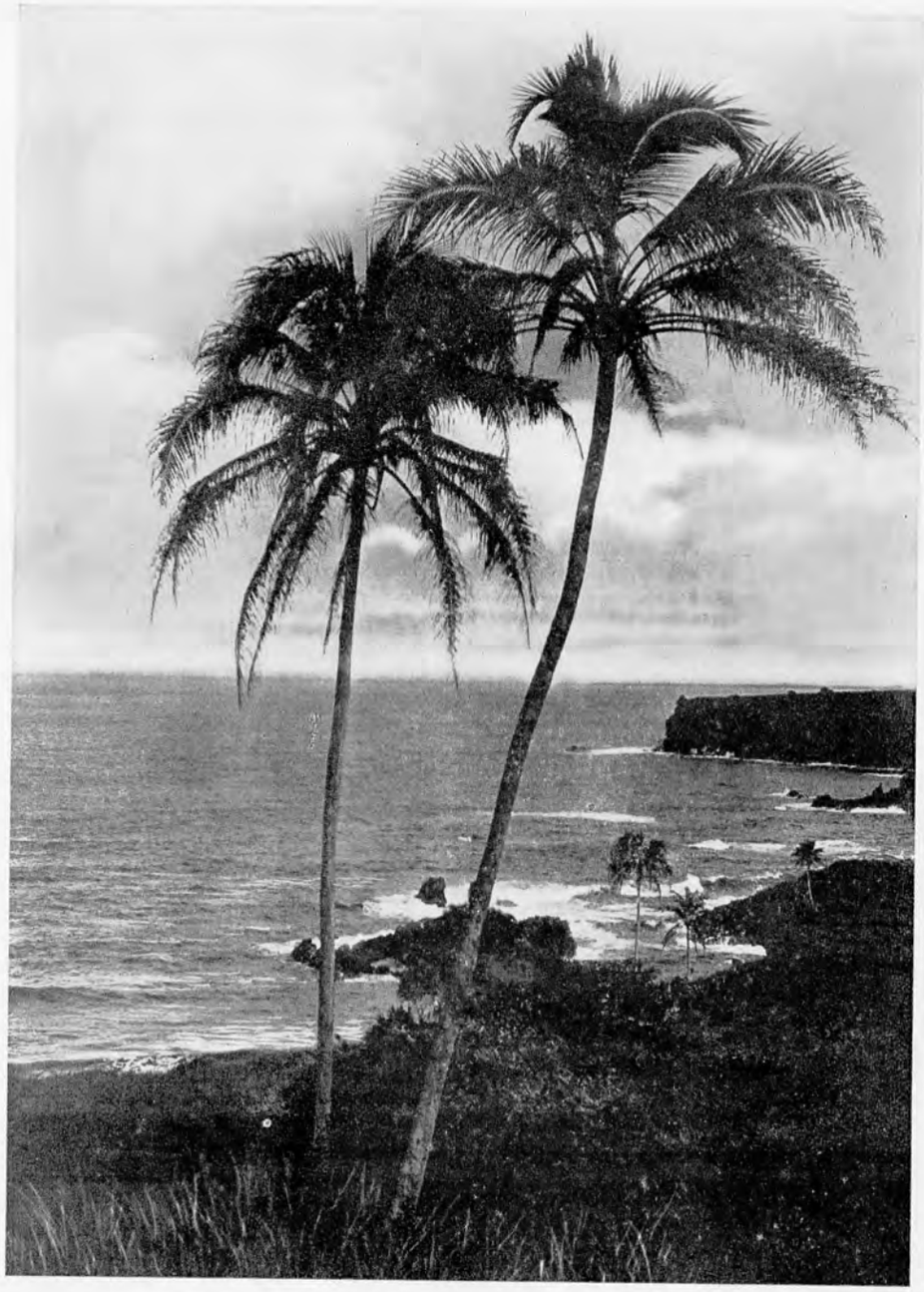

Battery "A" Forty-First Coast Artillery

Fort Kamehameha, T. H.

Christmas Dinner, December 25th, 1933

- Menu -

Oyster Soup *Oysterettes*

Roast Tom Turkey

Baked Smithfield Ham *Broiled Filet of Beef*

Oyster Dressing *Giblet Gravy* *Mushroom Sauce*

Cranberry Sauce

French Peas - Asparagus Tips in Drawn Butter

Snowflake Potatoes *Candied Sweet Potatoes*

Stuffed Olives - Celery Hearts - Mixed Sweet Pickles

Sliced Tomatoes - Mayonnaise Dressing - Fruit Salad

Mince Pie *Blackberry Pie*

Chocolate Layer Cake *Old Fashioned Fruit Cake* *Banana Layer Cake*

Apples - Oranges - Bananas - Grapes

Mixed Candies *Assorted Nuts*

Vanilla Ice Cream

Parker House Rolls and Butter

Coffee *Cream*

Fruit Punch

Cigars *Cigarettes*

Roster of Battery "A" Forty-First Coast Artillery

Fort Kamehameha, T. H.

CAPTAIN
Frederick H. Koerbel

FIRST LIEUTENANT
William H. Webb

SECOND LIEUTENANT
Paul D. Peery

FIRST SERGEANT
Charles W. Byers

MESS SERGEANT
George Davis

SUPPLY SERGEANT
Jack W. Stone

SERGEANTS
Harry M. Backes
Cyrus E. Gooch
Stephen G. Heckley
Johnnie L. Jones
LeRoy Paddock
Grady B. Wells

CORPORALS
John R. Hardesty
Ransom D. Keadle
John T. Mirau
Robert B. Robbins
John A. Robertson
Walter J. Rogers
James E. Simpson
Lloyd D. Shaffer
August P. Zorn

COOKS
Opal Miller
Charles W. Frey
Theophilus A. Josik
Czeslaw R. Pastuszynski

PRIVATES FIRST CLASS
Hubert Ellison
Arnold R. Evans
James J. Goodrich
Bela Jacob
William H. Keffer
George A. Laboseta
John E. Laughlin
John Maciejko
Charles N. Matthews
James M. Mumma
Bernard E. Oliver
Wilbur E. Oneall
Earnest A Pearce, Jr.
Joseph A. Petrousky
Cossie E. Quillen, Jr.
Berl E. Riggar
Robert R. Runger
Roy R. Simpson
James Sproule
Frank Sudak
Feliciano Tahop
Emerson F. Thissell
Albert F. Yensan

PRIVATES
Frederick H. Andrews
Charles H. Auld
John E. Brown
Willard N. Case
Charles DeChristotore
David F. Dockerty
Charles O. Edmonds
Leon Flis, Jr.
Kohlin D. Fortenbery
Thomas F. Foster
Aristide Gagnon
John Gulick
Frank B. Haines
Carl B. Haldeman
Otis W. Jackson
William H. Jones
William L. Krueger
Kimber R. Krise
Herbert W. Kuehn
George Lees
Arnold Lick
Otto Lorch
George P. Maul
George F. McAlpin
Bruce H. McBride
Edward M. Mulroy
Irvin D. Nielsen
Edward M. Orton
John Oshirak
Jacob J. Pardus
Herman A. Phelps
Harvey J. Price
Bennie F. Roberts
Edward L. Rogers
Henry R. Roper
Paul A. Scannell
Richard Scott
John Selesky
Decato P. Sharp, Jr.
John E. Smedley
Aloysius L. Sonnen
Elmer L. Suders
Richard J. Thomas
Wilfred A. Truchon
Walter Van Beers
Alexander V. Vecchio
Victor J. Withee
Wilbur Wright

Attached:

Medical Detachment

STAFF SERGEANT
Dudley J. Jones

SERGEANT
Arlie O. Henderson

PRIVATES FIRST CLASS
George J. Bryan
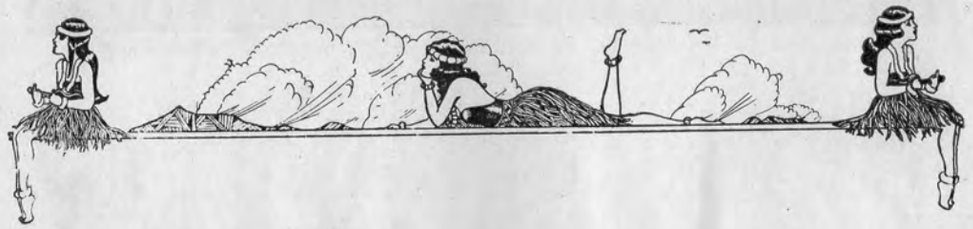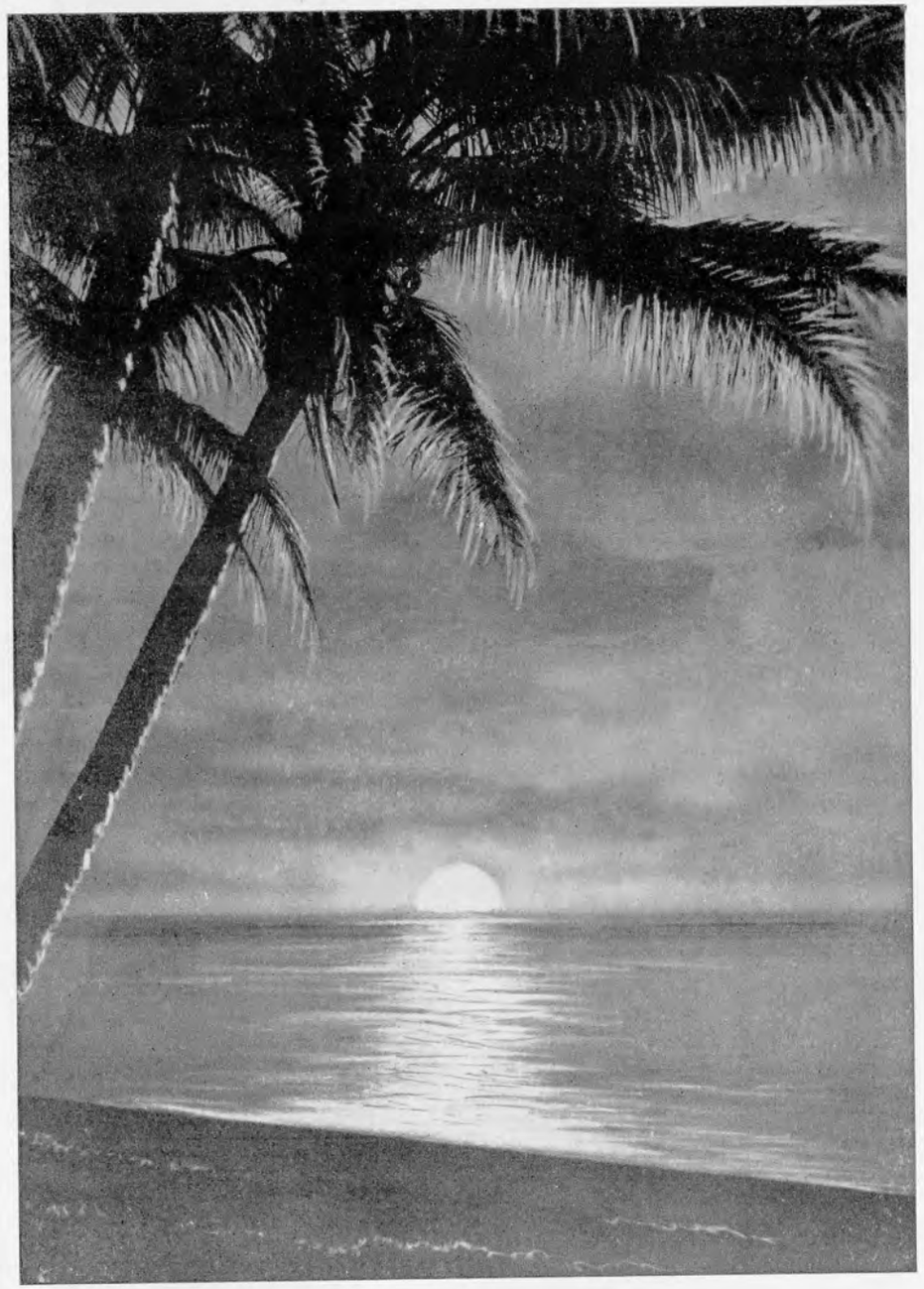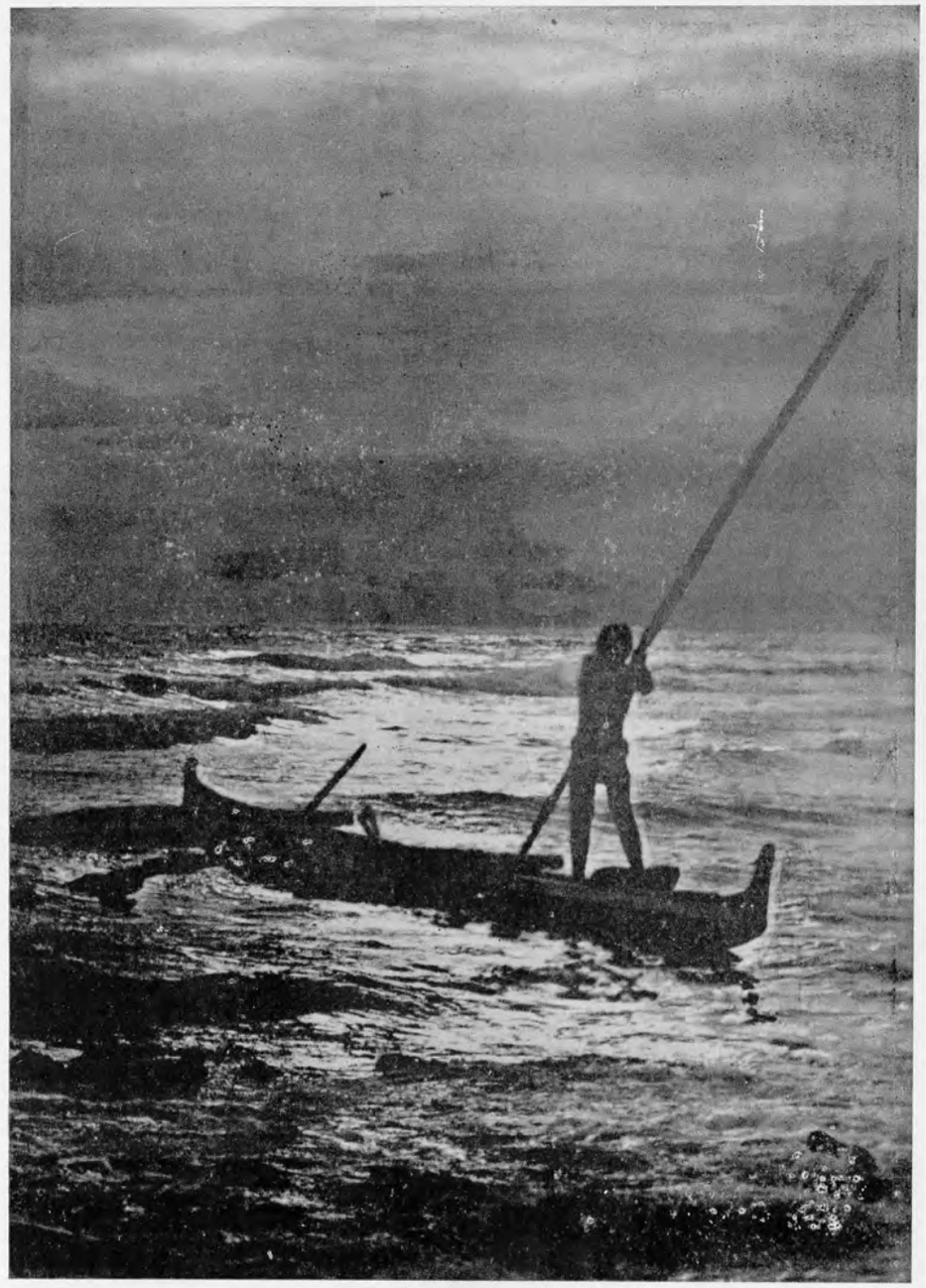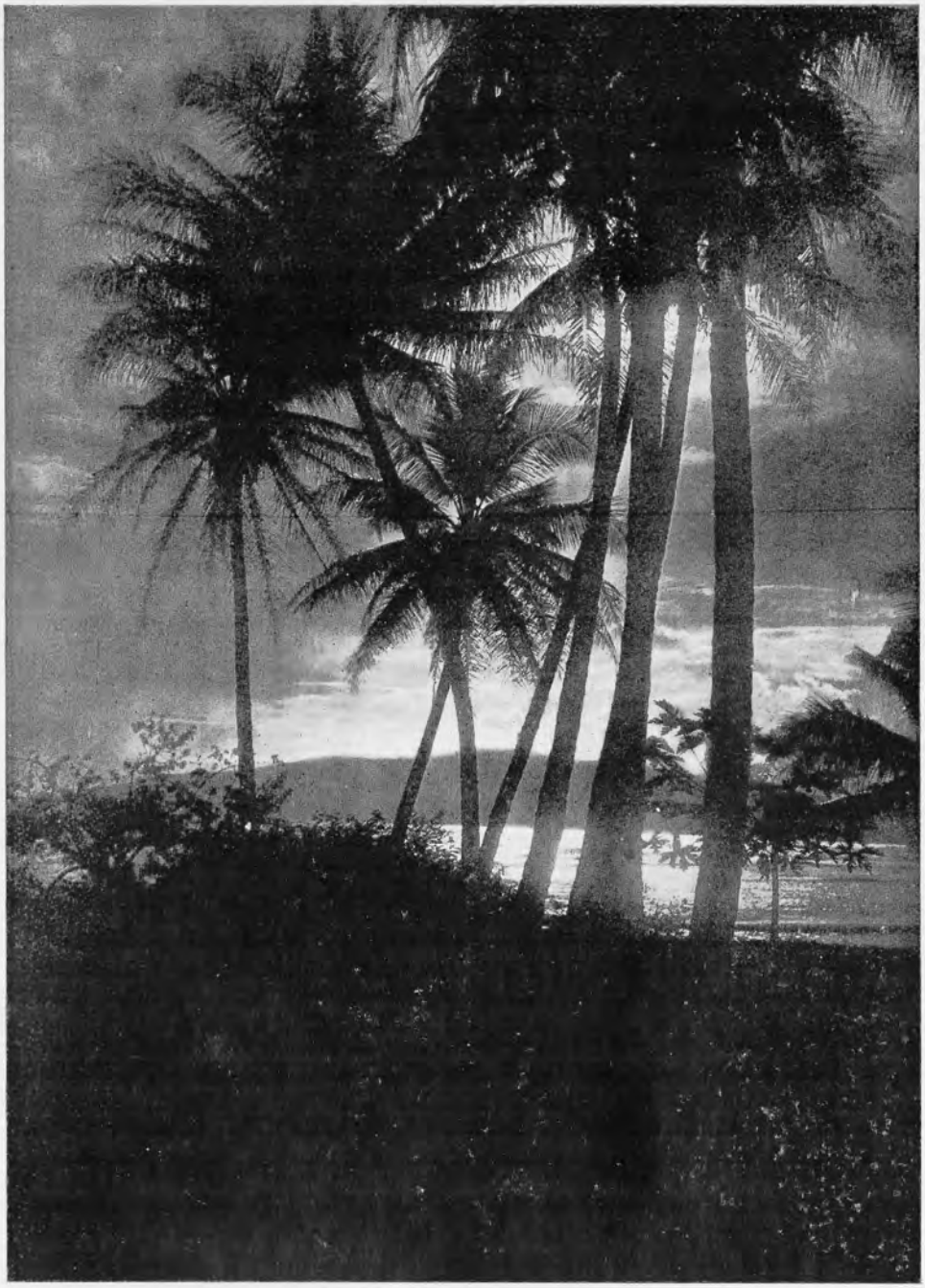
PRIVATES
Thomas H. Bobbitt
Elwyn J. Cochrane
Benjamin J. Ducharme
George M. Hershey
Gordon H. Kaulback
Melvin W. Hanks
Rom D. Partridge