"FUSILIERS"

BATTERY "F"

55th COAST ARTILLERY

FORT RUGER, T. H.

CHRISTMAS

1932

CHRISTMAS DINNER

BATTERY "F," 55TH COAST ARTILLERY

FORT RUGER, T. H.

★

Menu

★

Tropical Fruit Cocktail

Oyster Soup *Oyster Crackers*

Combination Salad *Mayonnaise Dressing* *Fresh Celery*

Apples *Oranges* *Grapes*

Roast Turkey *Pressed Ham*

Oyster Dressing *Giblet Gravy*

Mashed Potatoes *Candied Yams* *French Peas*

Chocolate Cake *Fruit Cake*

Pumpkin Pie *Raisin Pie*

Coffee *Lemonade*

Sugar *Buttermilk*

Mixed Hard Candies *Peanut Brittle* *Mixed Nuts*

Cigarettes and Cigars

Ice Cream

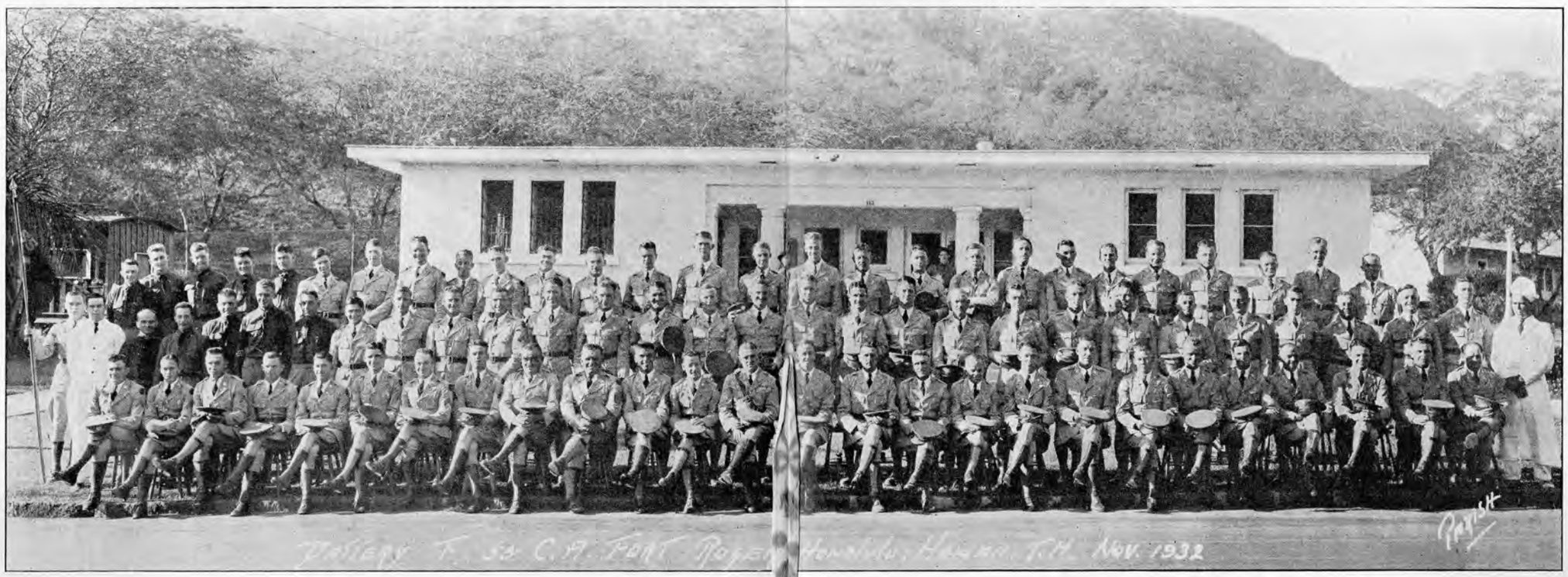

Roster

BATTERY "F," 55TH COAST ARTILLERY
FORT RUGER, T. H.

★

CAPTAIN ARNOLD D. AMOROSO
FIRST LIEUTENANT LAYTON A. ZIMMER — SECOND LIEUTENANT HARRY B. COOPER, JR.

First Sergeant
Claud Post

Sergeants

Arthur Henchaw
Charles E. Henry
Ubaldo Ilanos
George W. Johnson
Peter G. Leichling
Patrick McCarthy
William F. Mundell
Charles Slinkamp
Everett C. Wrage

Corporals

Clyde C. Campbell
John J. Gaffney
Paul J. Jarvi
Freeman Moore
Claud Penrod
Ova K. Richardson
Claud Smedley
Roy C. Strohmeyer
Royce A. Waterman

Privates, First-Class

Wilbur R. Baker
Gale Baldridge
Paul W. Bollinger
Leroy P. Bolton
Bruce A. Brumbaugh
Winifred Carter
James E. Chezem
George E. Cummings
John A. Dela Barre
William Delong
Frederick A. Gemme
Ross F. Hamblin
Clell Hendrix
Frank Homick
Donald L. Hillard
Clare E. Ingersoll
Dan Q. Jackson
Charles A. Jones
Fred L. Kanack
Howard Koningisor
Ludwig L. Mathews
Timothy J. McCabe
George W. McConihe
Sydney Melcher
Richard E. Stanley

Roster

★

Privates

Antonio Baillargeon
Bernard F. Barr
Stephen Bednarozyk
Robert Bernier
Fred Bradshaw
Robert Burns
Lewis Burton
Robert E. Campbell
George L. Carr
Dan Floyd
Raymond E. Frey
Wm. Fronckiewicz
Robert V. Gilliland
Frank Hannay
Roy J. Hawkins
George C. Hocter
Doyle K. Hoffman
Albert T. Holt
Carsie Housley
Floyd O. Jackson
Elmer J. Johnson
Stafford D. Johnston
George H. Kallemeyn
William King
Theodore Kovaleski
Cyril S. Krajci
Theodore Kruschke
Reginald J. Kugler
Charles Laurence
Lawrence Leddin
Mederic Lagasse
John W. McMorrow
James J. McNamara
Edmund Monahan
Louis Mortensen
Jacob Muzelman
Paul Narbut
Ralph Noragong, Jr.
Albert Palangi
Roscoe F. Reese
Theodore Remppis
William W. Roberts
Richard K. Rogers
John J. Shoemaker
Josiah R. Stauffer
Glenn J. Steberger
William Teahan
Bruce A. Thomas
Charles R. Uhl
Auvergne Usher
Frederick Walklett
Earl M. Welch
Stanley Wilkes
Maurice Willingham
Fred M. Wright

ATTACHED FROM 9TH SIGNAL SERVICE COMPANY

Sergeant
Archie B. Smith

Privates, First-Class

Dale I. Gearhart
Frank W. Molrude

Privates

Samuel Badarak
John B. Doyle