EP #0017

ELEVENTH MEDICAL REGIMENT

SCHOFIELD BARRACKS, HAWAII

Roster

Majors

Neal A. Harper
Cyrus B. Wood
Oramel H. Stanley
John H. Sturgeon
Thomas L. Long
Paul N. Bowman
George J. Schirch
Guy B. Denit
Harry B. Gantt
Clarence C. Harvey
Robert C. Murphy
William E. Sankey
William P. Dingle
H. Allen Winslow
Clarence C. Olson
Oness M. Dixon

Captains

Pinkney L. Ogle
Dale B. Ridgely
William L. Wilson
Robert F. Bradish
John P. Bachman
John B. Chester
Harvey F. Hendrickson
James S. Cathroe
Paul I. Robinson
Wilford F. Hall
Rollin L. Bauchspies
Ralph M. Thompson
Mark T. Morgan
W. Hinton Drummond

First Lieutenants

Cleveland R. Steward
Charles S. Greer
Howard N. Burgin

Second Lieutenants

Robert L. Black
Leonard G. T. Perkins

★

COLONEL J. W. GRISSINGER
Commanding

★

Lieutenant Colonels

FREDERICK S WRIGHT
HARRY R. BEERY
HERMAN S. RUSH

ARMY NURSE CORPS

First Lieutenant

Anne Williamson

Second Lieutenants

Ella M. Miller
Ruth S. Stadler
Lucie Zurcher
Ruth C. Anderson
Mary Ford
Mary M. Merrick
Virginia Woods
Eleanor O'Neill
Josephine M. Nesbit
Margaret M. Kennedy
Nina Dandois
Sara Connerth
Elizabeth Kenney
Caroline E. Bennett
Alta Berninger
Virginia K. Kilroy
Katharine L. LaRose
Blanche E. Lebo
Mamie M. Mills
Vivian L. Allmendinger
Faye C. Still
Jaynie N. Belcher
Lillie S. Pope
Bess K. Bramel
Lois W. Brooks

A. N. C. RESERVES

Second Lieutenants

Virginia C. Moreland
Hazel M. Link

CURARE
ELEVENTH MEDICAL REGIMENT

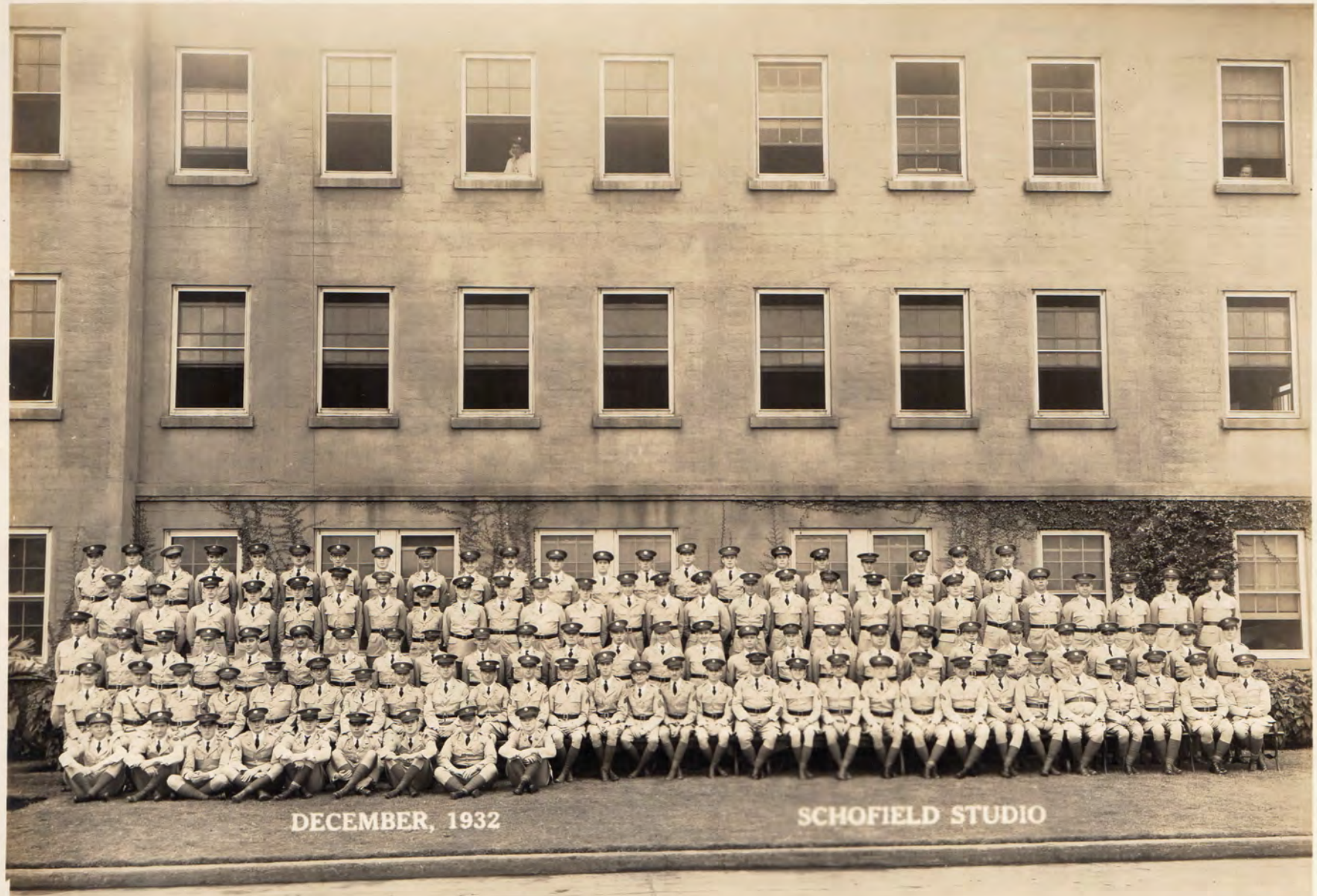
DECEMBER, 1932
SCHOFIELD STUDIO

ELEVENTH MEDICAL REGIMENT

SCHOFIELD BARRACKS, HAWAII

Roster (continued)

Master Sergeant

Leslie D. Snyder

Technical Sergeants

Frank E. Baier
Vincent T. O'Neill
Edwin F. Frey

Staff Sergeants

James D. Rogers
Jacob Eck
Howell B. Edwards
John C. Bradley
William C. Lizotte
George A. Ekman
John Bruning
Harry E. Gunn
George E. Marks
Harry M. Rexrode
John R. Cleary

Sergeants

John Miller
Frank M. Sinclair
Robert C. Eisfeller
George L. Willett
Ivan N. Dickey
George W. Shirley
Rue F. Scarborough
Arthur F. Richards
Paul G. Schubert
Henry D. Field
Loverne W. Laycock
Allen B. Black
Joseph C. Lochridge
Ted D. Gray
Edward A. Felix
LeRoy C. Winston
James E. Munnelly
Raymond L. Nelbach
Dan S. Worth
John E. Haughey
Charles E. McCormick
Herbert Gustofson
Edward A. Contant
Jesse C. Foster

Corporals

Arthur F. Fisch
George R. Walters
Benjamin F. Eckles
Patrick Flood
John Kliniecki
Joe C. Prichard
George H. Richards
Louis Soeger
Fred Killman
William C. Jones

Privates First Class

Robert J. Aldrich
James C. Barton
George W. Battenberg
William E. Beauregard
Edgar R. Bollock
Peter Bosi
Barney J. Coleman
Paul J. Colley
Melvin E. Decker
John W. DuLin
George A. Espinoza
Frederick W. Ettel
Fred B. Falay
Clarence J. Foreman
Miles M. Gipson
Roland Guess
Elliott V. Hathaway
Louis T. Heinricher
John F. Herron
Ross J. Horn
Eugene W. Hunt
William Johnson
John H. Jordan
Frederick C. Knafla
Walter R. Kraynik
Philip A. LaVie
John F. Lehman
George V. Lemons
Luther V. Lockmiller
Joseph Lombardo
George W. Lowry
Wilbur F. Maddy
Russell C. Morris
Roy L. Odom
Joseph Olejniczak
William J. Oronson
Harry W. Parker
Frank A. Partlow
Fred J. Pfister
Kenneth S. Piggott
Vernon A. Poss
Gilbert L. Rexford
Albert C. Richardson
Harry R. Rickenbaker
Moddrell C. Robertson
Henry Sawyer
Joseph H. Shannon
Andrew Sobey
Ulric Steel
Gunerd C. Stenberg
Albert W. Stevens
Alfred E. Stover
Harvey Struber
Howard L. Tracey
Ellis N. Tucker
Paul E. Vaughan
Frank M. Walker
Charlie F. Webber
Wade H. Westmoreland
Tony Wizgaitis
Louis S. Yourchak

Roster (continued)

Privates

Tullie F. Allen
Hubart Armstrong
Horise E. Bailes
Robert E. Barreth
Henry E. Bergen
John H. Best
John Bliss, Jr.
James L. Boatman
Arthur R. Bollinger
George J. Bryan
Andrew T. Bryant
William J. Carroll
Charles M. Causey
Clyde B. Crandall
Herbert W. Curtis, Jr.
Charles R. Daugherty
Ira W. Decker
John E. Donovan
Ray W. Ebersole
Marion S. Emery
Carl V. Flowers
Dwight P. Foote
Amable H. Fougere
Frank J. Fritchen
Clarence D. Gaddy
Ellis J. Gilbert
Lloyd E. Gregory
Paul McGriffin
George F. Haas
Howard E. Hamilton
Harold M. Hannawalt
James O. Harden
Floyd F. Harris
Richard N. Heller
John H. Hendrickson
Dominick A. Petina
William Pomstein
Donald C. Radford
Michael J. Reba
Arvil G. Hill
Ervin P. Hinkle
Charles W. Hurst
Earl C. Janison
Raymond K. Jenks
William J. Johnson
Mack Johnston
Elmer J. Karch
Vincent Kasper
Floyd T. Kelley
Aleck J. Kendall
Blake Kendall
Robert S. Keppler
Howard H. Kidd
George R. Kidd
Charles Killman
Lester J. King
Floryan Kowalski
William H. Lambert
Charles W. Lang
Robert K. Larson
Alvin O. Leidle
Carl Lewis
Lester E. Lindstrom
William J. Lomasney
Alfred L. Maciuba
Bennie Maier
Elmus J. Martin
Charles E. Menges
Freeman C. Miller
Earl Minto
Frank M. Mitchell
Cesare Moroni
Cecil Morris
Robert F. Rittenhouse
John D. Romanio
Edward Schmidt
Jesse H. Shaffer
Peter Sheptowski
Andrew H. Mulholland
Burton E. Newkerk
Alvin T. Otenberger
Rom D. Partridge
Willie J. Pratt
Joseph J. Rabitoy
Kenneth E. Ransom
George A. Ratliff
Robert H. Rhine
Robert P. Rock
Leon J. Ryba
Ralph S. Sadler
Bert T. Sampson
Raymond J. Schneider
Alton H. Schwab
Ivan Schofield
Chester C. Shepperd
Kenneth W. Shipman
Edward L. Siddebottom
Buford Smith
Clarence Smith
Edmond L. Smith
Joy M. Smith
John B. Spiers
Edward R. Stafford
Donald B. Stamper
Walter H. Stevens
Andrew T. Sutton
William M. Taylor
Richard Trevorrow
James M. Troyer
Jesse W. West
David Wexler
Marion M. Wheeler
Claude W. Smith
George F. Therous
Fred C. Thompson
Ralph Viggiano
John F. Collins
Stewart A. Wheeler
Doyle White
Addison F. Whitman
Leslie O. Williams
Alex B. Wilson
Russell T. Witt
Joseph P. Yocum
John Zagroski
Victor Zarkis
Adolph Bersin
Gordon A. Bohn
Earl Coil
John D. Donaldson
Christopher C. Doss
Horace M. Farr
Albert E. Frantz
William M. Gottlieb
Jacob M. Greenberg
Leon E. Hall
Ivor F. Hand
Melvin W. Hanks
Henry S. Healy
Richard Hird
James D. Hodges
Clyde E. Hughes
Richard J. Hurley
Lawrence P. Loomis
Walter C. Ludlum
Alvin Macedo
Webster D. Miller
Victor N. Napoliello, Jr.
William Onuska
Ernest G. Osborne
Ed A. Otto
Carl Person
Samuel Wecker
Edwin F. Wilcox
Andrew J. Yatsko
Stanley Zaleski