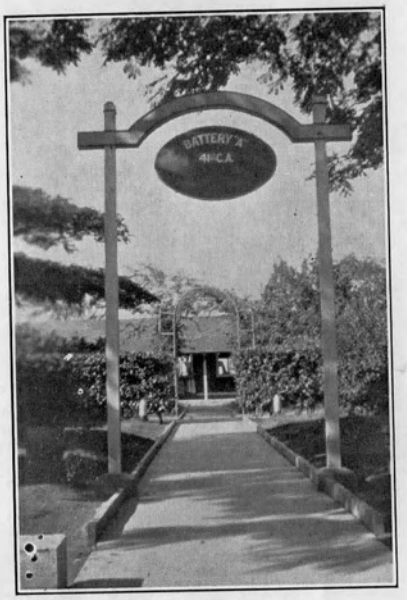
BATTERY "A"
4th C.A.

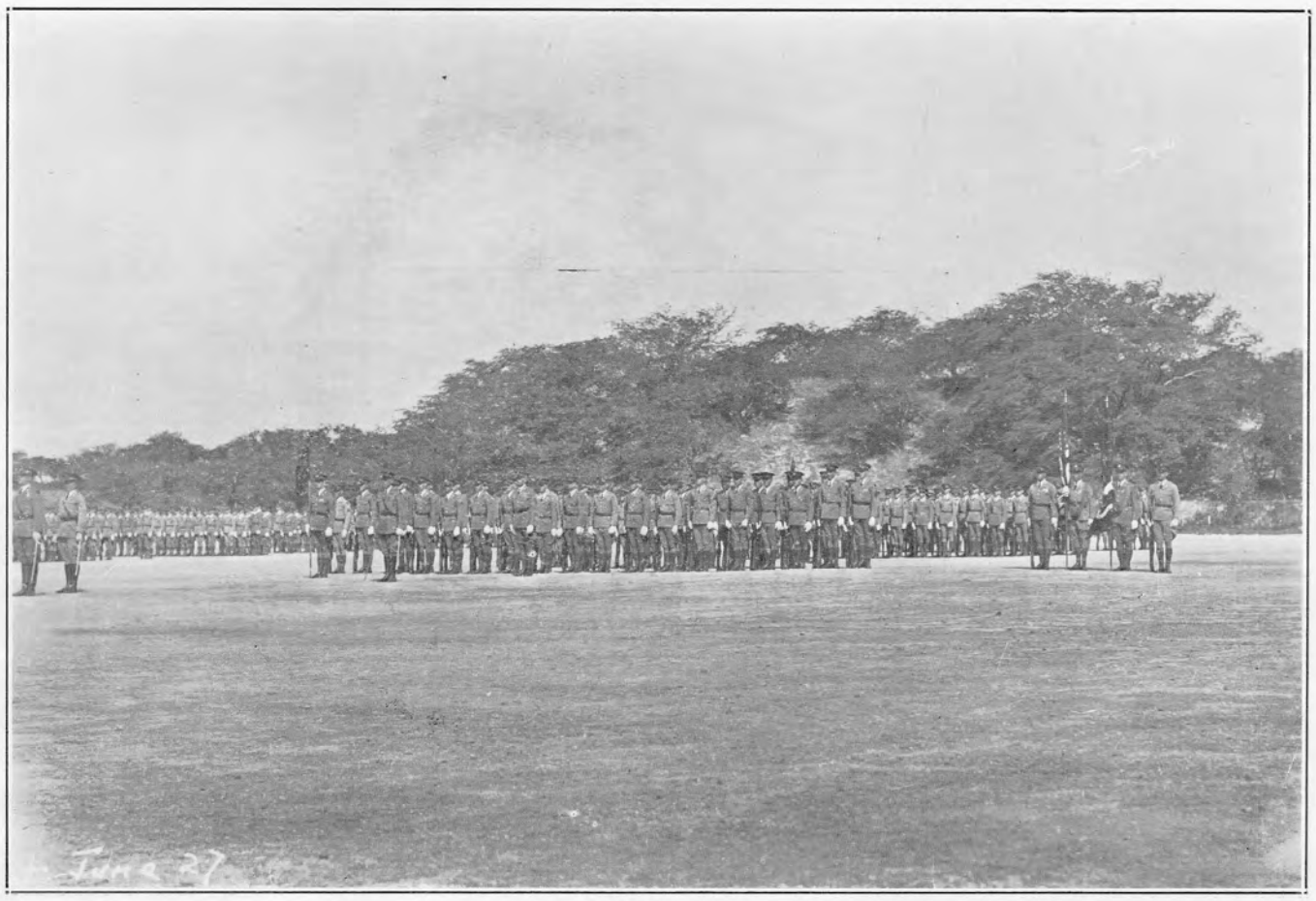

REGIMENTAL REVIEW

THE MESS HALL.

Battery "A" Forty-first Coast Artillery

Fort Kamehameha, T. H.

CHRISTMAS DINNER, 1931

Menu

Fruit Cocktail

Roast Turkey — *Oyster Dressing*

Giblet Gravy — *Cranberry Sauce*

Baked Virginia Ham

Snowflake Potatoes - Candied Sweet Potatoes

Buttered Peas — *Creamed Corn*

Sliced Tomatoes — *Lettuce* — *Stuffed Olives*

Celery Hearts - Sweet Mixed Pickles

Waldorf Salad

Bread — *Layer Cake* — *Butter*

Mince Pie — *Ice Cream* — *Apple Pie*

Oranges - Grapes - Apples

Mixed Candies — *Assorted Nuts*

Orangeade

Cigars and Cigarettes

Roster

Battery "A" Forty-first Coast Artillery

Fort Kamehameha, T. H.

CAPTAIN BEN B. BLAIR
Commanding

SECOND LIEUTENANT HARLAN C. PARKS

FIRST SERGEANT
Ignatius Viragh

MESS SERGEANT
Charles W. Byers

SUPPLY SERGEANT
LeRoy Paddock

SERGEANTS

Grady B. Wells
Joseph B. Danahey
Jack M. Pierce
Wilbur Day
Cyrus E. Gooch
Edgar W. Hinton
Harry M. Backes

CORPORALS

Stephen Heckley
Cas M. Hatten
Harold E. Peck
John T. Parznik
Johnnie L. Jones
Joseph H. Chandler
Frank E. Miller
Virgil Combs
Anthony Sanavitis

COOKS

Edward W. Godin
Kenneth H. Lucas
Carter M. Silver

PRIVATES FIRST CLASS

Franklin E. Bowles
Charlie Cressell
James A. Crowder
Stanley Grabowski
Thomas M. Grainge
Sandy R. Hamlett
John R. Hardesty
Simpson R. Harrison
Frank E. Helt
John Howard
Vernon W. Huffman
Ransom D. Keadle
Herbert W. Kielhack
Olaf L. Lagrone
Stephen G. Margush
Thomas W. Matthews
John T. Mirau
Clyde M. Mullinnix
Lee S. Palmer, Jr.
John A. Robertson
Walter J. Rogers
Clyde C. Taylor
Leonard Vines

PRIVATES

Herbert J. Amacker
Eugene C. Andrews
Harold J. Andres
Marvin W. Babb
Carroll W. Brinkhoff
Guy F. Boyle
Harvey M. Carr
Edwin N. Chapman
James W. Cowdy
Elmer R. Delaney
Harold H. Duncan
Hubert Ellison
Arnold R. Evans
Alex G. Fairfull
Wilson C. Gryder
George N. Guy
John J. Haracivet
James E. Horry
Theophilus A. Josik
Herbert W. Kuehn
Vincent Wierzbicki
Ralph J. Williams
Samuel B. Winsboro
John J. Kunkel
Richard P. Lahood
George W. Lawrence
Ewel Lough
Edward A. Martin
Walter J. McCartney
William McDermott
William A. Migneault
Clare H. Miner
William G. Murphy
William H. Peters
Jesse T. Poe
Johnnie E. Quick
Cossie E. Quillen, Jr.
Edward L. Rogers
Stanley J. Rooney
Patrick Rowe
Dossie D. Ruple
Michael T. Ryan
Clarence M. Shabdue
Victor J. Withee
Albert F. Yensan
Gordon C. Shoeman
Lloyd D. Shaffer
Decato P. Sharp, Jr.
James E. Simpson
Roy R. Simpson
Howard S. Slotter
Robert C. Smith
Chester P. Sosnoski
James Sproule
Jack W. Stone
Jack Strange
Haskell Street
Roy L. Stroup
Frank Sudak
Emerson F. Thissell
Wilfred A. Truchon
Jerome J. Varady
Don C. Vernon
James A. Veronica
Willis G. Washburn
Marion K. Welch
Haskell P. Wright
Guy R. Zimmerman
John A. Zimmerman
August P. Zorn

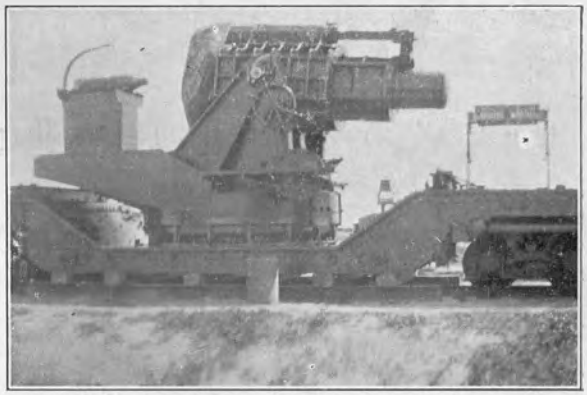

History of Battery "A" Forty-first Coast Artillery

BATTERY "A," Forty-first Coast Artillery, was first organized as Battery "I," United States Artillery, in 1861, and participated in the following battles: Peninsular, March 1862; Manassas, August 20, 1862; Antietam, September 16 and 17, 1862; Fredericksburg, December 14, 1863; Chancellorsville, May 1, 1863; Gettysburg, July 2 and 3, 1863; Wilderness, May 5 and 8, 1864; Spottsylvania, May 12 and 13, 1864; Cold Harbor, June 4, 1864; Petersburg, April 3, 1865.

February 17, 1909, the Battery left Fort Hancock for Fort Mills, Corregidor Island, Manila Bay, P. I., arrived at P. I. April 23, 1909.

April 14, 1911, Battery left P. I. en route to Fort Du Pont, Del., arriving May 20, 1911.

In 1913 the Battery changed station from Fort Du Pont, Del., to Fort De Russy, T. H., and arrived in Honolulu, T. H., May 13, 1913. Since that time the Battery has been in various stations in the Hawaiian Islands, and was organized as Battery "A," Forty-first Coast Artillery, Fort Kamehameha, T. H., December 22, 1921, and is now commanded by Captain Ben B. Blair, Forty-first Coast Artillery.

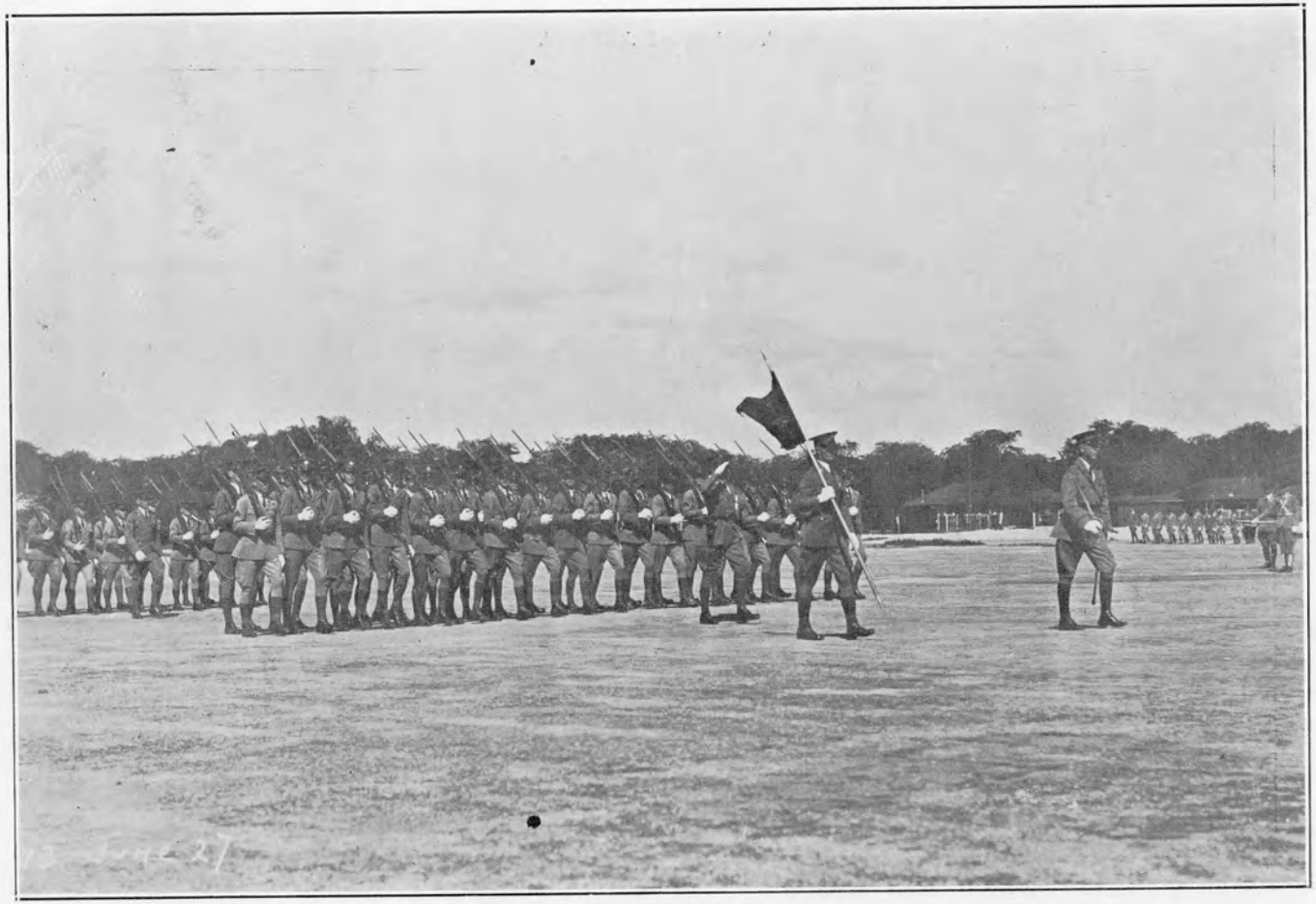

"A" BATTERY PASSING IN REVIEW

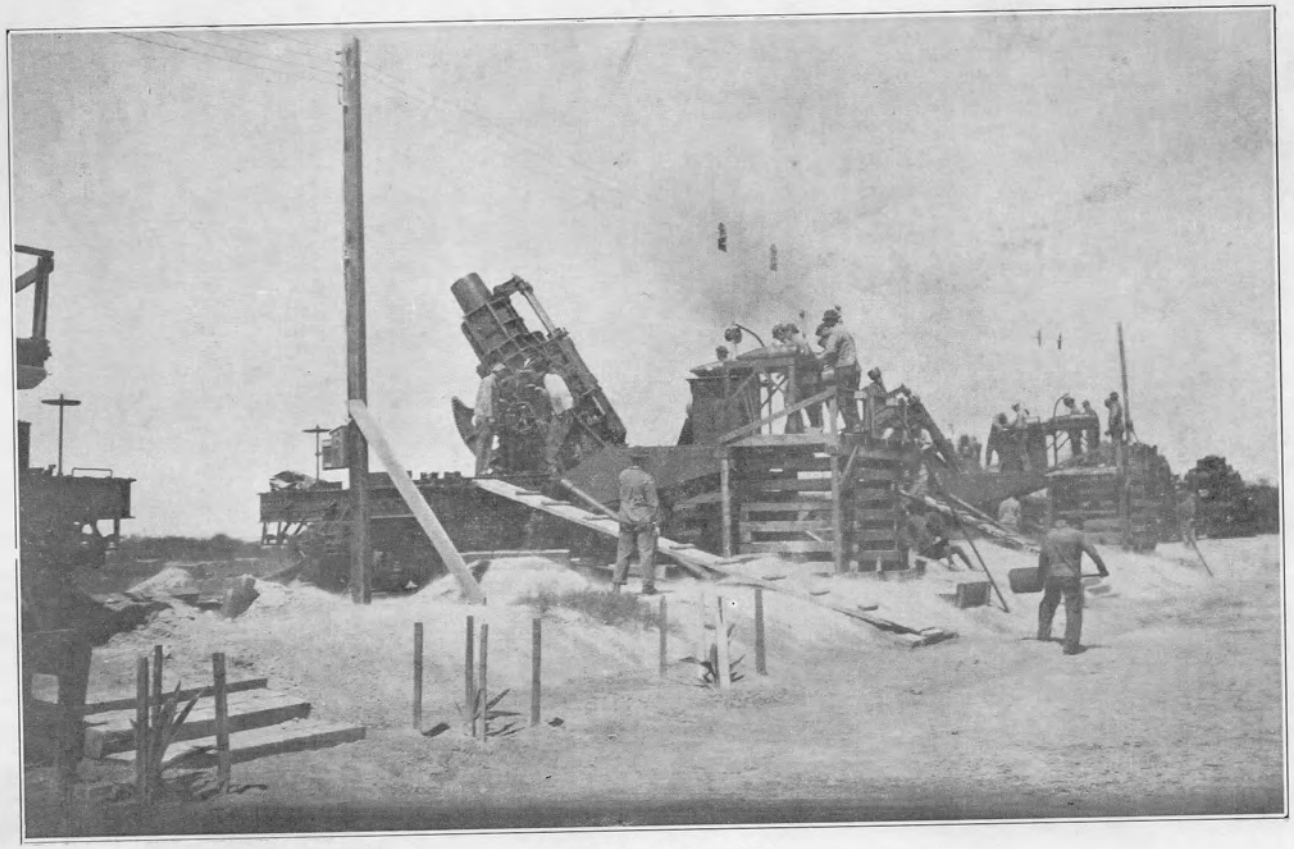

TARGET PRACTICE.