ELEVENTH SIGNAL COMPANY

SCHOFIELD BARRACKS, HAWAII

Roster

Captain
EVAN D. CAMERON, JR.

Lieutenants
FLOYD T. GILLESPIE — CARY J. KING
EDWARD P. KELLER — FRED W. KUNESH
JAMES N. VAUGHN

Technical Sergeant
Edward A. Redding

Staff Sergeants
Mervin R. DeBord — Loun E. Lawrence
Harry J. Ward

Sergeants
Paul H. Bright — Ralph T. Brown
Bruce H. Perry

First Sergeant
Dale A. Newlin

Master Sergeant
Chester O. Bergath

Supply Sergeant
Alf. B. Carlson

Mess Sergeant
Squire Baker

Corporals
Garold A. Achilles
Melvin L. Bailey
Lawson B. Caskey
Daniel R. Ciancuill
Albert S. Rossi
Harry M. Coleman
Walter R. Egnew
James R. Fennell
Cyrille T. Lalancette
Maynard R. Ruth
Ernest A. Ledgerwood
William A. Mixon
Thomas M. Northcote
Clifford A. Poutre
Harry W. Smith

Privates First Class
William T. Atkinson
Julius Berman
Leslie C. Bray
William L. Bryson
Henry I. Cooley
Herbert Denning
Wathen Ferguson
Bernard F. Gunselman
Vincent C. Kluczinsky
Mike C. Krepps
George Lewis
Harvey G. Masters
Elbert Morgan
Lewis H. Pelo
Joseph J. Renus
Luther Tharpe
Leslie T. Wallenborn
Robert J. Begley
Robert F. Blank
Ellis R. Brubaker
Luther Clark
Dewey Davis
Charles L. Deszy
Jack J. Gottier
Leo A. Jolicoeur
Casper M. Kovall
Albert J. Larrouy
William J. Maltry
Joseph S. Moore
Clarence L. Morton
Willard Phillips
Robert B. Rogers
James L. Thomas
Howard L. Westling
Emil O. Wiese

Privates
Russell C. Alexander
Perry E. Anthony
Walter Bammann
Joseph F. Beard
Harold H. Black
Robert E. Borders
George E. Butz
Emilio J. Calori
Walter G. Cilley
Omer J Collier
Albert F. Czerniak
Irvin D. Dible
Joel DuBois
Ralph G. Eardley
Hugh D. Emmitt
Clarence E. Ergood
Thomas S. Fowler
James G. Freeman
Joseph H. Gardiner
Millard F. Glaze
Paul C. Gray
Walter Gress
Richard Harrison
Lawrence Y. Heller
Clarence W. Honsberger
Howard G. Jackson
LaVerne J. Klee
Sande E. Allen
Howard L. Balgord
Harry A. Bangel
Frank J. Bishop
Samuel L. Bone
Bernard J. Bubert
James E Cain
Cataldo Celano
Howard M. Colburn
William S. Cox, Jr.
Samuel M. Dennis
John W. Douglas
Robert I. Dunlop
Carlton L. Early
Loren R. Engle
Howard B. Foran
Forrest M. Franks
John C. Gallagher
Ellis J. Gilbert
Riley A. Graham
Joseph S. Green
George C. Harne
Gordon E. Haycock
Clent M. Higdon
Joseph H. Hurley
Joseph Kaplan
Robert A. Knorr
Frank Larsen
John C. McConnell
Glenn J McKenzie
James L. Millican
Floyd P. Morgan
Fred M. Motsinger
Egedius Pedersen
Francis Piscitelli
Henry Rogers
Guy C. Rose
Charles E. Stetson
Irvin D. Thomas
Vincent E. Vandivort
Edward Wallenborn
Charles L. McCandless
Philip Latini
Mitchell D. McNeal
Charles M. Mitchell
Grant E. Morton
Neil O'Donnell
William S. Phillips
Howard F. Rillo
Wilbur F. Robinson
Luther E. Smith
Louis Stilley
Milton Unger
Loren Vincent
David Wutchic

Attached for Duty
Signal Corps Unassigned
Privates
Earl J. Beeves
Frederick Cecil
Kenneth C. Cundiff
Richard C. Francis
Charles Greenblatt
Edward A. Hoff
Robert C. Ingram
John E Keeney
Leo G. Lopez
Dudley D. Miller
James K. Moran
Carl P. Neville
Oren E. Owens
Lewis N. Reaves
Edward A Rohloff
William L. Suver
George L. Stackhouse
Robins Wampler
John H. Boozer
Leland Choate
Jack DeShields
Alan A. Gartley
James A. Guerin
Gilbert F. Holbrook
Thomas W. Turley
George W. Jones
Everett E. Lightner
Lee McKoon
Oscar D. Mills
Edward J. Mottle
Richard C. Norris
Harold F. Purrier
Raymond S. Reid
Mason F. Rollo
Manuel Spatz
David R. Toole
Leigh A. Wesner

11th SIGNAL COMPANY

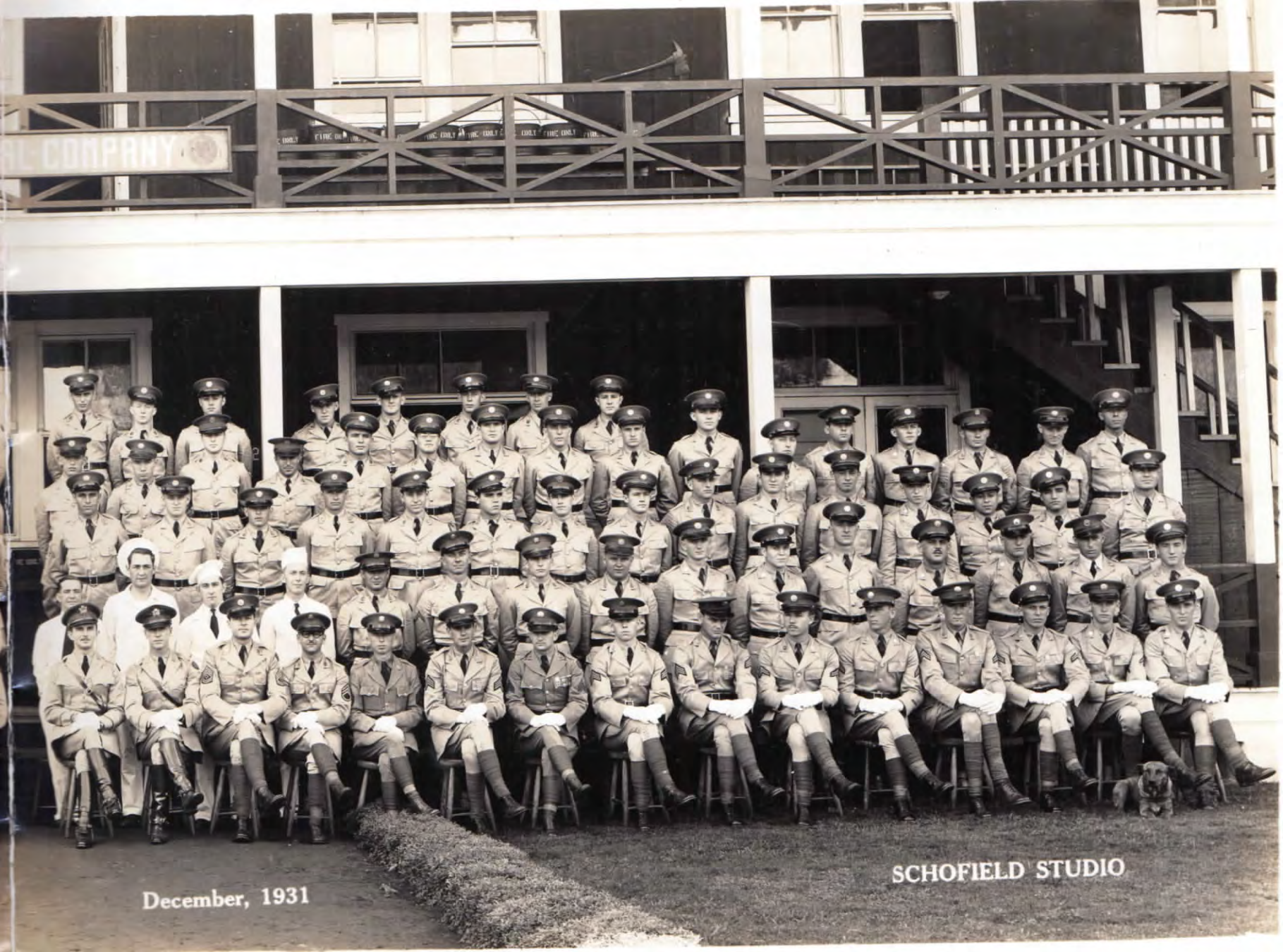

December, 1931