COMPANY "D" TWENTY-SEVENTH INFANTRY

SCHOFIELD BARRACKS, HAWAII.

ROSTER

CAPTAIN
WALTER P. O'BRIEN

CAPTAIN
Wm. B. LOWERY
Commamding

2nd LIEUTENANT
JAMES R. ANDERSON

FIRST SERGEANT
George G. Huggins

SERGEANTS
Leon M. DeBusk
Andrew Guastaferro
Adam J. Drumheller
Herbert K. Fuss
Robert K. Paxton

CORPORALS
Jack Hogan
Jim W. Kelley
James M. Miller
William Boyle
William Stemple
William G. Massie
Edward J. Cunningham
Daniel D. Leach

PRIVATES FIRST CLASS
Clarence E. Fink
Ernest J. Ford
Carson C. Guy
Roy H. Johnson
Harold W. Kelley
Joseph T. Mullen
Joe McDaniels
Bruce C. McDonald
John H. McGovney
Frank E. Niegel
Howard V. O'Brien
Harold W. Orcutt
Arthur H. Putzig
Elmer C. Roberts
William R. Roland
Ralph W. Snidow
Thaddeaus Sokolowski

PRIVATES
Robert E. Allen
Richard C. Bates
Charles A. Basiks
Bruce E. Bradford
Carl E. Carlson
David H. Chenault
Floyd W. Cody
George Cramer
Ivan L. Farris
Lester E. Ferguson
James A. Monroe
Jesse L. McNeill
Earl E. Rymer
Steven Skarupa
Preston F. Greene
Harold J. Grigor
William J. Hardie
John D. Harrison
Robert L. Heffinger
Edwin Henke
Aubrey H. Holliday
Joseph H. Hoops
DeWayne M. Hopkins
Joseph D. Howell
William McGinnis
Theodore Nayard
James W. Richardson
Paul Hunger Jr.
William A. Johnson
Roy P. Judd
Bill J. Knouse
Richard W. Kortland
John Kruncos
John W. Levy
David P. Lively
Woodrow Marchant
George W. Martin
Gordon P. McMyn
James M. Poore
Mike Trendler
Donat A. Simard

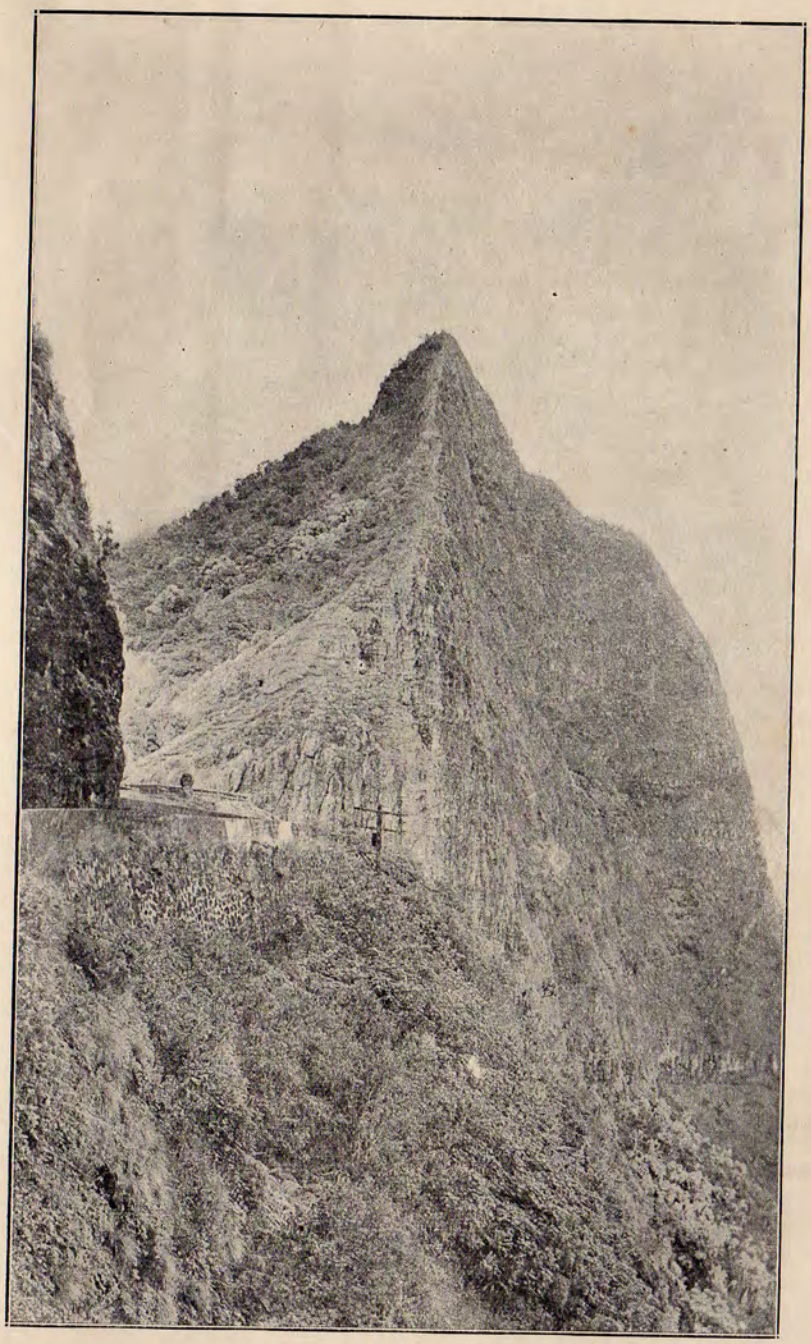

NUUANU PALI, HONOLULU