ROSTER

(Continued)

PRIVATES FIRST CLASS

Collon E. Ayers
John J. Brown
John S. Burgess
Jackson E. Clark
John R. Cotherman
Raymond W. Davis
Clifford R. Dunkin
George F. Edsall
Edward J. Gans
Sylvester J. Garletz
William S. Gavron
Emery L. Glick
William H. Hay, Jr.
Jesse H. House
Henry S. Kalisciak
Vernon J. McVay
William G. Moore
James H. Nale
Fred Pack
Joseph D. Rains
Clarence H. Thompson

PRIVATES

Anthony A. Aldocowski
Eckle Ashworth
Lee C. Barnes
William J. Beringer
Francis H. Borders
Roney Boykin
Thomas A. Brantley
John M. Briles
George C. Brown
Joseph H. Burns
James M. Carlton
Russell R. Cline
Henry J. Chappell
Buster Cook
Harry W. Cook
Jay P. Dickerson
Lester F. Eickhoff
Ralph L. Ehrman
William J. Ethier
Glen H. Ellis
Samuel Elstien
Vernell L. Eubanks
Harry Fish
Armstrong Floyd
Ray Garner
Carthul J. Goode
Linus A. Goodweiler
William M. Hart
Ellis W. Hopper
Dugen L. Huntsman
Jessie Huse
Calvin H. Knoel
Edgar A. Langston
Stanley Lawrence
Jabe A. Lee
Frank Lucas
Roy D. Melton
Maurice E. Melvin
Vernon Ransom
Frank Ruggiero
Morton E. Shropshire
Alex H. Stair
George W. Stair
Ervin A. Stroud
Elbert B. Watkins
Virgil R. Wayne
John A. West
Richard J. William
Charlie F. Willoughby
Ralph Worley

ROSTER

Battery, "C", 16th Coast Artillery
Fort Ruger, T. H.

Captain Lucas E. Schoonmaker—Commanding

1st Lieutenant Laurence W. Bartlett—Executive

2nd Lieutenant Louis T. Vickers

FIRST SERGEANT
Charlie E. Hatton

SUPPLY SERGEANT
Jack W. Myers

MESS SERGEANT
Herbert J. Donnelly

SERGEANTS

Edward O. Duncan
Emil Gongol
Theodore J. Lytle
Carl T. Simons
Earl R. Wanless

CORPORALS

Ralph M. Burdick
William B. Craft
Joseph Deck
Charley P. Edwards
Merrill C. Henderson
Paul Higgins
Gustave Krautsack
Ervel B. McBee
Edgar V. Thatcher
Phillip J. Voight
Emerson Whitfield

COOKS

Charles L. Warren
Fred Barnwell
William Hyatt
Mark J. Cobb

DINNING ROOM ORDERLY
Lawson F. Green

BUGLERS

Tom W. Arp
Nathanial Hanson
Frank P. Carter
Jim T. Edwards

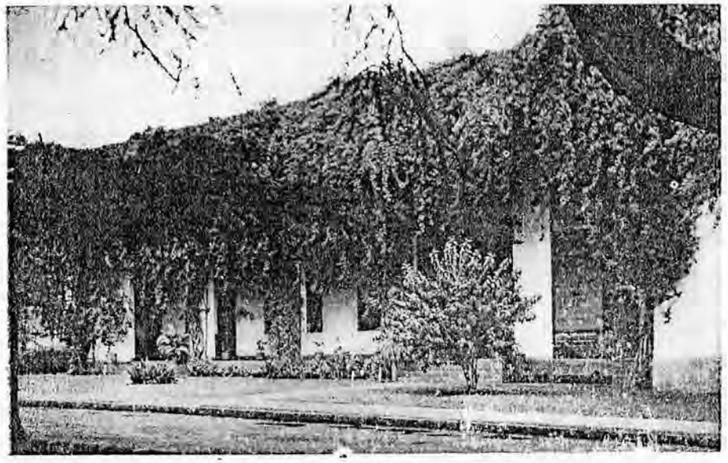

Barracks

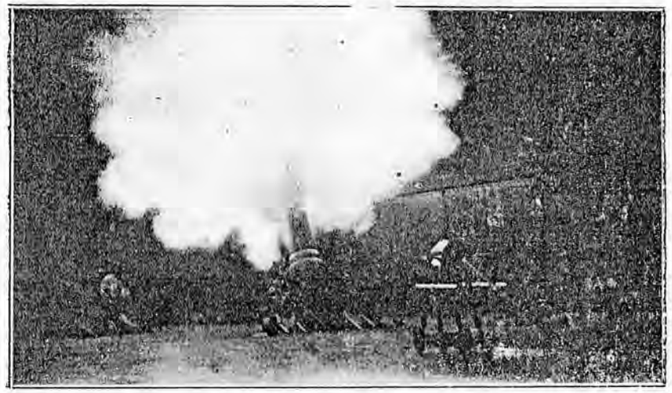

12 inch Mortars manned by Battery "C", 16th Coast Artillery, in action

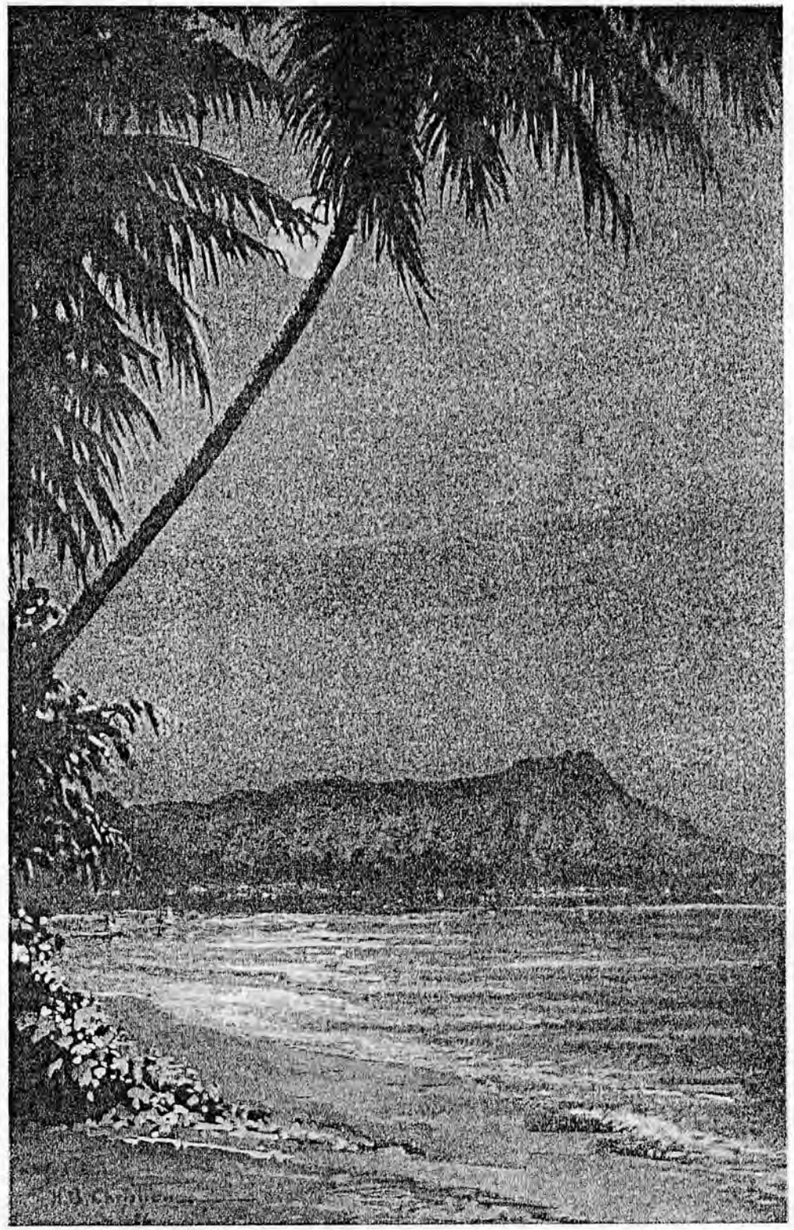

Interesting Facts about Battery "C", 16th Coast Artillery

First place in Mortors, Hawaiian Coast Artillery District, 1924.

Second place, Harbor Defense Track meet, 1924.

Superior in anti-aircraft firing with highest figures of merit in the Army to date, 1924.

Fourth place in Hawaiian Department, anti-aircraft machine gun competition, August 1924.

Tied for first place, Coast Artillery District Field Meet, 1924.

Harbor Defense Baseball Champions, 1924.

First place in the tent pitching, All-Hawaiian Track Meet, 1924.

Second place, Coast Artillery District Infantry Test, November 1924.

Harbor Defense Baseball Champions, 1925.

Harbor Defense Basketball Champions, 1925.

Rated Excellent in target practice, 1926.

Harbor Defense Baseball Champions, 1926.

Harbor Defense Basketball Champions, 1926.

Rated Excellent in target practice, 1928.

"Best Mess" in Harbor Defenses, June 1928.

Second place in Basketball, 1928.

"Best Mess" in Harbor Defenses, January 1929.

Second place in Baseball, 1928.

Second place in Baseball, 1929.

Second place, Harbor Defense Track Meet, 1929.

Rated "Very Good" in target practice, 1929.

Second place, Harbor Defense Basketball, 1929.

Rated Excellent in target practice, 1930.

First place, Harbor Defense Basketball, 1930.

History of Battery "C", 16th Coast Artillery

This Battery was first organized in 1812, as Battery "G", 3rd Artillery, by 2nd Lieutenant William Smith, at Fort Norfolk, Virginia.

It was redesignated in the 19th Co., C.A.C., by General Order No. 15, War Department, 1901. With station at the Presidio of San Francisco, California.

Again the battery's designation was changed, this time to the 105th Co., C.A.C., and stationed at San Francisco. During the earthquake in 1906 a detachment from the company was in charge of one of the relief stations in the city which helped to feed some 313,117 people daily. On August 5th 1909, the company sailed for Honolulu and was stationed at Fort Ruger and assigned to Battery Harlow on August 12, 1909.

On July 18, 1916, the 105th Co. became the 2nd Co., same station.

The 2nd Co. was redesignated the 12th Co., Oahu, Fort Ruger, T. H., on August 18, 1917.

In December 1920, the 12th Co.. Oahu, became the 5th Co., C.A.C., Coast Defenses of Honolulu.

Again on June 30, 1922, the battery was redesignated, this time it became 105th Company, C.A.C., again.

On June 30, 1924 the 105th Co., C.A.C., became Battery "C", 16th Coast Artillery, our present designation. Records show that the battery has an excellent record in target practice, and in drills. Last but not least the former 105th Company, C.A.C., had a most excellent athletic record. The 105th Co., C.A.C., was at its' present station during the World War.

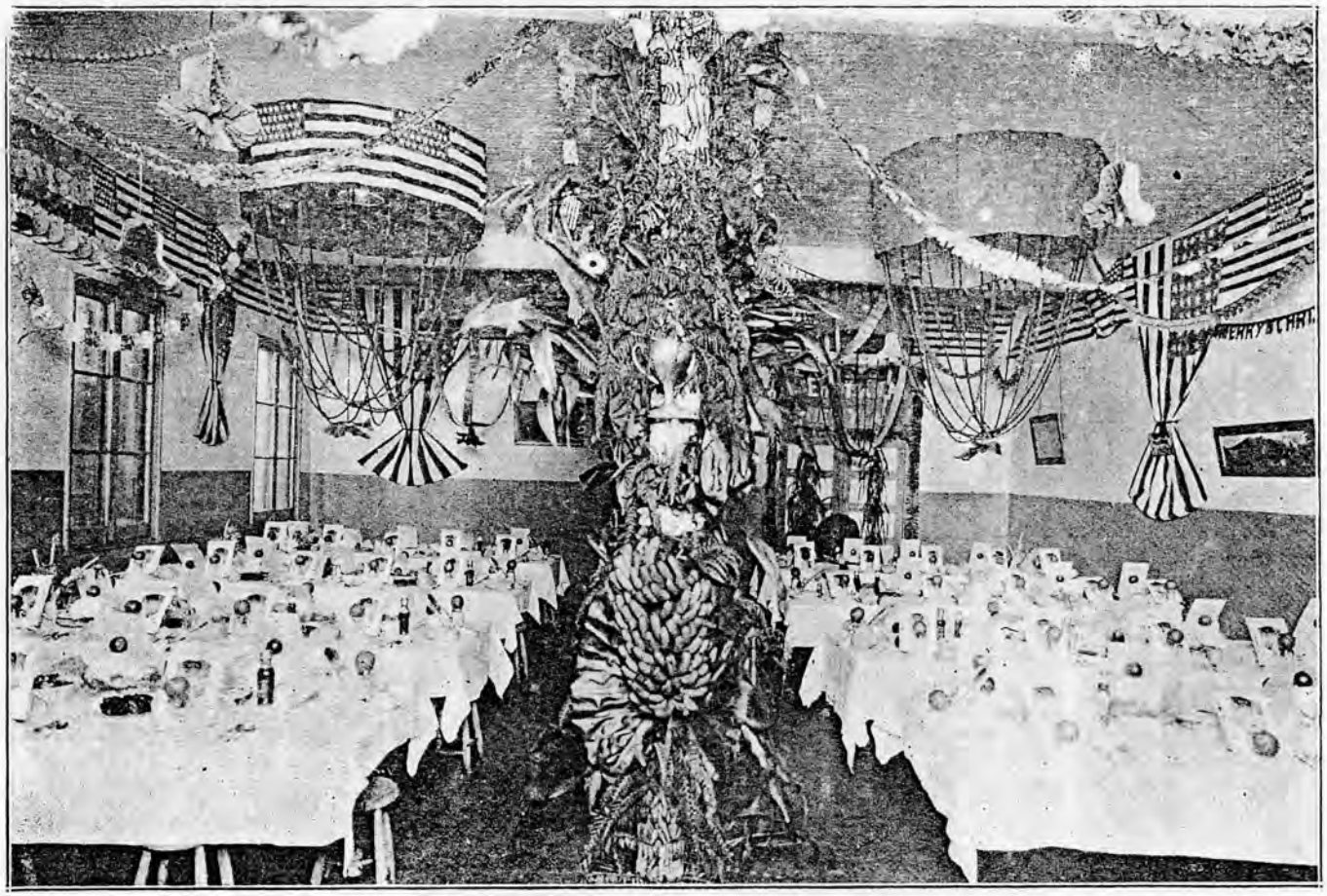

Dining Room of Battery "C", 16th Coast Artillery

1930

Season's Greetings

from

Harbor Defenses of

Honolulu

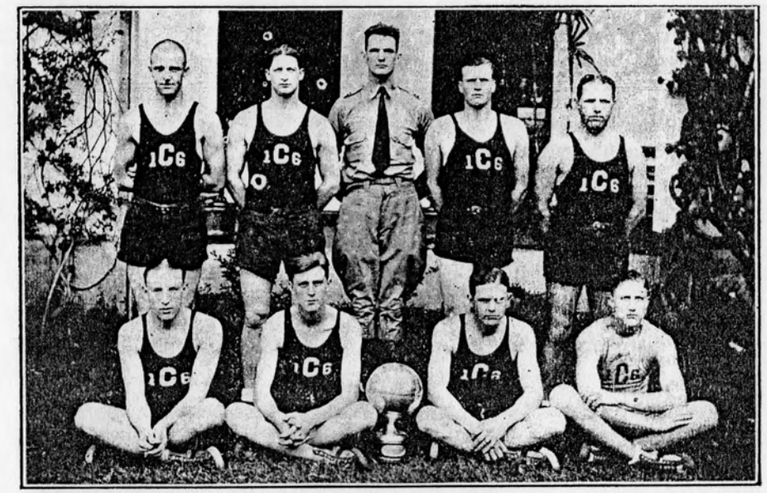

Harbor Defense Champions

MEDICAL DETACHMENT FORT RUGER

Major Thomas H. Reagan—Surgeon

STAFF SERGEANT

Harry D. Haines

CORPORAL

Paul W. Farnsworth

PRIVATE FIRST CLASS

Maben L. Davis

PRIVATES

Alfred Berman

Patrick A. Fleming

Herman A. Kraft

MENU

Battery "C" 16th Coast Artillery
Fort Ruger, T. H.

Christmas 1930

Hearts of Celery

Oyster Stew — *Oysterettes*

Shrimp Salad, French Dressing

Roast Turkey — *Cranberry Sauce* — *Oyster Dressing*

Baked Ham

Snow Flake Potatoes — *Candied Sweet Potatoes*

Green Corn on Cob — *Asparagus Tips, Butter Sauce*

Giblet Gravy

Parkerhouse Rolls — *Bread* — *Butter*

Strawberry Preserves — *Fruit Cake*

Mince Pie — *Strawberry Pie*

Mixed Nuts — *Mixed Candies*

Fresh Fruits

Vanilla Ice Cream — *Strawberry Sauce*

Cigars — *Cigarettes*

Grape Juice Punch

Prepared by Cooks:-

Warren — *Barnwell* — *Hyatt* — *Cobb*

Under direction of Mess Sgt. Donnelly

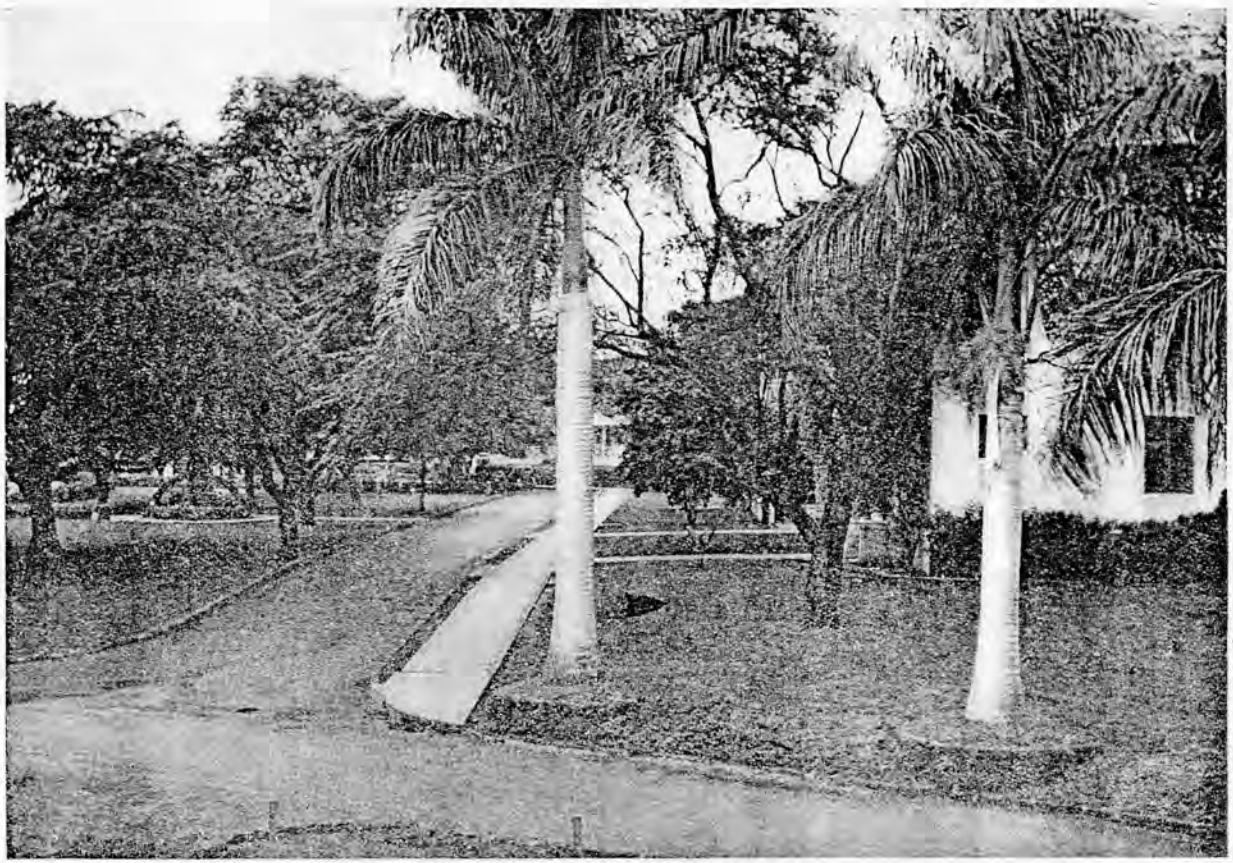

TROPICAL SCENE IN FORT RUGER

PALM TREE REFLECTION