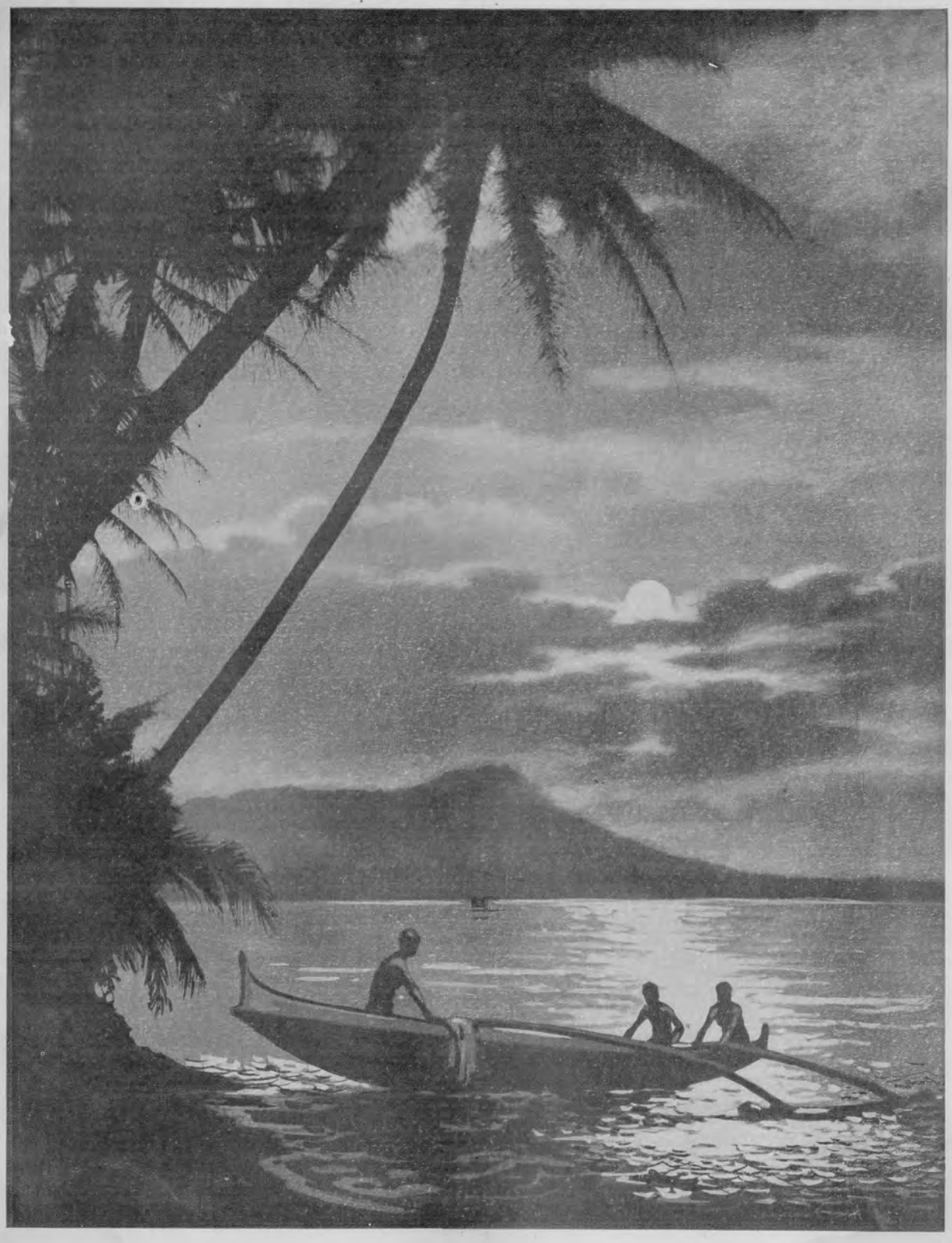

A

16

MENU

Christmas 1929

Oyster Stew
Saltines

Celery — *Ripe Olives* — *S. M. Pickles*

Fruit Salad

Roast Turkey — *Baked Hams Cured*

Giblet Gravy — *Cranberry Sauce* — *Oyster Dressing*

Snowflaked Potatoes
Hot Parkerhouse Rolls
Butter

Mince Pie — *Chocolate Layer Cake*

Cigars — *Cigaretts*

Mixed Nuts — *Raisins*

Candy
Coffee

BARRACKS AND PARADE GROUND AT FORT DE RUSSY
WITH DIAMOND HEAD IN THE BACKGROUND

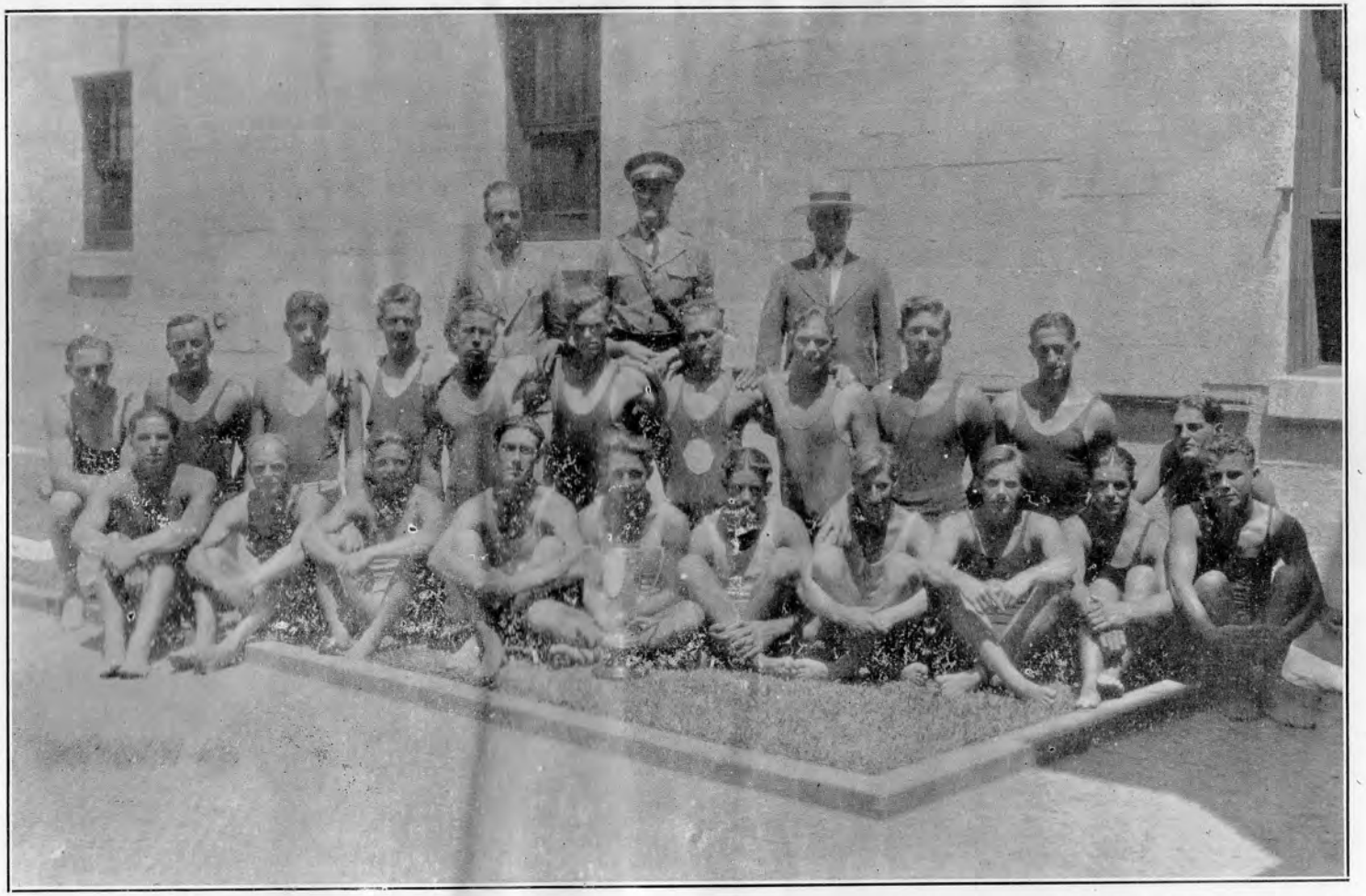

From left to right, standing. Mr. Eyles, Captain Hindle, 1st Sgt. Corn, Manager and Coach. Kneeling from left to right. Cowles, Fluke, Conn, Crocker, Sims, Robedee, Hatcher, Cox, Haynes, Shoup, Wallace. Sitting from left to right. Alsup, Pegman, Girgeck, Moser, Novitski, Wilberger L, Ryan, Louttit, Wilberger G, Jula.

The National Trophy is directly in front of Novistki.

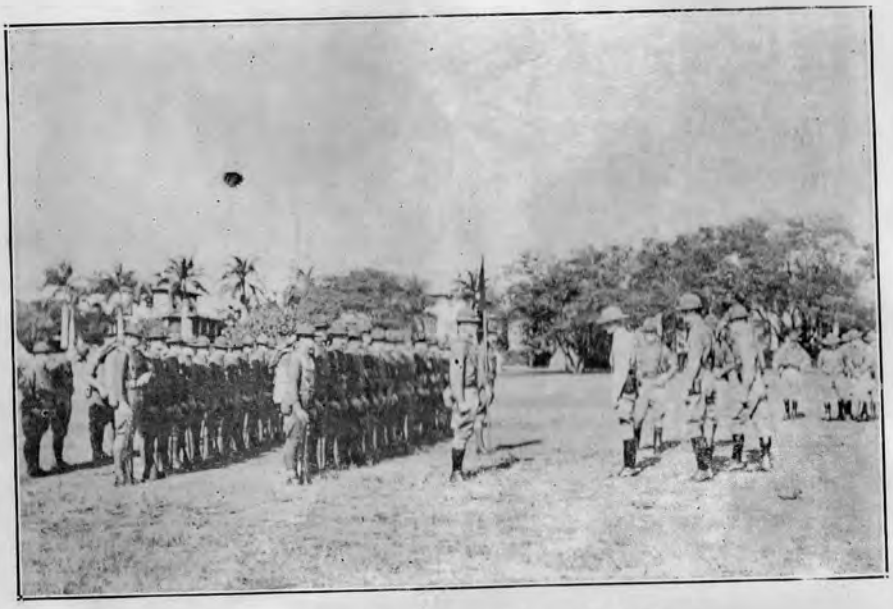

Regimental parade and inspection at Fort Ruger

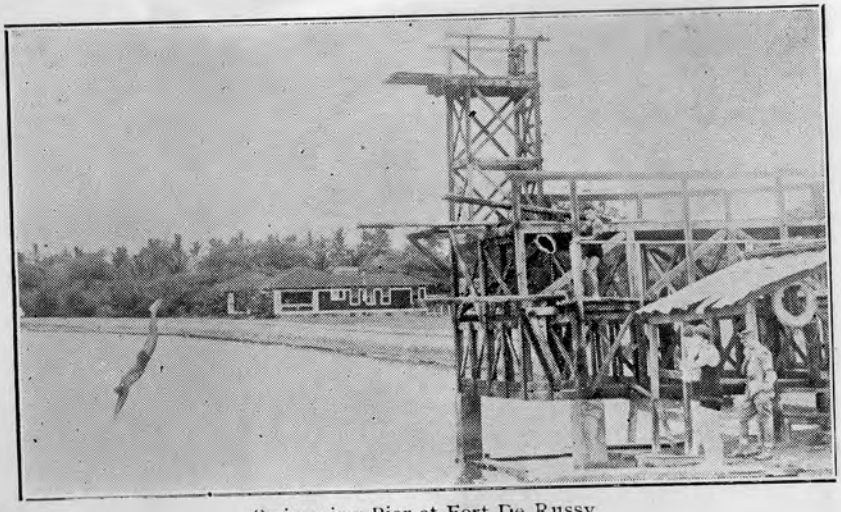

Swimming Pier at Fort De Russy

A

16

Battery "A", 16th Coast Artillery

COMMANDING

Captain Clifford D. Hindle

EXECUTIVE

1st Lieutenant Joseph H. Rousseau, Jr.

MESS OFFICER

2nd Lieutenant Parmer W. Edwards

DETACHED SERVICE SCHOFIELD BARRACKS

2nd Lieutenant John F. Powell

FIRST SERGEANT

Everett C. Corn

MESS SERGEANT

Louis F. Staff

SUPPLY SERGEANT

Melville Johnston

SERGERNTS

John J. Bernwinkler
Alfred J. Daughtery
Edward A. Janosky
Earl F. Price

CORPORALS

Guy M. Bartlett
Marvin M. Brown
Floyd W. Cox
Walter Daly
Arthur Fluke
John B. Gaffney
Stanley H. Hankins
Marion S. Hatcher
Jesse H. Howard
John Jula
John Orlikowski
Jack Turner

PRIVATES FIRST CLASS

William R. Alexander
Jason W. Ashby
Harry C. Brown
John R. Crotts
Frank M. Cowle:
Stanley F. Elswick
Marvin C Green
Lloyd W. Hackman
Llewellyn A. Harnevious
Frank E. Haynes
Clayton F. Hopper
Lattie J. Koteras
Felis S. Kramer
Richard C. Louttit
Colwell W. Martin
Natalie M. Monte
Richard E. Moser
Alge Moss
Charles Nielsen
Lloyd F Schrecengost
Carlos C Swain
John W. Wagner
William G. Waidlich
Charles Wallace
John W. Wilson
Edwin H. Witherspoon

ROSTER
(CONTINUED)

PRIVATES

James W. Adams
Leroy A. Andrews
John Armstrong
Lloyd W. Apperson
Herman J. Ashley
Clifford E. Ayo
Harry F. Barnes
Roy W. Blickenstaff
John L. Boyd
Ernest W. Cadoret
Joseph J. Caetano
Ed Clark
Emil K. Conn
Frederick W. Crocker
James A. Dray
Robert L. Ferrell
Carlos T. Fields
Dennis E. Fuller
Howard F. Grimmett
William C. Hawley
Lowell F. Hendershot
Howard Klister
Frank Kozloski
William B. La Vanno
Willis Layman
Harry Lind
Robert R. Maulson
John E. Mays
Ivan Mc Arthy
Thomas C. Mc Cann
Walter Michonski
George C. Parker
Harris M. Parker
Carl L. Robedee
John M. Roeper
Lesley G. Ryan
Pearl Sargent
Clovus Sims
Henry J. Smith
Rsscoe M. Thompson
George R. Wilberger
Louis A. Wilberger

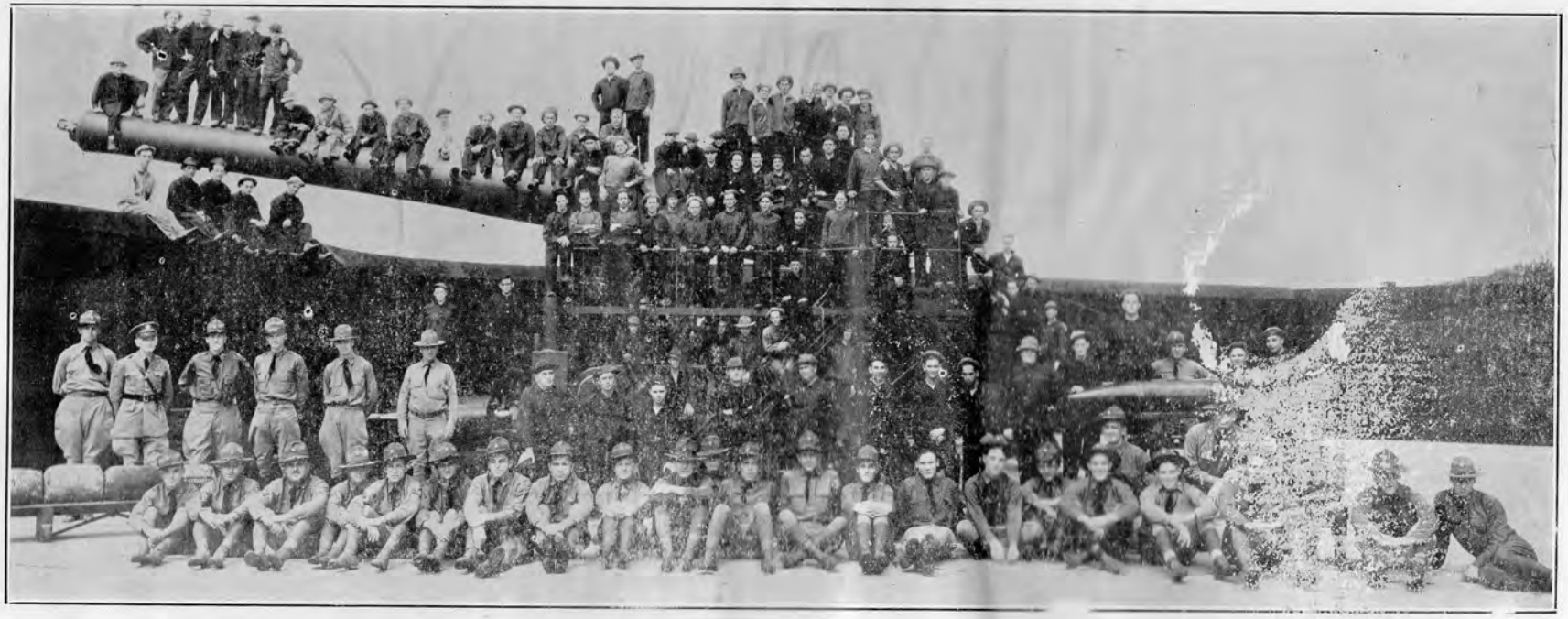

Battery "A" 11th Coast Artillery