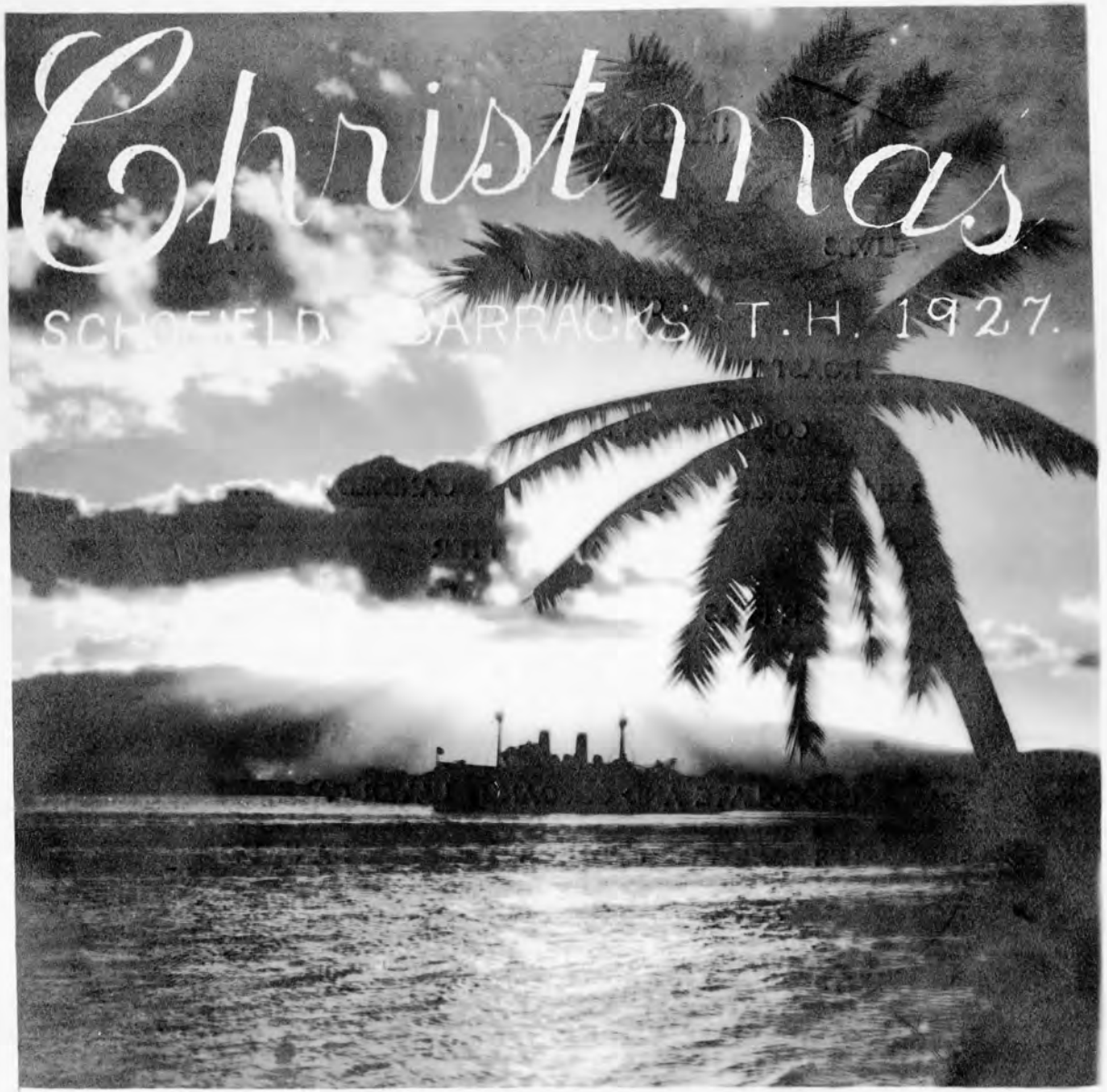
Christmas
SCHOFIELD BARRACKS, T.H. 1927.

EP 1372

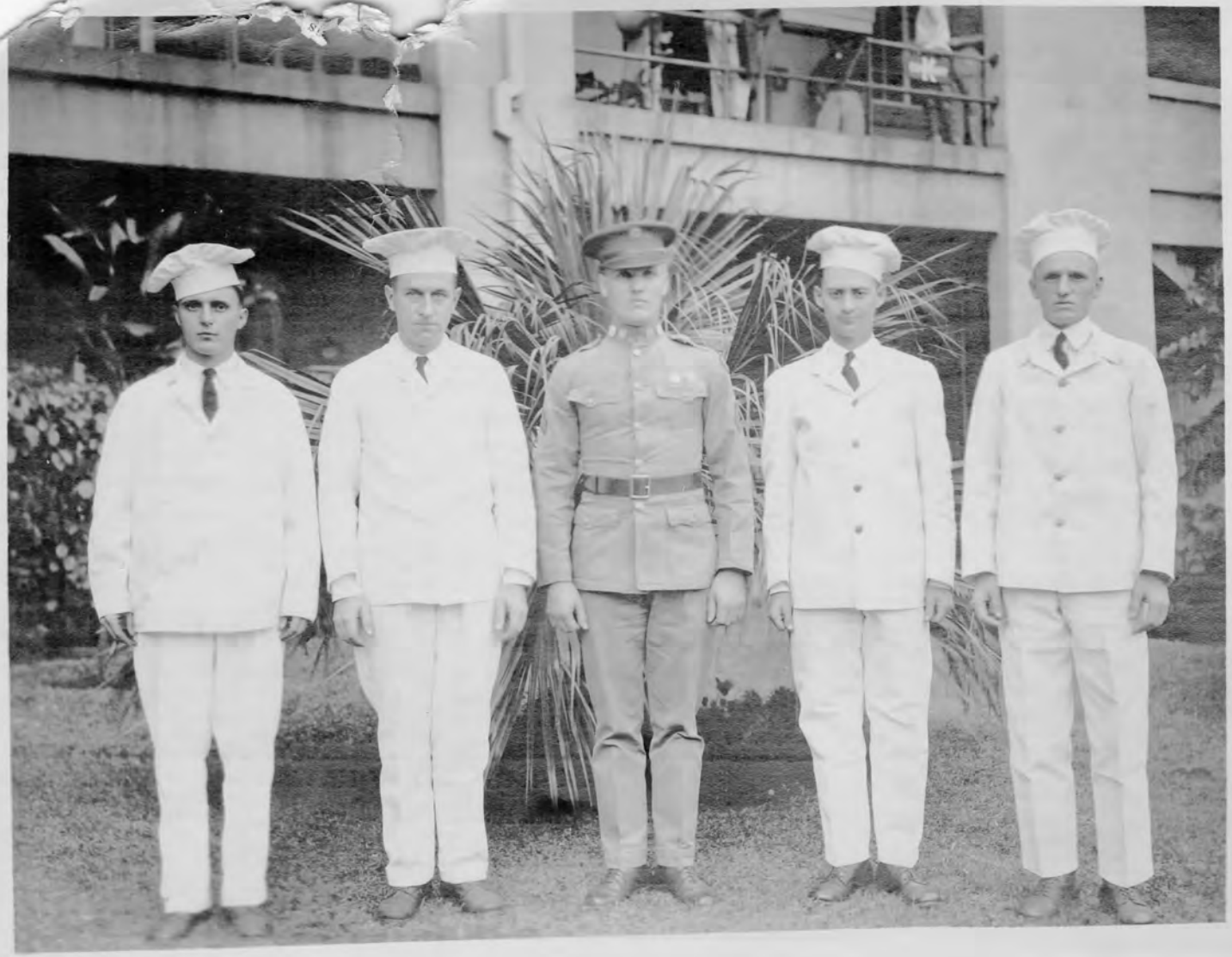

EP 1372

Company "K" Thirty Fifth Infantry

SCHOFIELD BARRACKS, T. H.

CHRISTMAS DINNER

Menu

OLIVES CELERY

OXTAIL SOUP

ROAST TURKEY CHESTNUT DRESSING

COMBINATION SALAD MAYONNAISE

MILK MASHED POTATOES CANDIED SWEETS

BREAD AND BUTTER

FRENCH PEAS CREAM CORN

PARKER HOUSE ROLLS

APPLE PIE MINCE PIE

CHOCOLATE AND COCOANUT LAYER CAKE

APPLES ORANGES BANANAS

COFFEE FRUIT PUNCH

NUTS ICE CREAM CANDY

CIGARS CIGARETTES

Company "K" Thirty Fifth Infantry

SCHOFIELD BARRACKS, T. H.

ROSTER OF COMPANY "K" 35th INFANTRY

CAPTAIN
Charles H. Wilson, Commanding

SECOND LIEUTENANT
Elwyn D. Post

FIRST SERGEANT
Isaac T. Haney

SERGEANTS
Steward J. Marcum
Arthur De Main
Joseph Rapoport
Lewis A. Sampson
Herman Vincent

SUPPLY SERGEANT
Roy J. Tucker

MESS SERGEANT
Kenney R. Helton

CORPORALS
Edwin P. Bartlett
William R. Horton
Sam Massing
Henry C. Moreau
John J. Nowak
John J. Stauffer

PRIVATES FIRST CLASS
Francis Baker
Walter C. Doke
John J. Hennessy
James Higgins
Verner Hurley
Raymond R. LaCroix
George Martin
John Martin
Le Roy Morrow
William L. Norton
Steve S. Padlock
Frank L. Pichoudou
Herbert D. Reed
Sid Smith
Charles J. Templon
John G. Thomas
John Weber
John B. Wheeler

1ST COOK
Herman A. Kurschinski

2ND COOK
Charles Melvin

PRIVATES
John M. Ackerman
Ernest E. Carr
Hobert R. Cassidy
James L. Cranfield
Elver E. East
George K. Flanders
Gordon A. Free
Ross Gist
George J. Hegeman
James L. Henley
Paul Homer
Gayle Houk
Charles W. Huling
George H. Leonard
Edward S. Love
James J. McClinchey
Jasper Merkert
Vernon E. Morrison
John O'Connor
Nicholas Palmerio
Edward T. Prather
George I. Ragsdale
Ernest A. Rafford
Oral E. Rathbun
Raymond L. Roy
Wallace Saltis
Edward L. Sawicki
Robert E. Seaquist
Beartie A. Seats
John F. Shaffer
James F. Sharp
Oscar H. Sheppelman
Hugh Smith
Spencer Smither
Paul Snyder
Matthew Sulock
Joseph Timko
John F. Tomazine
Russell E. Tower
Elwood Tracy
John Vincovich
Joseph F. Von Bokern
Anthony A. Walsh
Will J. Williams
Edward W. Windhorst
Herbert O. Wirth
Fred. Wolf
Charles Q. Shaw
William Weems
Arthur R. White

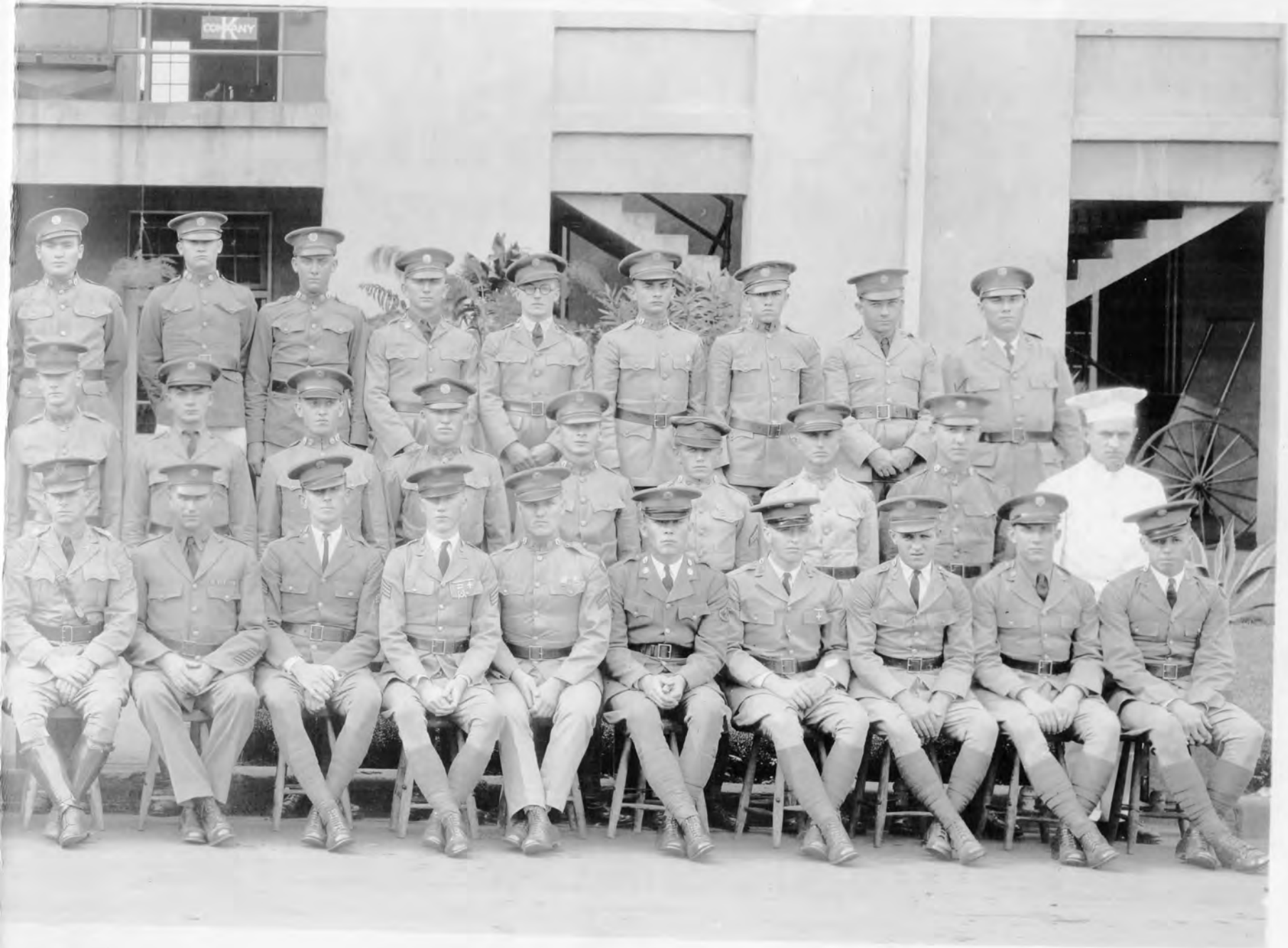
COMPANY

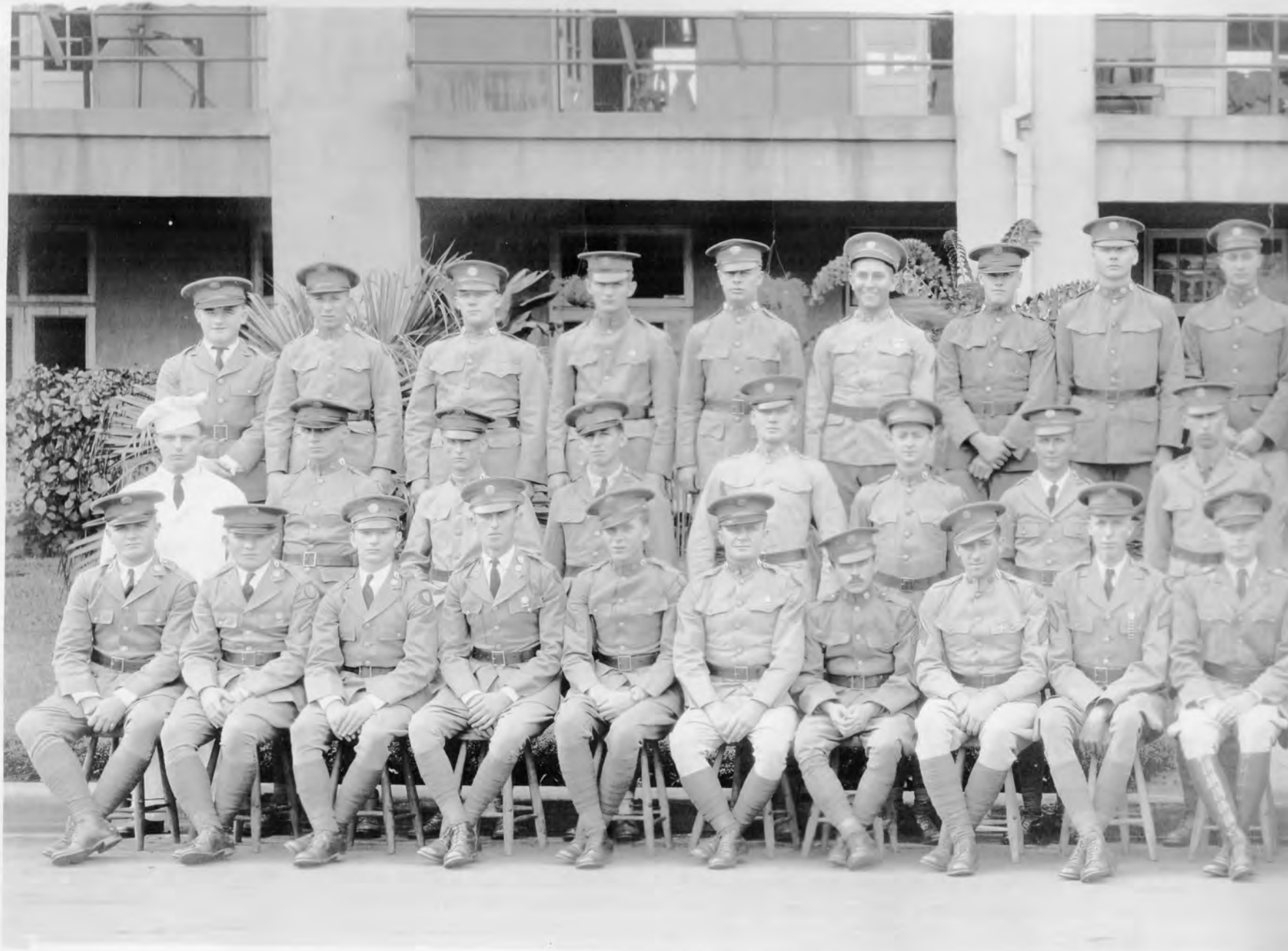

CHRONOLOGICAL TABLE OF EVENTS IN HAWAIIAN HISTORY

1527. Probable arrival of shipwrecked Spaniards at Keei, Kona district, Island of Hawaii. November.
1555. Discovery of the Hawaiian Islands by Juan Gaetano, Spanish navigator.
1736. Birth of Kamehameha I at Kokoiki, Kohala district, Island of Hawaii. November.
1768. Kaahumanu, who became a wife of Kamehameha I, born at Kauwiki, Hana district, Island of Maui.
1778. Discovery of the islands of Oahu and Kauai by Capt. James Cook, English explorer and navigator, who named the group the Sandwich Islands. January 18.
1778. Discovery of the Island of Maui by Captain Cook on his second visit. November 26.
1779. Death of Captain Cook at the hands of natives at Kealakekua, Island of Hawaii. February 14.
1790. Kamehameha's invasion of the Island of Maui and battle of Kepaniwai at Wailuku. July.
1792. Arrival of Captain Vancouver, English navigator and explorer, at Kealakekua, Island of Hawaii. March 5.
1793. Second visit of Captain Vancouver. First cattle landed. February 14.
1794. Third visit of Captain Vancouver. January 9.
1795. Battle of Nuuanu and conquest of the Island of Oahu by Kamehameha. April.
1796. Failure of Kamehameha's expedition against the Island of Kauai. April.
1796. Wreck of Captain Barber's ship at Barber's Point, Island of Oahu. October 31.
1797. Liholiho, later Kamehameha II, born at Hilo.
1803. First horses landed at Kawaihae, Island of Hawaii, by Captain Cleveland. May 24.
1810. Cession of the Island of Kauai to Kamehameha I, thereby completing his sovereignty over the entire group.
1816. Construction of fort at Honolulu.
1819. Death of Kamehameha I at Kailua, district of Kona, Island of Hawaii. May 8.
1819. Abolition of idolatry and the overthrow of the oppressive "tabu" system. October.
1820. Arrival of the first American missionaries from New England on the brig "Thaddeus." March 31.
1820. Arrival of the first whale ship, the "Mary," Captain Allen, at Honolulu.
1821. First Christian meeting house built in Honolulu. August 25.
1822. First printing in the Hawaiian language. January 7.
1822. First Christian marriage at Honolulu. August 11.
1823. Departure of Kamehameha II and suite for England. November 27.
1824. Death of Kamehamalu, the queen at London. July 8.
1824. Death of Kamehameha II at London. July 14.
1824. Rebellion on the Island of Kauai, and defeat of insurgents. August 8 and 18.
1824. Kapiolani descends into the crater of Kilauea and defies Pele, Hawaiian goddess. December.
1825. Kauikeaouli, Kamehameha III, proclaimed king, and Kaahumanu regent. June 6.
1826. Mosquitoes introduced at Lahaina by the ship "Wellington."
1826. Visit of the United States ship "Peacock," Capt. Thomas Ap Catesby Jones. October.
1827. Arrival of the first Catholic missionaries in the ship "Comet." July 7.
1827. First laws published. December 8.
1830. Birth of Lot Kamehameha, afterwards Kamehameha V. December 11.
1831. Beginning of Lahainaluna Seminary, Island of Maui. September.
1831. Banishment of Catholic priests to California on the brig "Waverly." Dec. 24.
1832. Birth of Lunalilo. January 31.
1832. Death of Queen Kaahumanu. June 5.
1833. Bethel Street Church, Honolulu, opened for worship. November 28.
1834. The newspaper "Kumu Hawaii" printed at Honolulu.
1834. Birth of Alexander Liholiho, afterwards Kamehameha IV. February 9.
1835. Death of John Young, Sr., at Honolulu. December 16.
1836. First English newspaper, the "Sandwich Island Gazette," published at Honolulu. July 30.
1836. Birth of David Kalakaua, afterwards king. November 16.
1838. Birth of Lydia Kamakaeha Liliuokalani, afterwards queen, September 2.
1840. Royal School opened at Honolulu for the instruction of the children of chiefs. May.
1840. First constitution proclaimed October 8.
1842. Treasury board appointed with Dr. G. P. Judd as president. May 15.
1842. Punahou School opened. July 11.
1842. Recognition of the independence of the Hawaiian kingdom by the United States. December 19.
1843. Arrival of H. B. M.'s ship "Carysfort," Lord George Paulet. February 10.
1843. Private cession of Hawaii to Great Britain. February 25. .....
1843. Restoration of Hawaii's independence by Admiral Thomas of the British Navy. July 31.
1843. Recognition of Hawaii's independence by Great Britain and France. November 28.
1845. First legislature convened by Kamehameha III. May 20.
1846. Land commission organized. February 11.
1846. New treaties with Great Britain and France concluded. March 26.
1848. "Great Mahele," or division of the lands. January 27 to March 7.
1848. First party from Hawaii leaves for the California gold fields. August.
1849. Departure of Dr. Judd and Princes Lot and Alexander on a diplomatic mission to France and England. September 11.
1849. Treaty with the United States concluded. December 26.
1851. Protectorate offered to the United States. March 10.
1851. New treaty with Great Britain concluded. July 10.
1853. Arrival of the first Mormon missionaries. April 28.
1853. Epidemic of smallpox. May to October.
1854. Death of Kamehameha III. December 15.
1855. Great eruption of Mauna Loa toward Hilo. August 11.
1856. Marriage of Kamehameha IV to Queen Emma. June 19.
1857. Demolition of the fort at Honolulu.
1857. Introduction of the first honey bees. October 21.
1860. Cornerstone of The Queen's Hospital laid at Honolulu. July 17.
1860. First regular trip of the steamer "Kilauea" on the inter-island run. July 18.
1863. Death of Kamehameha IV. November 30.
1865. Departure of Queen Emma for England. May 6.
1865. Order of Kamehameha founded. April 11.
1865. Death of R. C. Wyllie, minister of foreign affairs for twenty years. October 19.
1865. Removal of the remains of the kings to the new Royal Mausoleum, Honolulu. October 30.
1866. Return of Queen Emma from England. October 22.
1867. Laying of the cornerstone of the Anglican cathedral, Honolulu. March 5.
1868. Violent eruption of Mauna Loa accompanied by earthquakes and a volcanic wave. April 2.
1870. Arrival of the "Wonga Wonga," first steamer on the Australian route. April 19.
1870. Death of Queen Kalama, widow of Kamehameha III. September 20.
1872. Cornerstone of "Aliiolani Hale" laid. March 20.
1872. Death of Kamehameha V. December 11.
1873. William C. Lunalilo elected king by the legislature. January 8.
1874. Death of Lunalilo. February 3.
1874. Election of David Kalakaua as king by the legislature. February 12.
1874. Prince W. P. Leleiohoku proclaimed heir apparent. February 14.
1874. Departure of King Kalakaua for the United States. November 17.
1875. Return of the king from the United States. February 15.
1875. Birth of Princess Kaiulani. October 16.
1876. Ratification of reciprocity treaty with the United States. August 15.
1877. Death of Prince Leleiohoku. April 10.
1877. Princess Liliuokalani proclaimed heir apparent. April 11.
1879. Kahului railroad, Island of Maui, opened. July 17.
1879. First artesian well at Honouliuli, near Honolulu, bored. July.