ROSTER

SERVICE COMPANY 21st INFANTRY
COMPANY HEAD QUARTERS
STAFF AND SUPPLY SECTION

Schofield Barracks, T. H.

COMMANDING
Captain ROBERT E. SWAB, Pennsylvania

ASSIST. SUPPLY OFFICER
1st Lieut. Luther D. Wallis, Ga.

PERSONNEL ADJUTANT
2nd Lieut. Louis W. Haskell, Mass.

TRANSPORTATION OFFICER
Second Lieut. MAX H. GOOLER, North Dakota

MASTER SERGEANTS
James J. Ward, New York
Cornelius B. Talmadge, New York

FIRST SERGEANT
William N. Rhude, Indiana

STAFF SERGEANT
William Hayes, Ohio

SUPPLY SERGEANT
Herbert G. Meurer, Missouri

MESS SERGEANT
Clyde W. Banks, Michigan

SERGEANTS, SUPPLY AND STAFF SECTIONS
Lewis W. Campbell, Missouri
Walter F. Lay, North Carolina
Frank C. Oberle, Massachusetts
William H. White, Missouri
Cevelle Walker, Mississippi

CORPORALS, SUPPLY AND STAFF SECTIONS
Jacques Murray, California
Curtis E. Hensel, Pennsylvania

STOCK, RECORD AND MAIL CLERKS
Chester E. Colby, Michigan
George A. Hoadley, Washington
Jesse Cassady, Missouri
Andrew Julian, Wisconsin

COOKS
Ollie M. Dehart, Oklahoma
Fred W. Wallace, Missouri
Raymond Montgomery, Kentucky
Otis Jones, Kentucky

ARTIFICER
Harry E. Hill, Michigan

WHEELWRIGHT
James F. Reavis, North Carolina

COMPANY CLERK
Roy D. Watson, Montana

TRANSPORTATION PLATOON

ROSTER

SERVICE COMPANY 21st INFANTRY TRANSPORTATION PLATOON

Schofield Barracks, T. H.

WAGON MASTER
Lenton Taylor, New York

STABLE SERGEANT
Albert Fallon, New York

ASSISTANT WAGON MASTERS
Jack Taylor, Kansas
Delbert O. Meeks, Illinois
Clinton Painter, West Virginia

HORSESHOERS
David E. Booher, Pennsylvania
James R. Hayes, Maryland
Clarence C. Strotman, Pennsylvania

SADDLERS
Frank N. Scott, Florida
Jesse E. Walston, Illinois
William C. Walston, Illinois

PAINTERS
Marcel Brugn, Belgium
Harold H. Bartlett, Ohio
John Brown, Pennsylvania

CHAUFFEURS
James E. Shettleworth, Missouri
James A. Spencer, New York

MOUNTED ORDERLIES
Joseph Gainer, Pennsylvania
James F. Griffith, Pennsylvania

WAGONERS
Edward A. Morse, Connecticut
George W. Stockton, Arkansas
Frank J. Bembenek, Illinois
Sylvester L. Bratcher, Arkansas
John W. Busby, Arkansas
Henry H. Clemons, Virginia
William H. Deamer, Pennsylvania
Sam Grigg, Oklahoma
Harlen E. Morefield, Oregon
Mark J. Starkey, Texas
Dewey Stillwell, Virginia
Bert D. Watson, New York
Edward Allfrey, Ohio
Daniel Beckwith, Maine
Donald G. Covell, New York
Grady S. Disharoon, Georgia
Elmer G. Fike, Michigan
Burton J. Hanke, Wisconsin
Jim M. Higgins, Texas
David E. Kephart, Illinois
John W. Roop, North Carolina
Wilfrid J. Tardiff, Maine
Lewis C. Williams, Indiana
Urie J. Wolf, California
Lucian G. Robards, Kentucky
David L. Anderson, Wyoming
Henry D. Bonham, Arkansas
John F. Bryan, North Carolina
Emery C. Buzzell, California
Lloyd F. Combs, Indiana
Dennis P. Dunn, Montana
Leo McClain, Kansas
Eugene Snow, Mississippi
John S. Starling, Oklahoma
Arthur R. Wallace, Ohio
John Allen, Iowa
Frank E. Basham, Wisconsin
Earl C. Carvell, Pennsylvania
Robie L. Darr, North Carolina
Lee Elliott, Kentucky
Burl H. Gault, Wisconsin
Edgar Harmon, Pennsylvania
Levi J. Kegg, Ohio
Howard K. Long, Pennsylvania
Earl Stinnett, Kentucky
Fred O. Watters, North Carolina
Thomas F. Williams, Wyoming

COMPANY HEADQUARTERS STAFF AND SUPPLY SECTIONS

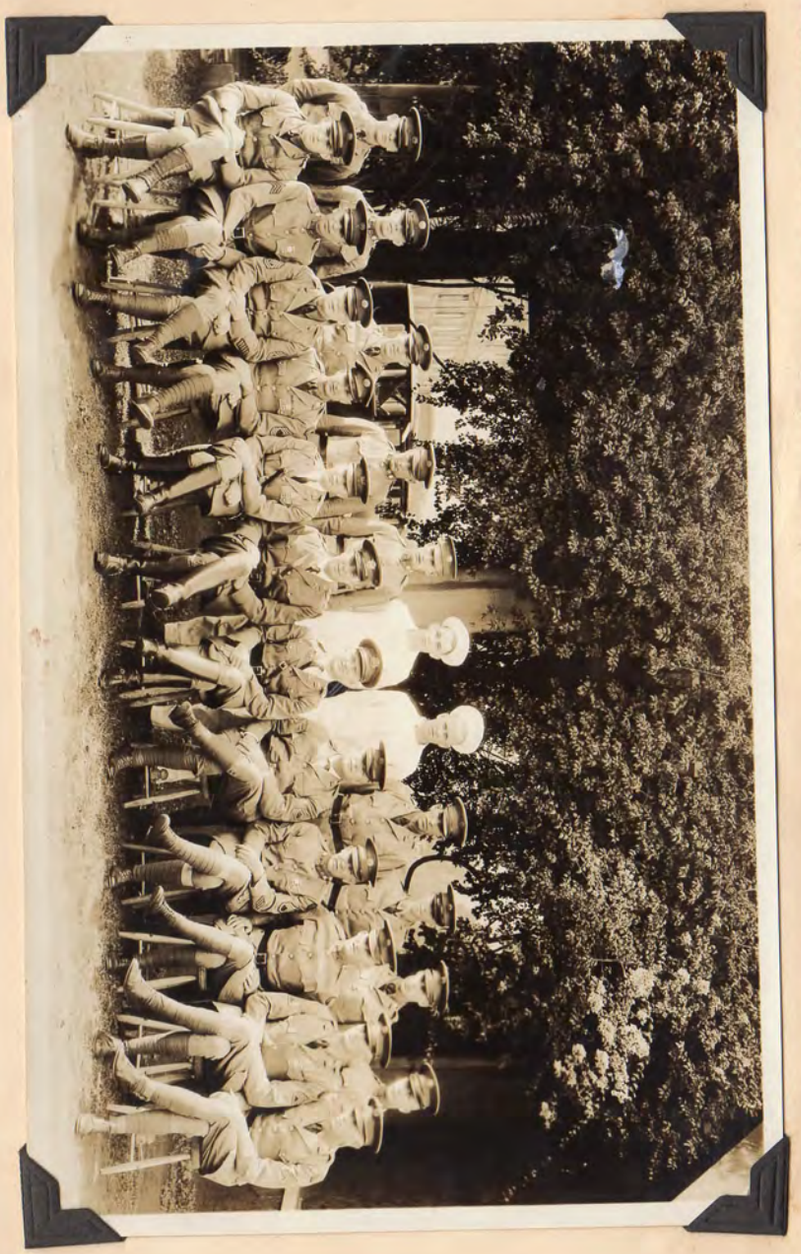

ROSTER

SERVICE COMPANY 21st INFANTRY BAND SECTION

Schofield Barracks, T. H.

BAND LEADER
Warrant Officer ARTHUR A. JASON, Massachusetts

STAFF SERGEANT
Asst. Band Leader GEORGE J. ACKERMAN, New York

DRUM MAJOR
Harry B. Eckert, Minnesota

SERGEANTS
Roy D. Gregory, Wisconsin (Clarinet)
Eli C. Miles, Colorado (Flute & Piccolo)

CORPORALS
George D. Buckman, Ohio (Saxophone)
Fred Christensen, Minnesota (Clarinet)
Luther L. Tanner (Bass), Georgia

CLARINETS
Ceferino Arreola, P. I.
Candelario Macadangdang, P. I.
Kenneth J. Green, Pennsylvania
Reginald H. Horton, New York
Edison A. Landry, Louisiana
Andrew Anderson, Connecticut
Paul Dienstl, Missouri
Leaborn Hamilton, Texas
Clifton Langston, North Carolina

SAXOPHONES
George Korba, Ohio
Frank W. Harrington, Michigan
William D. Steving, Pennsylvania
Melvin St. Clair, New York

ALTOS
Candido Tunac, P. I.
Michael J. Grigerik ,Connecticut
Carl J. Nadziejko, Pennsylvania
Armand Desrocher, New York

DRUMS
Earl R. Bell, Ohio
Bernardo Hintolan, P. I.

CORNETS
Franklin M. Hurlburt, California
Ysidro M. Milanes, P. I.
Roman Abenoja, P. I.
Frederick Jones, Washington
Bert R. Hogue, West Virginia
Roy R. Sell, Minnesota
Arthur E. Curtis, Arizona

TROMBONES
Timoteo Fernandez, P. I.
Terrel F. Nolen, Oklahoma
Pedro Ganare, P. I.
Lockland Trumbley, Canada
Theodore Bentley, South Dakota
Bronislaus Marchewka, New York

BASSES
Juan Mamangon, P. I.
Walter F. Rozanski, New York

BARITONES
Joseph J. Cawley, Michigan
Clinton L. Dalzell, Maine

21st INFANTRY BAND