MENU

CHRISTMAS DINNER

1925

Radishes Sliced Tomatoes Celery

Oyster Stew Roast Turkey

Giblet Dressing

Cranberry Sauce Sliced Ham

Snow Flake Potatoes Candied Sweet Potatoes

Cream Corn Early June Peas

Mayonnaise Dressing

Shrimp Salad Parker House Rolls

Butter

Mince Pie Black Berry Pie

Silver Layer Cake Golden Layer Cake

Vanilla Ice Cream

Oranges Apples Bananas Grapes

Lemonade

Cigars Cigarettes

Watson Co., Inc., El Paso, Tex.

ROSTER OF

BATTERY "A", 55th COAST ARTILLERY

FORT KAMEHAMEHA, T. H.

CAPTAIN
Young, Ellsworth,
Commanding

2nd LIEUTENANT
Miller, Albert D.

FIRST SERGEANT
Morrison, George W.

SERGEANTS

Gutrath, Otto
Stratton, William H.
Hazlett, Emmett R.

Thompson, William E.
Stanley, Charley
Blankenship, Percy W.

Dickenson, John F.
Davis, Thomas W.
Silva, Manuel E.

CORPORALS

Duffy, Lewis H.
Wilson, Franklin B.
Harris, Charles B.

Cassidy, Charles C.
Palmer, Everett
Stakiewicz, John
Dunlap, Doyle A.

White, Arch
Card, Fred D.
Fouts, Raymond E.

PRIVATES 1st CLASS

Adams, Lloyd R.
Anderson, George H.
Betters, George J.
Belland, Hector J.
Bobonic, Mike A.
Brent, Gilbert D.
Conrad, John W.
Evans, Harry E.
Fisette, Onesime

Fahnestock, George W.
Graham, Carl E.
Gann, Harry A.
Gipson, Walter O.
Hepner, George W.
McIver, Lewis G.
Meeks, Alfred E.
Minnick, Floyd S.
Morrison, Harrison B.

Northcutt, Clarence
Pennington, Lawrence
Putman, Carl S.
Sanwall, Fred J.
Smith, Arthur H.
Sweeney, Thomas F.
Thompson, Laurence
Wakeley, Stanley
White, Don

Winters, Kenneth M.
Wright, Tidy F.

PRIVATES

Adams, Claude F.
Alverson, Walter L.
Beakstead, Floyd R.
Beverly, Harold E.
Cox, Charles R.
Carter, Andrew F.
Dawes, Homer R.
Deis, Henry M.
Dunlap, Mack K.
Dudley, Lester J.
Doyle, Davy C.
Fahnestock, Edwin
Freiley, Clarence W.
Frost, Everett
Gardner, Joseph C.
Gillette, Oliver W.
Graham, Paul D.
Goff, Ralph H.
Greene, Alto A.
Hanes, Harry A.
Hearn, Othelo C.
Hert, Melvin

Higgins, Raymond
Hoffman, Peten
Hudson, Irl R.
Inscore, Virgle T.
Johnson, Leo H.
Leib, Theodore E.
Lewis, James O.
Lowe, Marian A.
Long, Harry G.
Lyde, Charles R.
McKeagan, John
Mack, Lewis T.
Malick, Marvin P.
Martin, David A.
Martin, Donald M.
Miller, Earl G.
Mooney, Raymond F.
Pezzi, Louis J.
Pound, James E.
Priddy, Earl R.
Ragin, Jack
Rinkenberger, Lowell

Rockwell, George M.
Rowland, Walter T.
Russell, Lewis R.
Sheckley, William R.
Shuttak, Ralph
Smith, James A.
Smith, Arthur F.
Stadler, Joseph J.
Stewart, Charles W.
Smith, Robert L.
Sullivan, Raymond C.
Venable, Oliver H.
Walberg, Hyman
Warner, Thomas F.
Wellman, Lyman L.
Zappa, Henry
Carrier, Earl J.
Cook, James M.
Collins, Charles A.
Hess, George
Kresge, William H.
Hess, Jess G.

Detachment Quartermaster Corps

OFFICER IN COMMAND
H. A. Wingate,
Major, Q. M. C.
Quartermaster

TECHNICAL SGTS.
Frank Brown
Harold J. Meyers

STAFF SERGEANT
Joseph W. Parrish

SERGEANTS
Henry C. Fallon
Homer D. Harris
Lewis Larson

CORPORALS
John A. McDowell
Percy L. Hill

PRIVATES 1st CLASS
Jacob Jacobson
Byron B. Davis
Orville L. Mulverhill

PRIVATES

Calvin E. Davis
Harold L. Emler
Joe E. Freeman

Carl Chapman
Walter E. Gonce
Bernard J. Kuryllo
Goffery J. Lynch

Carl S. Munger
Clarence H. Robertson
John TenBroek

THESE MEN ARE RATIONING WITH BATTERY "A", 55th C. A.

SERGEANT
Farney, Kenneth F.

CORPORALS
Linn, Clifford
Carney, Jesse M.
Baxter, Walter

PRIVATES 1st CLASS
Bedford, Fred
Negus, John W.
Furth, Fredrick P.

PRIVATES

Anderson, Dick L.
Barber, Eppie W.
Fawkner, William C.
Hartley, Kenneth O.
Holden, Jack L.
Jones, Walter O.
Krech, Glen L.
McCrady, Mark B.

Moeller, Frank P.
Murphy, Pat D.
Hosler, Omar D.
De Lauro, Theodore J.
Hughes, Herold A.
Sparks, LeRoy R.
Yarmus, Edward L.
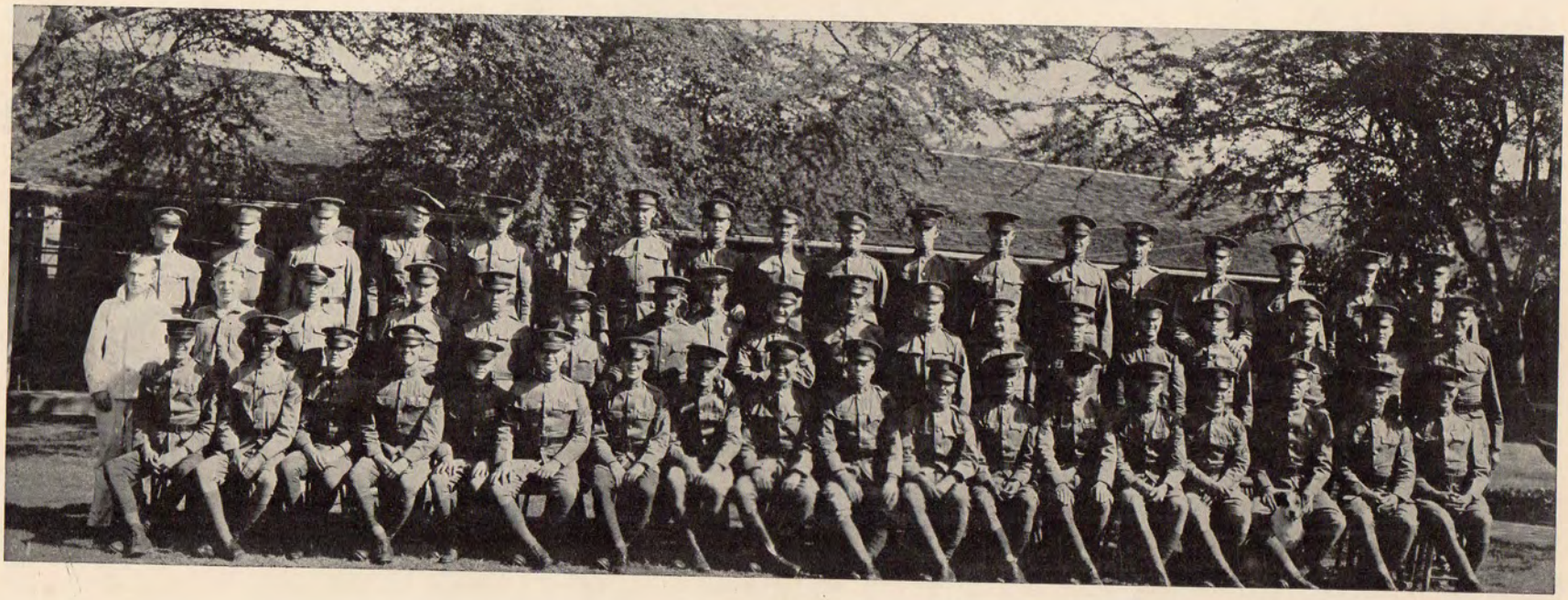
Vinsek, Joe, Jr.
Welch, Jack W.
Crist, Elmer J.
Damon, Gerald P.
Phillips, John H.
Rovansek, Lewis R.
Smart, Orville W.
Skiba, Frank P.