EP 1351

Christmas Dinner, 1922

Noncommissioned Officers' School

Hawaiian Coast Artillery District

Fort DeRussy, Territory of Hawaii

MENU

Celery Mixed Pickles Stuffed Olives

Oyster Stew Oysterettes

Roast Turkey Oyster Dressing Giblet Gravy

Cranberry Sauce

Sugar Cured Ham

Mashed Potatoes Baked Yams

Creamed Sweet Corn French Peas

Shrimp Salad

Fruit Cake Pound Cake Plain Golden Layer Cake

Blackberry Pie Pumpkin Pie

Vanilla Ice Cream

Bread Butter Strawberry Jam

Oranges Apples Bananas Grapes

Mixed Candy Assorted Nuts

Grape Punch Coffee

Cigars Cigarettes

PREPARED BY

MESS SERGEANT CLARENCE NORTHCUTT, C. A. C

AND

COOK CHARLES GARDICK COOK PAUL J. FINK

Noncommissioned Officers' School

HAWAIIAN COAST ARTILLERY DISTRICT

SEVENTH REGULAR COURSE

FORT DE RUSSY, TERRITORY OF HAWAII

COMMANDANT
MAJOR M. B. WILLETT, C. A. C.

ADJUTANT
FIRST LIEUTENANT C. L. KISHLER, C. A. C.

ADMINISTRATIVE STAFF

First Sergeant.....Sergeant Ernest B. Parks, C. A. C.
Company Clerk.....Sergeant Irving Diamond, C. A. C.
Supply Sergeant.....Sergent Pedu Berg, C. A. C.
Mess Sergeant.....Sergeant Clarence Northcutt, C. A. C.

INSTRUCTORS

Sgt. James Doyle
Sgt. Charles Nees
Sgt. William G. McKeithan
Sgt. John B. Slack
Sgt. William H. Shephard
Sgt. Laurence D. Whittnell
Cpl. Walter C. Ackland
Cpl. Frank E. Gallagher

PERMANENT DETACHMENT

Cpl. Earl Moore
Pvt. 1cl Charles Cardick
Pvt. 1cl Fred E. Klutz
Pvt. 1cl Humbert A. Vega
Pvt. Joseph R. Bingham
Pvt. Arthur E. Dreuth
Pvt. Paul J. Fink
Pvt. Cecil Hutchinson
Pvt. Herbert J. Morrison
Pvt. Paul Peterson
Pvt. James A. Sonzenia
Pvt. John O. West

STUDENT DETACHMENT

SERGEANTS

John J. Booth
Wiley B. Crowder
Daniel Gaines
Walter Keller
James D. Lovett
Albert L. Reid
Julian Van Assche
Elisha Williams

CORPORALS

John A. Clifton
Charlie Evans
Barcie E. Fowler
Charles D. Gamble
Francis L. Harris
James W. Holland
Harold L. Kent
Wilfred R. Lariviere
Gerald McDonald
Peter Martin
Ted R. Miller
Vernon Rogers
Roscoe Ross
Fred Ruegsegger
Atherton M. Safford
Milo G. Smith
George Swan
Charles H. Wilson
Johnny V. Yocum

PRIVATES FIRST CLASS

Charles Burns
Thomas W. Conley
Charles L. Hooper
Leo Doss
John A. Eaton
William E. Eyer
John Grovenor
Chester R. Harris
Peter Kalber
James C. McCoy
Lyle W. McKinstry
Thomas J. Owens

PRIVATES

Lawerence E. Barnes
Ralph W. Donaldson
Eli S. Erkkila
Steve E. Grenleski
William Grigaitis
John C. Hale
George Heilman
Stanley F. Holtz
David Lindsay
Reid McEachron
Edward Martin
Willie T. Massey
Edward Miller
Walter Miller
Carroll L. Murphy
Michael W. Noose
Michael M. Nosalik
Orville R. Offerson
John J. Schantz
Steve E. Schultz
Robert J. Shaw
Fred L. Sheetz
Ignacy Sokolvsky
Guy E. Sorenson
Leonard R. Stebelton
Aaron W. Willcox
Alfred F. Winnen

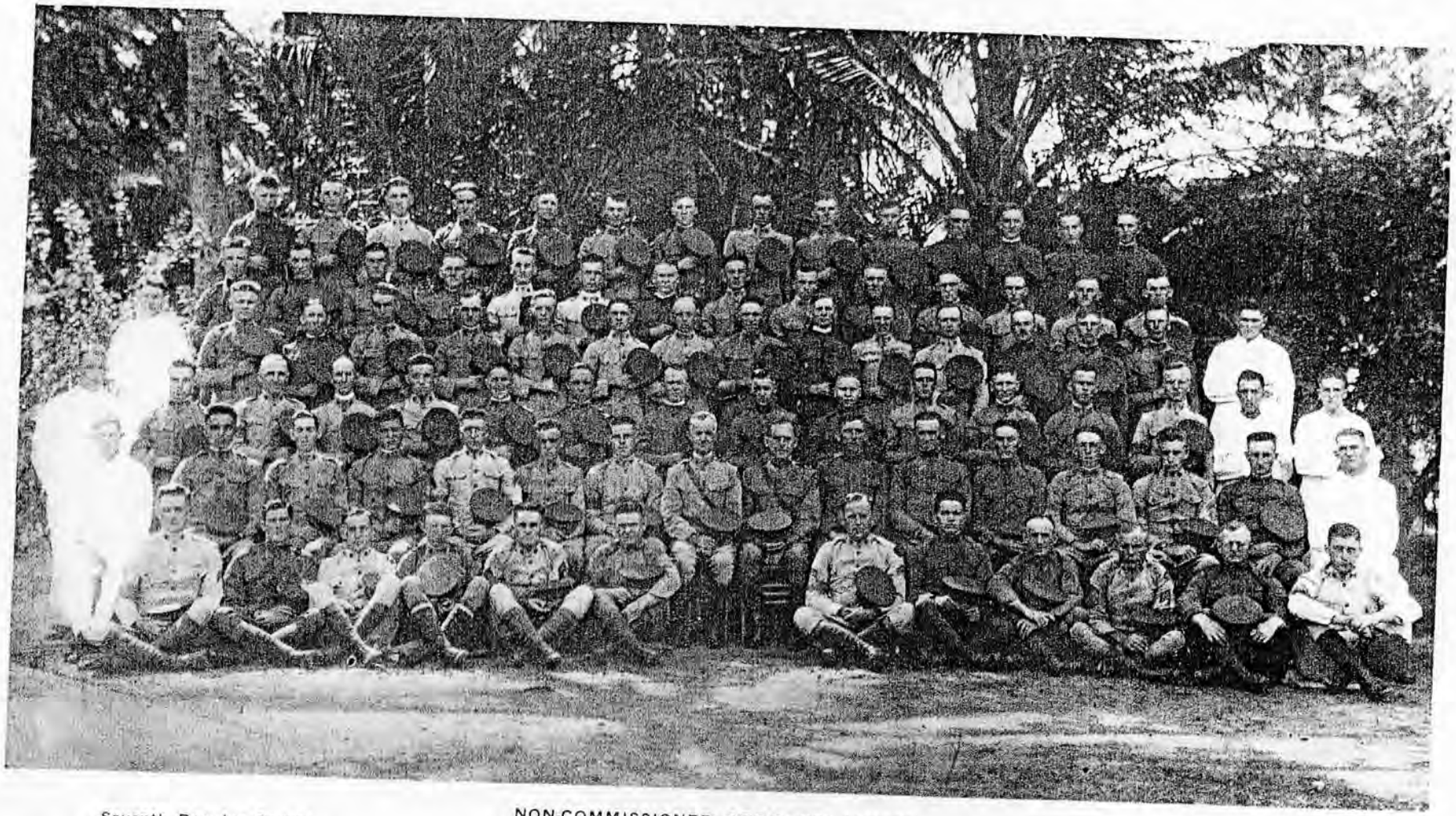

Seventh Regular Course

NON-COMMISSIONED OFFICERS' SCHOOL
Hawaiian Coast Artillery District

Fort DeRussy, H. T.

HISTORICAL SKETCH

The Noncommissioned Officers' School was first organized at Fort Kamehameha, T. H.

The purpose of the school is to provide a means of establishing and maintaining a uniform and high standard of soldierly qualities in noncommissioned personnel of the Coast Artillery organizations of the Hawaiian Coast Artillery District.

The standard sought is that of a body of noncommissioned officers, thoroughly instructed in all the duties of the soldier, and imbued with a spirit of zeal, loyalty, initiative, dignity and confidence.

The First Regular Course opened in February, 1920, with about fifty students attending.

Captain C. A. Chapin, C. A. C., was commandant and Sergeant William G. McKeithan, C. A. C., who is still on duty with the school, was one of the first enlisted instructors.

Before the next course began the school was moved to Fort Armstrong, where it remained during the Second and Third Regular Courses.

In February, 1921, Major C. A. Phelan, C. A. C., relieved Major Chapin as commandant and in July, 1921, the school was moved to Fort DeRussy.

In July, 1922, Major M. B. Willett, C. A. C., relieved Major Phelan as commandant.

The school is now in the midst of the Seventh Regular Course. The location, the subjects taught and the personnel have been changed from time to time but the standard has never been lowered and we are still aiming toward the lofty purpose which was set at the school's inception.