EP#0984 Xmas 1914

Company "A" 1st Infantry, U. S. A.

Schofield Barracks, Hawaii

Captain J. L. Jordan, Commanding Company
First Lieut., Staley A. Campbell Second Lieut., Franklin L. Whitley
First Sergeant William McLaughlin
Quartermaster Sergeant Carl H. Unselt, Mess Sergeant

SERGEANTS

Ethelbert D. Hammonds
Benjamin F. Lutz
Gilpin S. Rumans
Thomas H. Smith
Patrick F. Brennan
Henry Dorman

CORPORALS

Tom L. Shipp
John W. Trueman
Charles W. Copeland
Edwin C. Wallschlaeger
Roman W. Konkol
Oliver J. Kelsey
John T. Speak
John W. Booten
Emil R. Gomme
Charles M. Crooks

COOKS

Charles H. McAvey
Guy Godard

ARTIFICER

Leonard R. Edwards

MUSICIANS

Frederick W. Fries
Harold W. Rich

PRIVATES
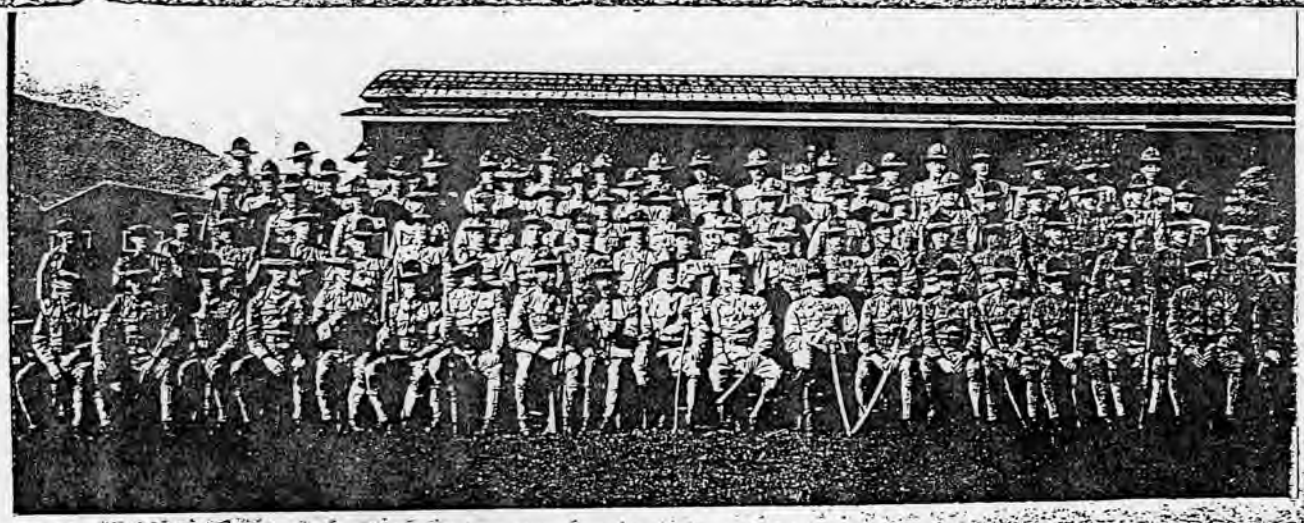
Asa E. Armstrong
Max Aronoff
Joseph Barran
Samuel Barron
William W. Bell
Clinton E. Bernard
Fred Berner
Robert B. Birkmeier
Grover C. Black
Peter M. Braden
Philip Brooks
Henry F. Callahan
Ludwig C. Christianson
Clifton Mayrow
Jack Cohen
Alexander L. Cook
Henry Cosgrove
Harold E. Craven
Frank Daniels
Alfred Y. Davenport
Henry C. Dickert
Joseph H. Dittmar
William Doty
William R. Dunagan
Alexander Eckstein
Sydnor R. Elmore
William T. Farmer
Harvey E. Fenton
John Ferguson
Gilbert Franson
George Gazbar
Darius G. Gill
William B. Greene
Tom Hammatt
Edward Hannafin
Edward G. Haumesch
Earl J. Hicks
Donald E. Hollowell
Aaron Horovitz
Davis A. Horton
William Jaciuk
John Jurasek
Michal A. Klota
Albert Knapp
Joseph Kolar
Selden D. Langston
Charles Leduc
Stanley Lewicki
Owen W. Lucas
Frank J. Mack
August M. Macks
Gust Magnuson
George May
Frederick Miller
James E. Moriarty
Haven G. Mutch
Nicklos Neder
Alfred Newman
Albert Nickolls
William L. Norris
Mark O'Connor
Joseph E. Parker
Gustave Patkoczy
Haldor E. Perry
Harley C. Piehe
Paul Rafalski
Reed Morrell
George H. Richardson
Edwin H. Robinson
Erich Schudlich
Harvey Smith
John S. Smith
John S. Strinsky
Lon Surratt
Adam Swartz
Alfred Travis
Charlie Tyree
Edward G. Van Aucker
Clyde H. Walker
Emery J. Walker
Linton Whitehead
Edward P. Wickman
George Winkleman