ILLUSTRATED HISTORICAL REVIEW

KAMEHAMEHA I.

Of All Organizations Of

The United States Army In Oahu, T. H.

1911

BIRD'S-EYE VIEW OF HONOLULU.

INTRODUCTORY

THE DISTRICT OF HAWAII was created by General Orders No. 183, War Department, September 30, 1910. It was designated as "All that portion of the Department of California that is embraced in the Hawaiian Islands and their dependencies."

Pursuant to the foregoing order, Colonel Walter S. Schuyler, Fifth Cavalry, the senior line officer present, assumed command of the district on October 25, 1910, headquarters being established at Schofield Barracks, H. T. At the same time, Captain Edward A. Sturges, Fifth Cavalry, was designated to act as Adjutant General (G. O. 1, H. D. of H., October 25, 1910).

Colonel Schuyler relinquished command on December 6, 1910, in G. O. 2, H. D. of H., and on the same date Lieutenant-Colonel Homer W. Wheeler, Fifth Cavalry, assumed command (G. O. 3, H. D. H., December 6, 1910). On January 12, Lieutenant-Colonel Wheeler relinquished command (G. O. 1, H. D. H., 1911).

HAWAIIANS PREPARING FOR A LUAU (FEAST).

Special Orders No. 269, Par. 8, War Department, November 16, 1910, assigned Brigadier General Montgomery M. Macomb U. S. Army, to command of the District, and directed him to proceed to Honolulu and report to the Commanding General, Department of California.

Pursuant to said order, General Macomb assumed command on January 12, 1911, with Headquarters at Schofield Barracks (G. O. 2, H. D. H., January 12, 1911).

STAFF.

Captain Edward A. Sturges, Fifth Cavalry, appointed Acting Adjutant General by G. O. 1, H. D. H., October 25, 1910.

Second Lieutenant Frank M. Andrews, Eighth Cavalry, was designated as aide-de-camp from January 2, 1911, per G. O. 2 H. D. H., January 12, 1911.

INTRODUCTORY

Major Archibald Campbell, Adjutant-General (C. A. C.), reported for duty as Adjutant-General of the District on April 12, 1911, under authority of par. 17, S. O. 299, War Department, December 22, 1910, amended by par. 30, S. O. 68, War Department, 1911.

Captain C. C. Carter, General Staff (C. A. C.), reported for duty as Chief of Staff on March 30, 1911, under authority of S. O. 22, par 7, C. S. War Department. From date of arrival to April 12, 1911, Captain Carter was Acting Adjutant-General of the District.

Headquarters of the District were removed from Schofield Barracks on March 31, 1911, and established in the Alexander Young Hotel in the City of Honolulu. Four rooms are so occupied.

Major James M. Kennedy, M. C., was, by Gen. Orders No. 3, current series, these headquarters, appointed Chief Surgeon of the District, in addition to his other duties.

In the same order, First Lieutenant Joseph L. Sanford, M. R. C., U. S. A., was appointed Sanitary Inspector of the District.

Major Alexander M. Davis, Subsistence Department, Depot Commissary.

Captain Clyffard Game, Quartermaster Department, Depot Quartermaster.

Captain Elmer J. Wallace, Signal Corps, in charge of Signal Corps installation in the Artillery District of Honolulu.

Captain Eleutheros H. Cooke, Pay Department, Paymaster.

Captain Frank B. Edwards, Quartermaster Department, Constructing Quartermaster.

DISTRIBUTION OF TROOPS.

The entire garrison of the Hawaiian Islands is located on the Island of Oahu. The troops are composed of all branches of the service, distributed as follow:

AT THE LUAU TABLE.

MOBILE TROOPS.

SCHOFIELD BARRACKS—Cavalry, entire Fifth Regiment; Field Artillery, First Regiment, Batteries D, E, and F; Infantry, Second Regiment, Headquarters, Band, First and Second Battalions, and machine gun platoon; Sanitary troops.

FORT SHAFTER—Infantry, Twentieth Regiment, Second Battalion; Sanitary troops.

FORT DE RUSSY—Engineers, Second Battalion, Headquarters and Company G; Sanitary troops.

COAST ARTILLERY CORPS.

FORT RUGER—105th and 159th Companies; Sanitary troops.

BRIGADIER GENERAL MONTGOMERY M. MACOMB,
UNITED STATES ARMY, COMMANDING THE DISTRICT OF HAWAII

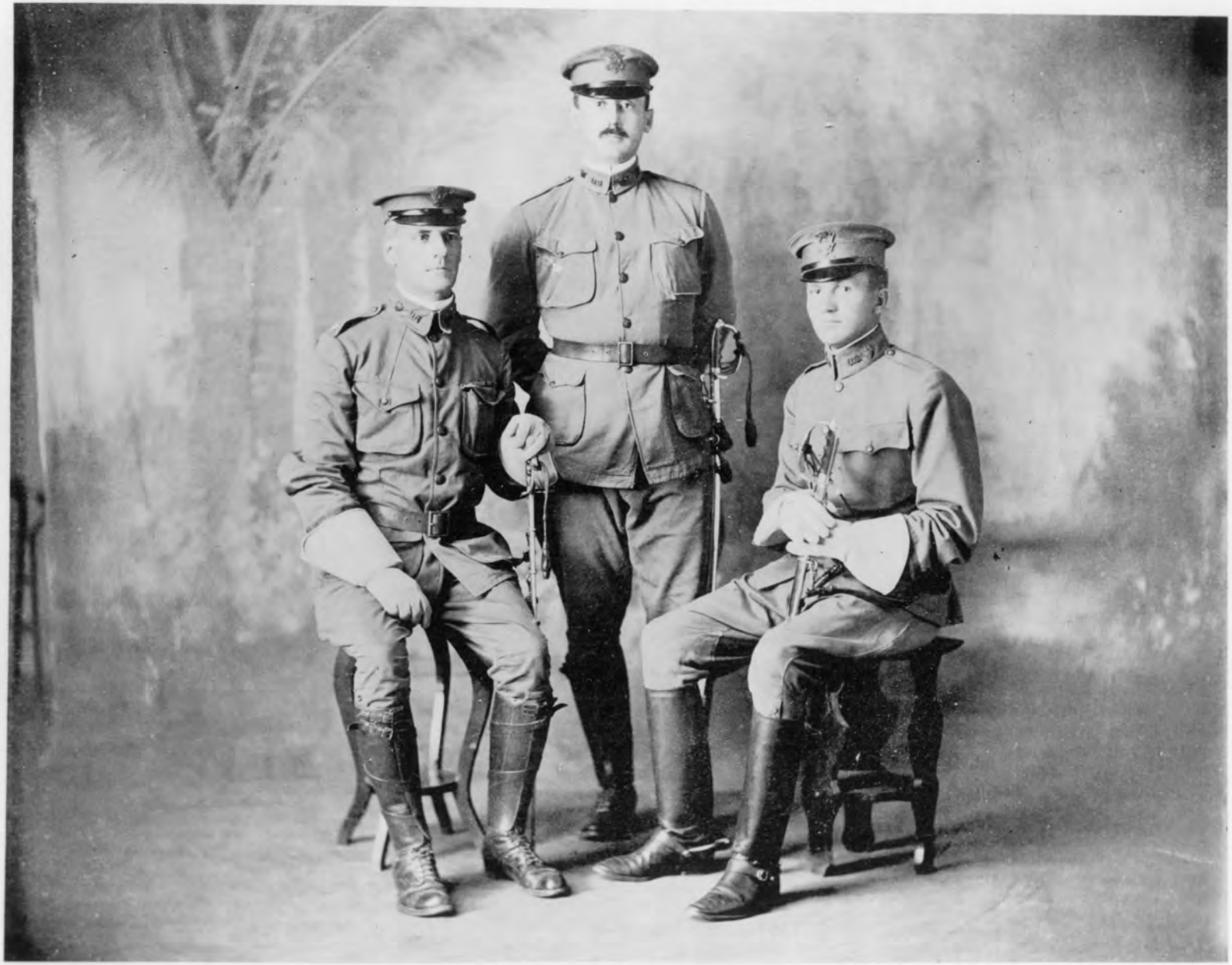

From left to right—

MAJOR ARCHIBALD CAMPBELL,
Adjutant General.

CAPTAIN CLIFTON C. CARTER,
Chief of Staff.

LIEUT. FRANK M. ANDREWS,
9th Cavalry, A. D. C.

COMPANY G,

Second Battalion, United States Engineers

Officers and Non-Commissioned
Staff and Medical Corps

FORT DE RUSSY

HONOLULU, H. T.

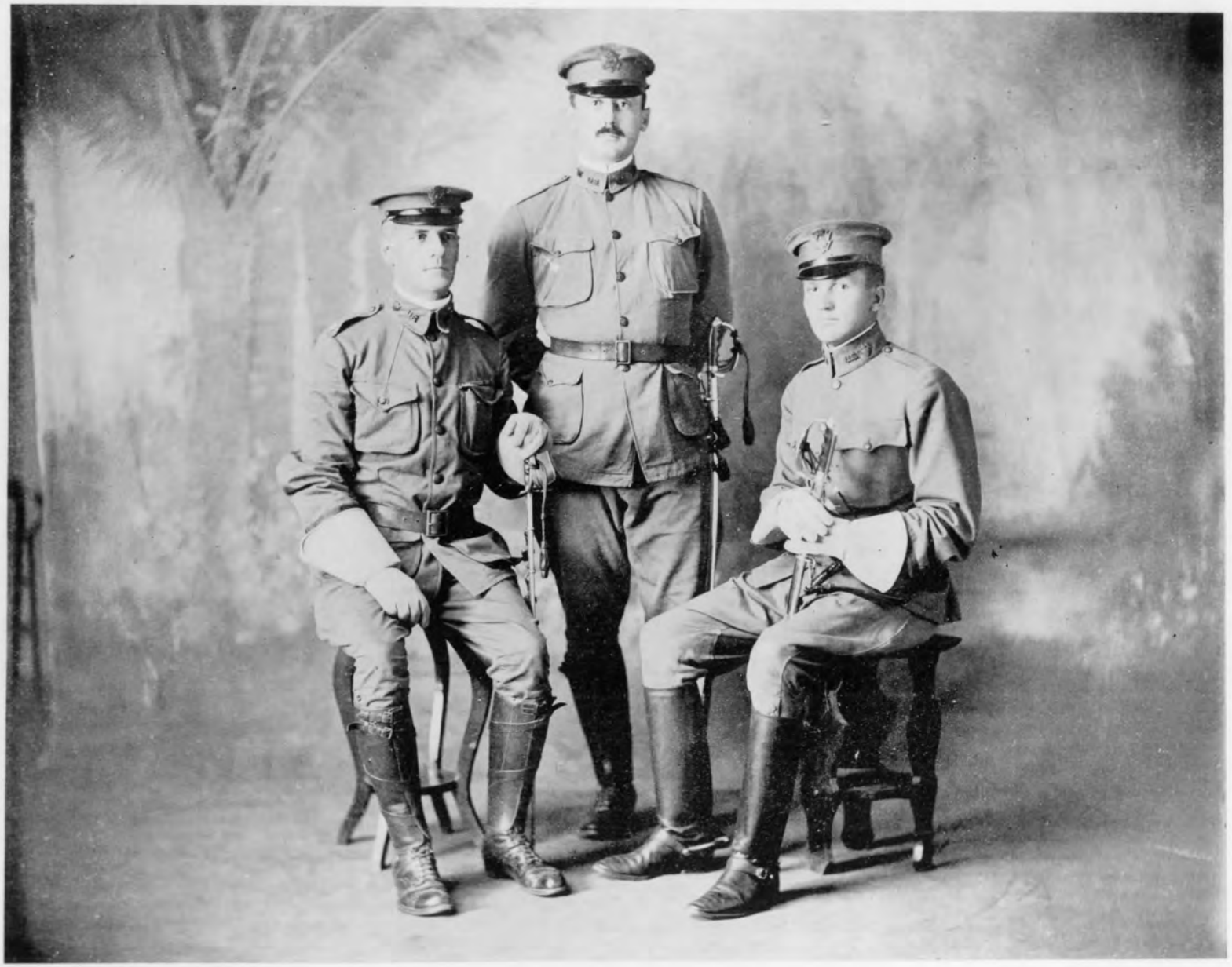

From left to right—

MAJOR ARCHIBALD CAMPBELL,
Adjutant General.

CAPTAIN CLIFTON C. CARTER,
Chief of Staff.

LIEUT. FRANK M. ANDREWS,
8th Cavalry, A. D. C.

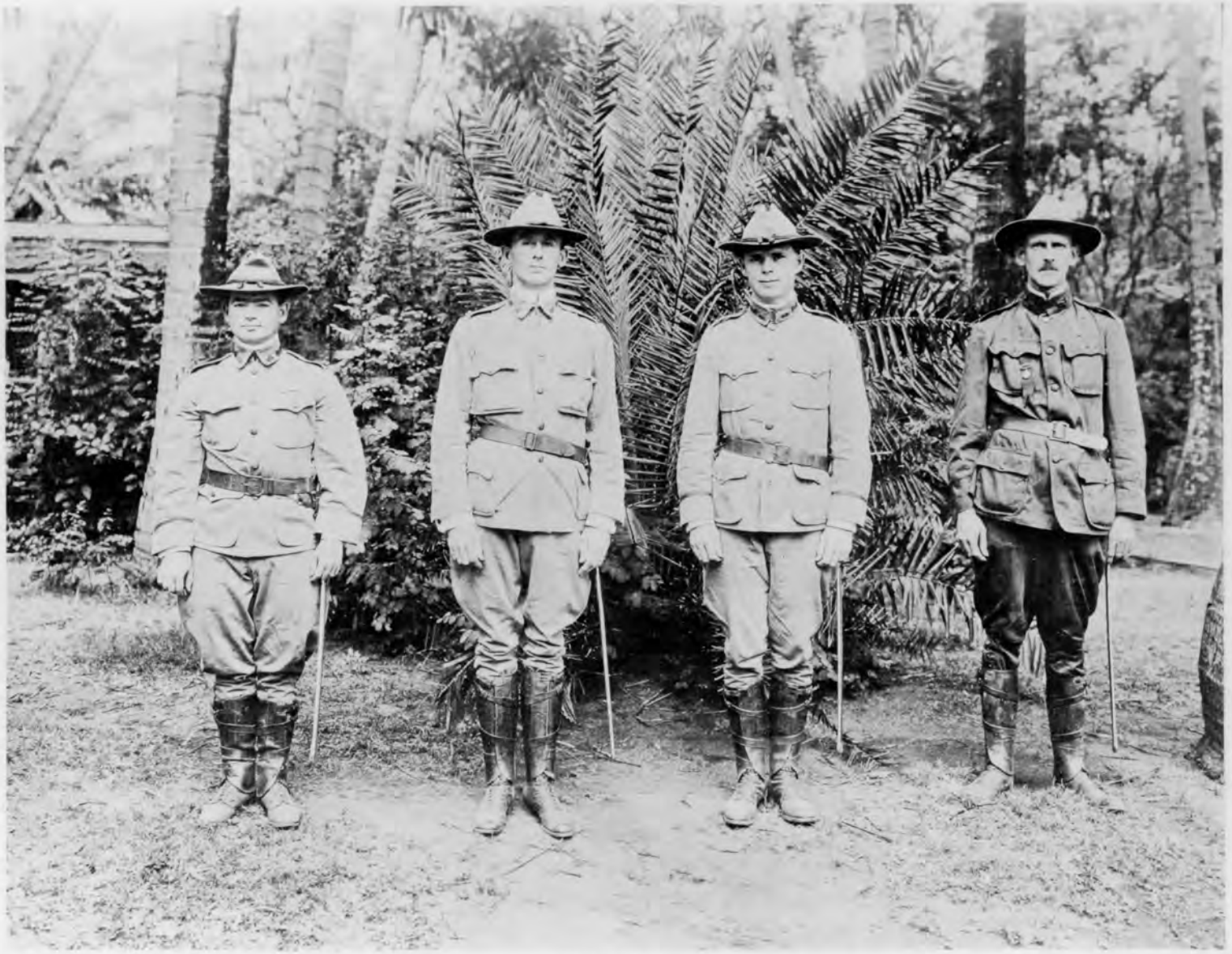

OFFICERS

From left to right—

FIRST LIEUT. RALPH T. WARD,
Corps of Engineers.

CAPTAIN ALFRED B. PUTNAM,
Corps of Engineers. Commanding Post of Fort De Russy, H. T.

FIRST LIEUT. LEWIS H. WATKINS,
Corps of Engineers.

FIRST LIEUT. GEORGE B. TUTTLE,
Surgeon, Medical Reserve Corps.

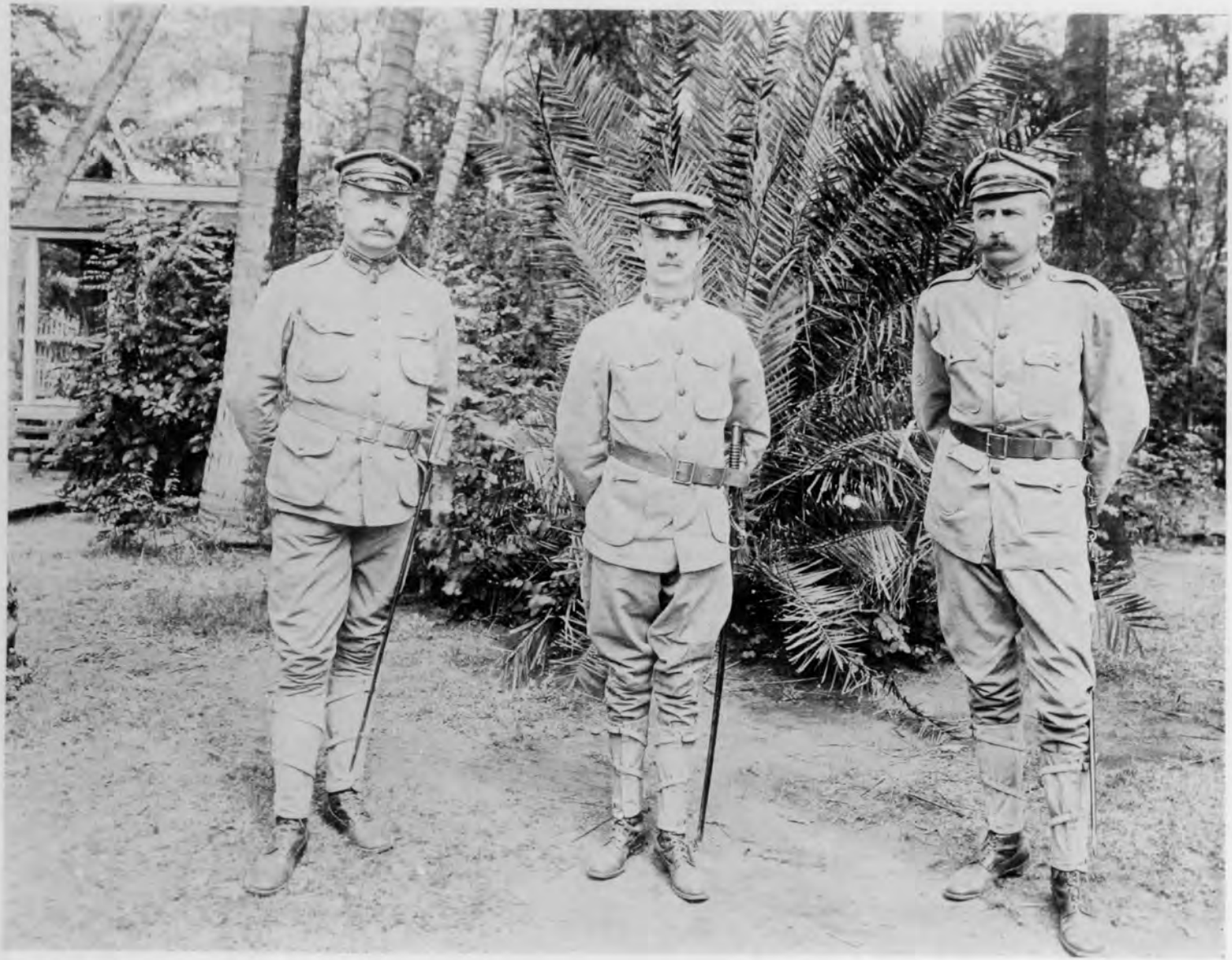

NON-COMMISSIONED STAFF

From left to right—

Battalion Quartermaster Sergeant George Hollmann, 2d Battalion of Engineers.

Post Quartermaster Sergeant Charles W. Pyle.

Sergeant Major John Burke, 2d Battalion of Engineers.

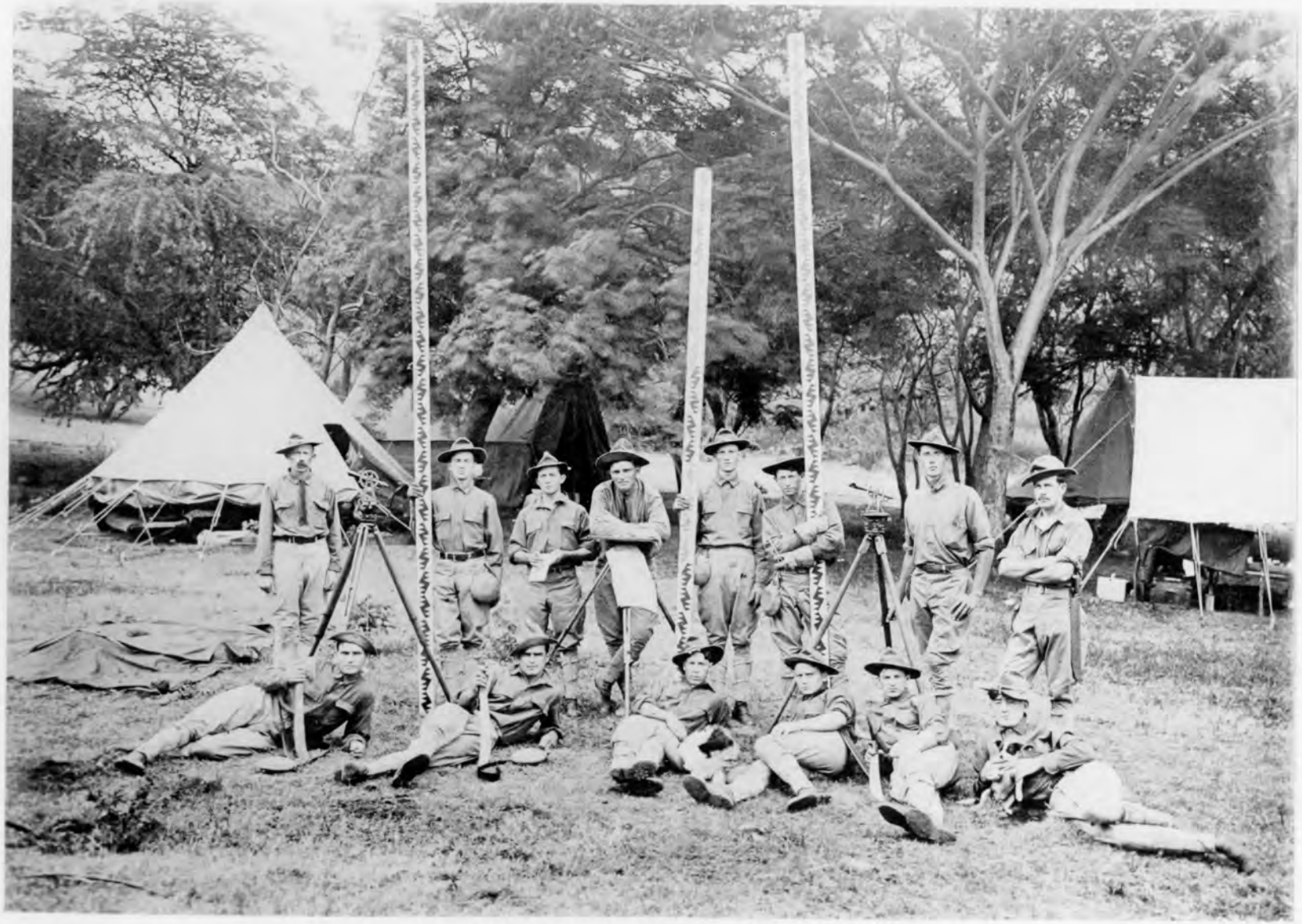

NAMES OF MEN WHO APPEAR IN DETACHMENT

Top row, left to right:
Sgt. Dominick O'Donnell
Pvt. Louis F. Petty
Pvt. Thornton Q. Morrow
Corpl. Jay F. Flook
Pvt. Henry Thompson
Pvt. Jacob V. Wilkerson
Corpl. John W. Holloway
Pvt. Daniel S. Forking

Bottom row, left to right:
Pvt. Rashlin Hess
Pvt. Gregory Wrenkins
Pvt. Fred B. Lewis
Pvt. Thomas Maxwell
Pvt. Robert H. Stringer
Pvt. Jack Dodge

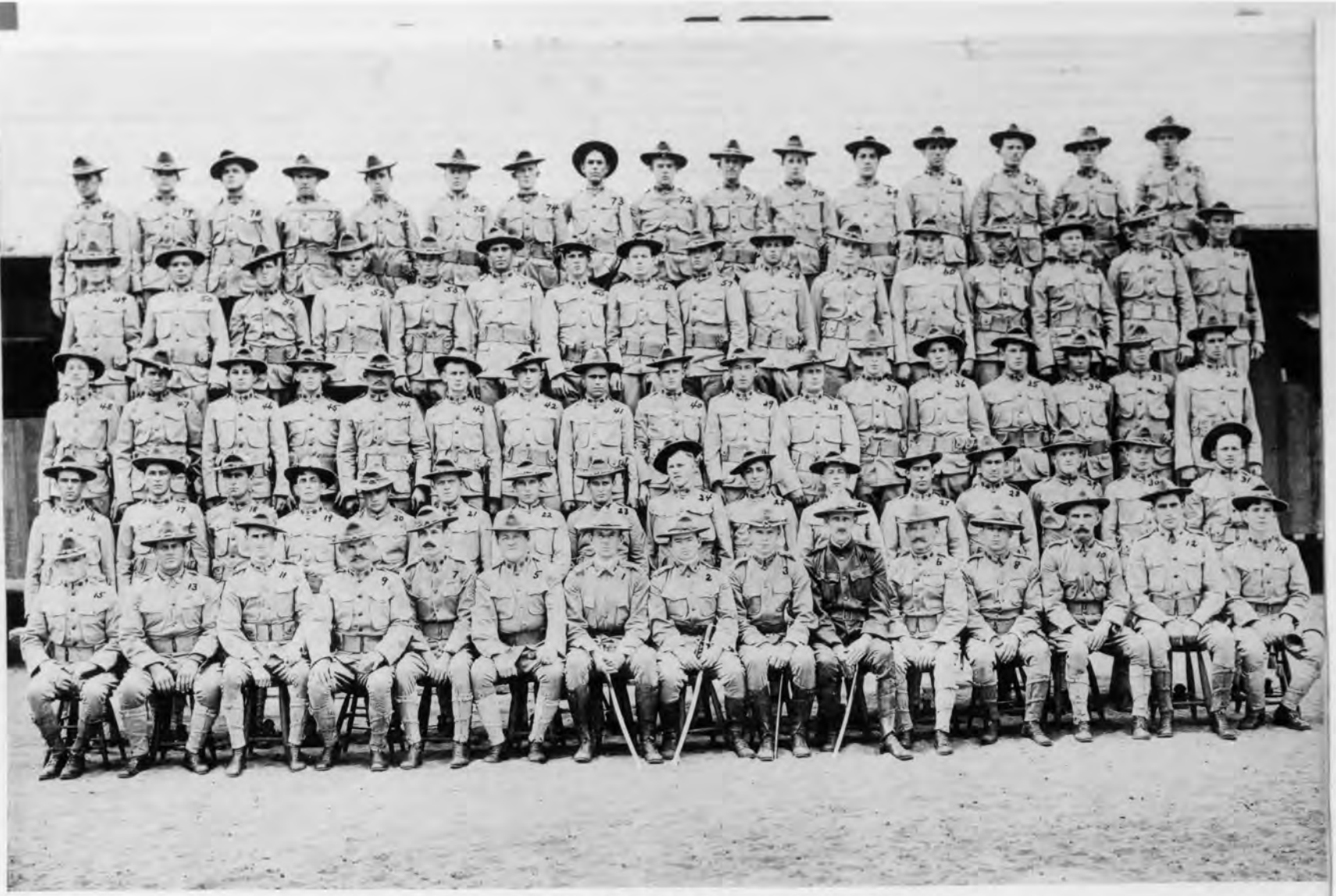

COMPANY "G," SECOND BATTALION OF ENGINEERS

1 Capt. Alfred B. Putnam
2 1st Lt. Ralph T. Ward
3 1st Lt. Lewis H. Watkins
4 1st Lt. George B. Tuttle
5 1st Sgt. Arthur G. Spencer
6 Sgt. John Winterbottom
7 Sgt. Anson B. Wills
8 Q. M. Sgt. Frank Babel
9 Sgt. Paul Berger
10 Sgt. William Higgins
11 Sgt. William Dykes
12 Sgt. Ernest Meyers
13 Sgt. William P. Baise
14 Pvt. Thomas J. McGrath
15 Pvt. Ernst Teegen
16 Pvt. Charles F. Sheridan
17 Pvt. Clyde Brannon
18 Pvt. Charles E. Gunter
19 Pvt. Charles Chollin
20 Pvt. Louis L. Meyers
21 Pvt. Albert J. Lucas
22 Pvt. John Dempsey
23 Pvt. Roy J. Swartz
24 Pvt. George R. Wilkerson
25 Pvt. Thomas J. Hanley
26 Pvt. Frank Gordon
27 Pvt. Homer Benoit
28 Pvt. Charles R. Ketchum
29 Pvt. Knud Schneller
30 Pvt. Frank J. Crook
31 Pvt. Henry McMan
32 Pvt. Edward J. O'Neil
33 Pvt. Charles E. Gilbert
34 Pvt. Harry R. Hadden
35 Pvt. Valentine R. Pardonner
36 Pvt. Charles Rose
37 Pvt. Sylvester Kearns
38 Pvt. Roscoe H. Smitson
39 Pvt. Albert R. Neville
40 Pvt. Daniel W. Smith
41 Pvt. Clarence E. Francis
42 Pvt. Lewis Mesherry
43 Pvt. Herman Kurth
44 Pvt. Frank J. Peck
45 Pvt. Peter C. Keegan
46 Pvt. John Firtko
47 Pvt. Harry A. Howard
48 Pvt. John L. Sullivan
49 Pvt. John McVey
50 Pvt. Russell Monaghan
51 Pvt. Edward A. McGuire
52 Pvt. Ora W. Wagner
53 Pvt. Robert E. Brady
54 Pvt. Rudolph Davis
55 Pvt. Joseph H. Corrigan
56 Pvt. John Farley
57 Corpl. Bennett McClurg
58 Pvt. Joseph Geiger
59 Pvt. Ulysses S. Neibert
60 Pvt. Alphonse Niemeth
61 Pvt. Leslie Y. Correthers
62 Pvt. Charles Betzer
63 Pvt. Andrew J. Henderson
64 Pvt. Otto F. Bilyeu
65 Pvt. Charles E. Anderson
66 Pvt. George H. Boyle
67 Pvt. John T. Smith
68 Cook Elmer W. Williamson
69 Cook John C. Dondero
70 Pvt. William J. Freeman
71 Pvt. Clyde Hood
72 Pvt. Earl L. Henry
73 Pvt. Louis L. Kelsay
74 Pvt. Enos L. Beam
75 Corpl. William Orr
76 Pvt. Lawrence J. Maddock
77 Pvt. William F. Schuster
78 Pvt. James H. Peterson
79 Pvt. Robert B. Bilbro
80 Pvt. A. Radnich

DETACHMENT OF COMPANY "G," SECOND BATTALION U. S. ENGINEERS, MOANALUA PARK, HONOLULU, H. T.

ENTIRE FIFTH REGIMENT OF CAVALRY

MACHINE GUN PLATOON
BAND, OFFICERS AND
NON-COMMISSIONED STAFF

SCHOFIELD BARRACKS
HONOLULU, H. T.

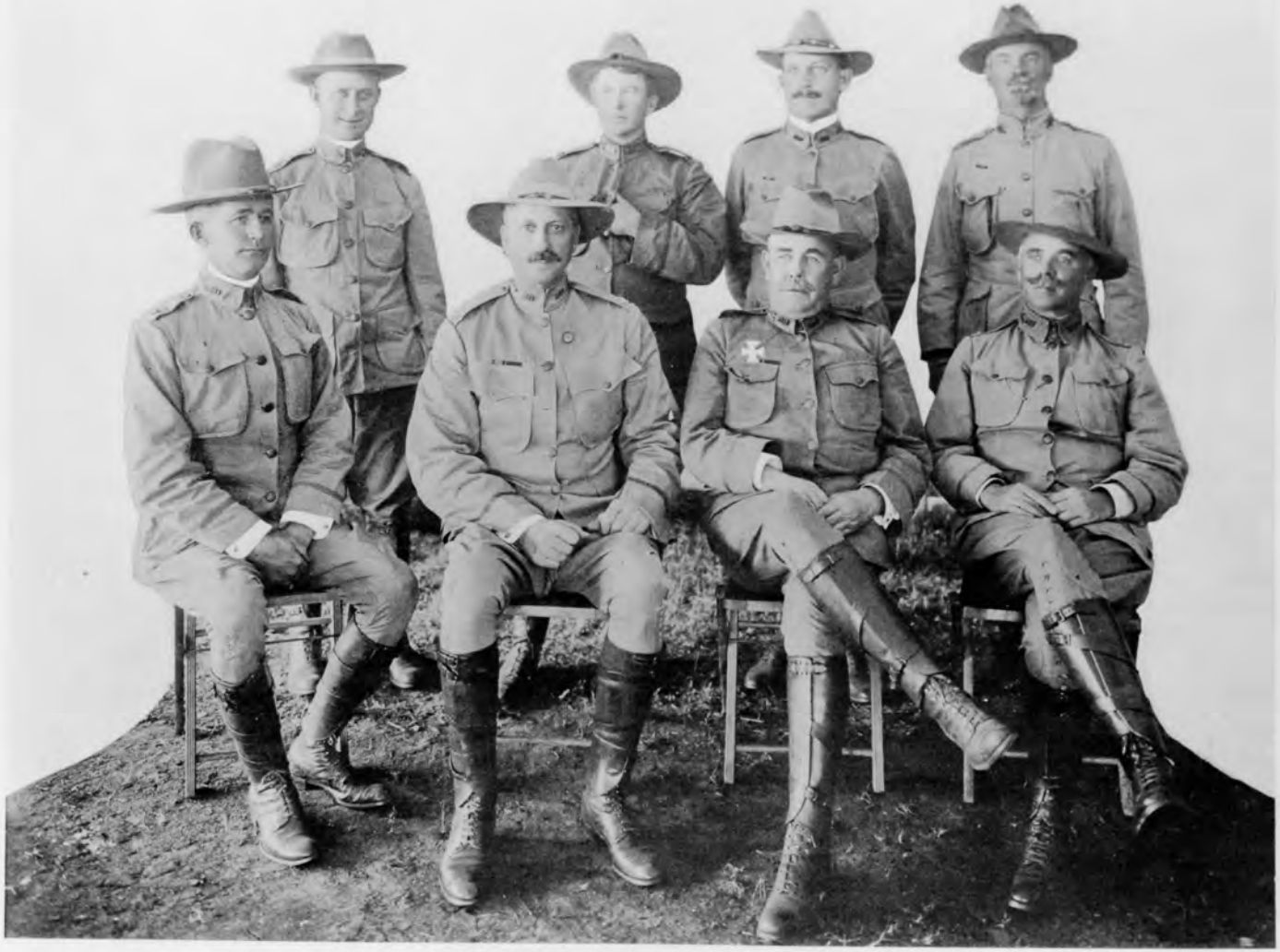

CAVALRY STAFF OFFICERS

Standing, from left to right—
Chaplain James F. Houlihan — Major Nathaniel F. McClure

Sitting down, from left to right—
Major Charles C. Walcutt — Colonel Willet E. Wilder

Lieutenant Colonel Fred. W. Foster (Died June 28, 1911, from effects of a fall from his horse the day previous). — Captain Edward A. Sturgis (Adjutant) — Veterinarian Robert Vans Agnew — Major John M. Jenkins

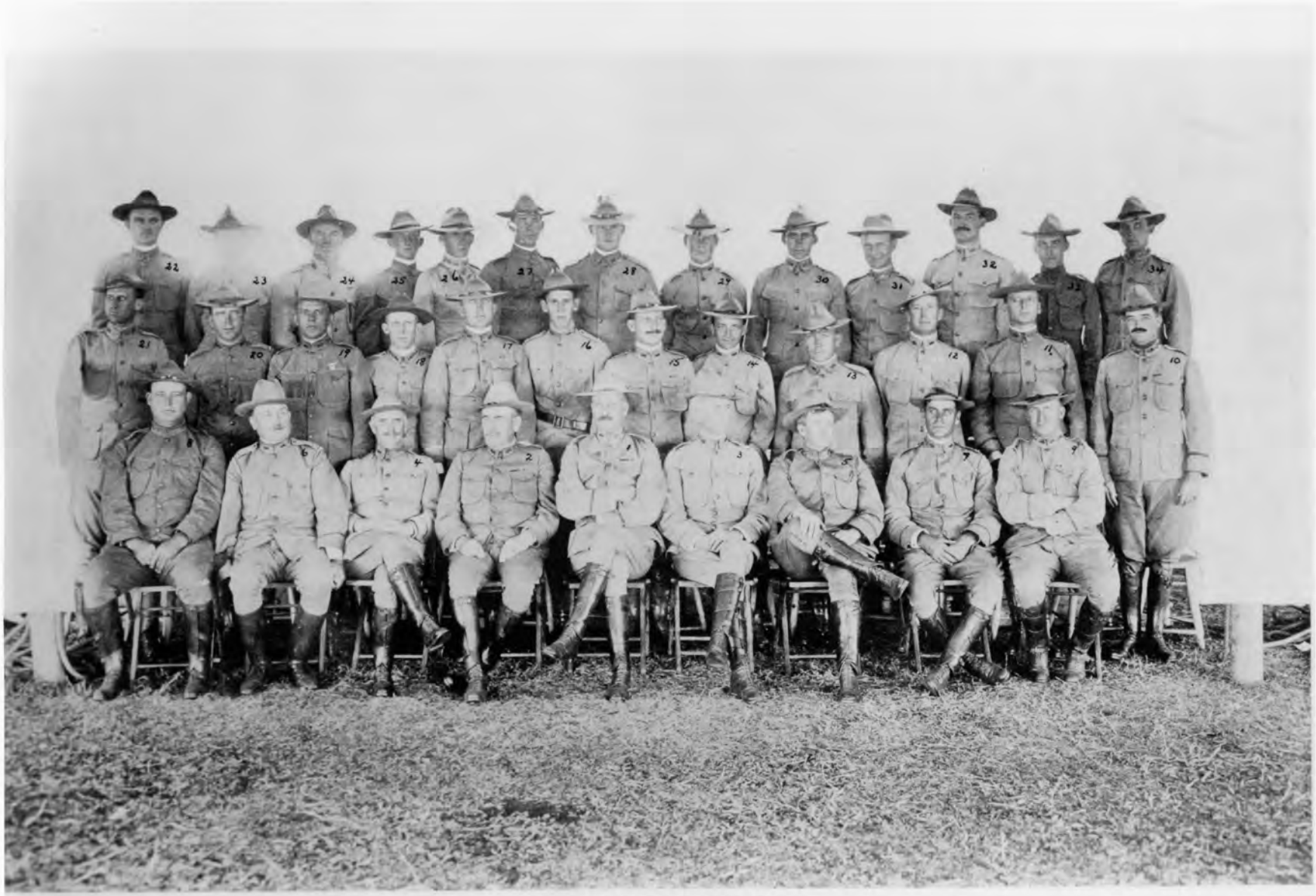

FIFTH CAVALRY OFFICERS

1 Col. Miller E. Wilder
2 Lt. Col. Fred W. Foster
3 Maj. Charles C. Walcutt
4 Maj. John M. Jenkins
5 Maj. Nathaniel F. McClure
6 Capt. Francis J. Koester
7 Capt. Edward P. Orton
8 Capt. Wallace B. Scales
9 Capt. Charles C. Haight
10 1st Lt. John K. Hume
11 1st Lt. Joseph H. Barnard
12 1st Lt. Rawson Warren
13 Capt. Lewis Forster
14 Capt. George B. Rodney
15 Capt. Edward A. Sturgis
16 Capt. William D. Forsyth
17 1st Lt. Charles C. Winnia
18 1st Lt. Robert M. Barton
19 1st Lt. Thomas H. Cunningham
20 1st Lt. Eugene J. Ely
21 1st Lt. John G. Winter
22 2nd Lt. Homer M. Groninger
23 1st Lt. Philip H. Sheridan
24 Vet. Robert Vans Agnew
25 1st Lt. George L. Morrison
26 1st Lt. Albert B. Dockery
27 2nd Lt. Sloan Doak
28 2nd Lt. William C. Christy
29 2nd Lt. Henry W. Baird
30 2nd Lt. Arthur W. Howson
31 Chaplain James J. Houlihan
32 2nd Lt. John O. Quekemeyer
33 2nd Lt. Porter R. Rodney
34 2nd Lt. John Millikin

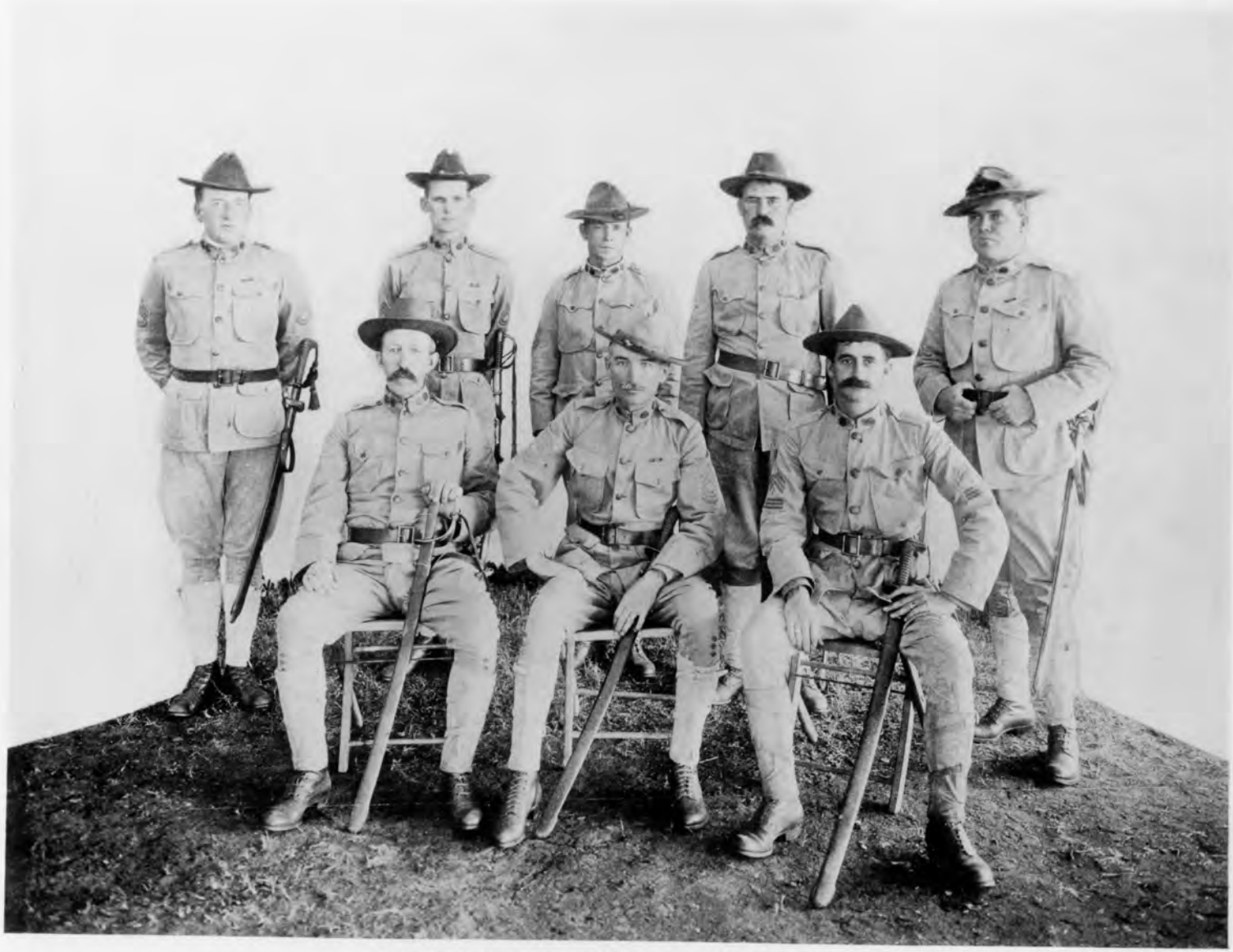

CAVALRY NON-COMMISSIONED STAFF

Sitting down, from left to right—
Regimental Quartermaster Sergeant John Bem
Regimental Sergeant-Major Sev. H. Middagh
Regimental Commissary Sergeant Walter L. Shearman

Standing, from left to right—
Squadron Sergeant-Major Egbert J. Bucklee
Squadron Sergeant-Major William P. Randolph
Squadron Sergeant-Major Herbert A. Jones
Color Sergeant Stephen D. Hensler
Color Sergeant Charles A. Cotton

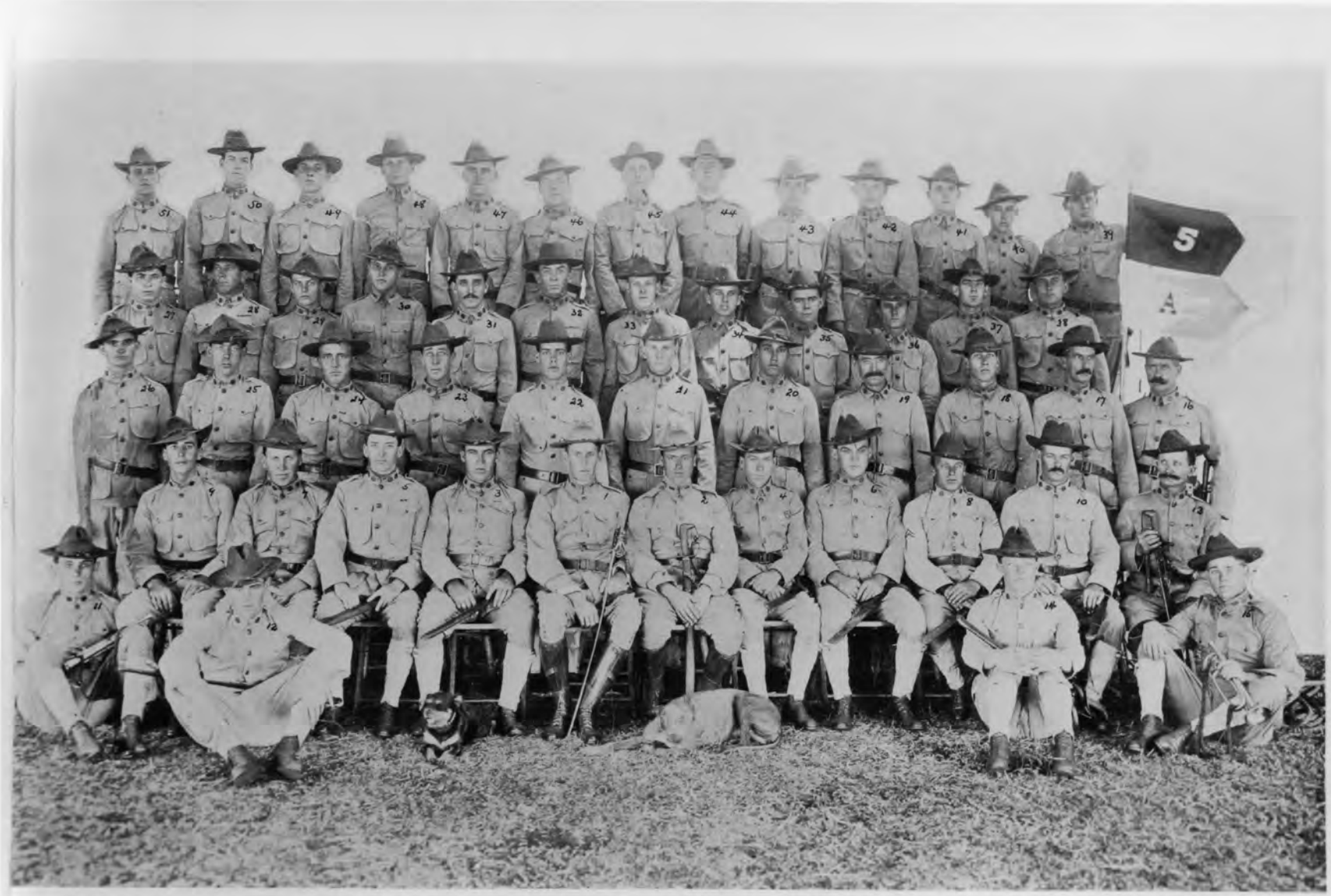

TROOP "A," FIFTH CAVALRY

1 Capt. W. H. Forsyth
2 Lieut. C. S. Hoyt
3 1st Sgt. H. S. Harris
4 Sgt. F. W. Farmer
5 Sgt. T. M. Rouser
6 Sgt. D. C. Rouser
7 Sgt. J. S. Ogle
8 Corpl. S. H. Slayton
9 Corpl. O. Crosby
10 Corpl. W. Crighton
11 Trptr. A. Klein
12 Pvt. F. P. Baker
13 Corpl. A. Nielson
14 Pvt. J. A. Perre
15 Trptr. H. H. West
16 Sgt. J. Wilson
17 Cook H. E. Leonard
18 Pvt. W. Rowen
19 H. Shoer D. Shea
20 Pvt. E. E. West
21 Pvt. W. Elvin
22 Pvt. J. H. Collins
23 Pvt. A. O'Hara
24 Corpl. J. B. Greer
25 Pvt. J. Garnette
26 Pvt. G. Williams
27 Pvt. J. Resko
28 Pvt. E. L. Meyers
29 Pvt. G. L. Newcomb
30 Pvt. C. Dugan
31 Pvt. J. Dodd
32 Corpl. C. Edge
33 Pvt. R. Davis
34 Pvt. E. H. Athey
35 Cook C. F. Rust
36 Pvt. J. L. Babo
37 Farr. J. W. Coe
38 Pvt. J. H. Johnson
39 Pvt. E. Herbiz
40 Pvt. A. B. Krajesky
41 Sadd. H. C. Weaver
42 Pvt. J. H. Kuhlo
43 Pvt. E. D. Cuppy
44 Pvt. T. H. Jensen
45 Pvt. F. Ibay
46 Corpl. F. Flynn
47 Pvt. J. T. Rush
48 Pvt. J. Emlen
49 Pvt. F. J. Frisch
50 Wag. T. F. Graham
51 Pvt. M. J. Harris

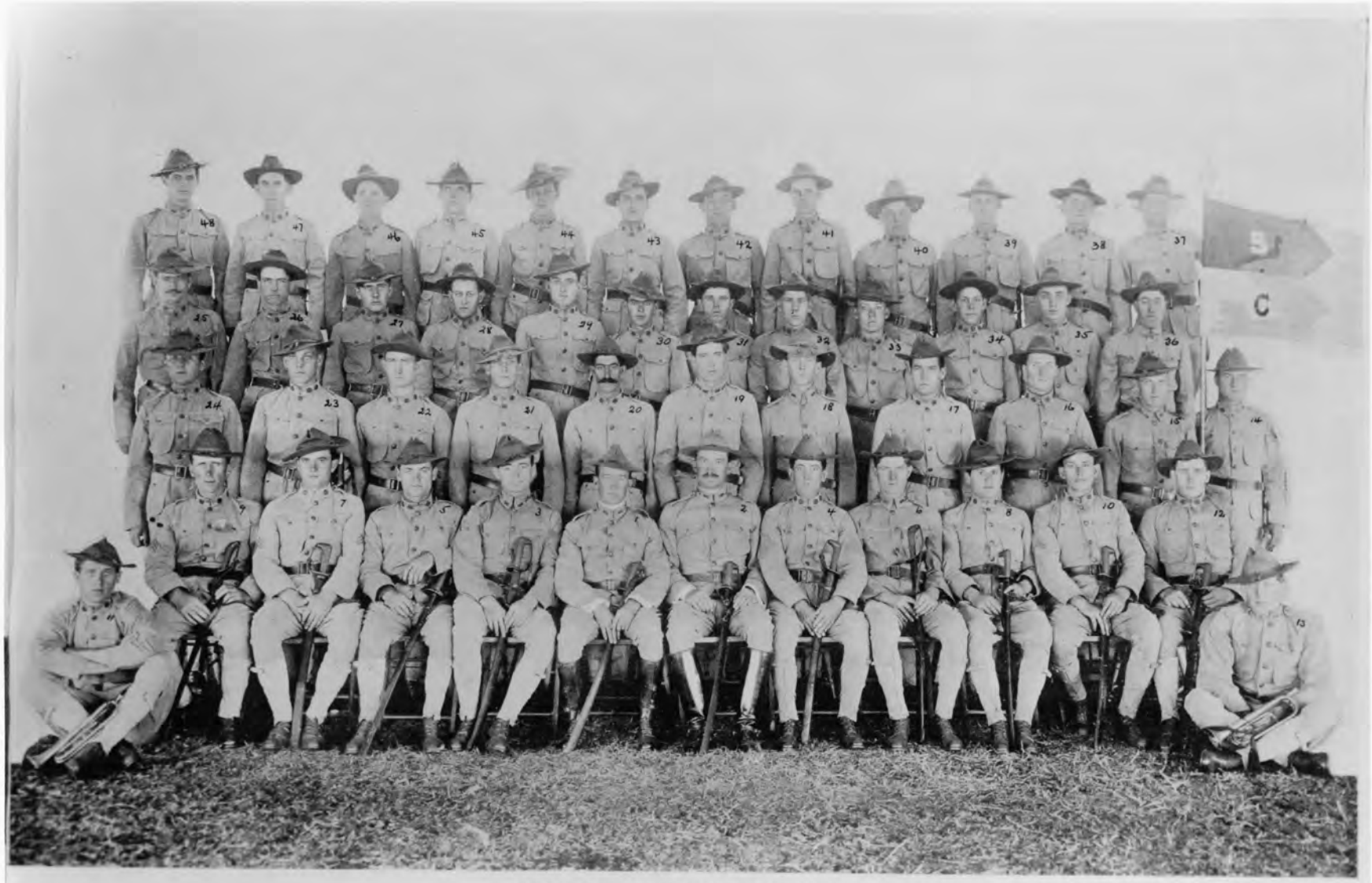

TROOP "C," FIFTH CAVALRY

1 1st Lt. P. H. Sheridan
2 2nd Lt. J. G. Quekemeyer
3 1st Sgt. J. Foley
4 Q. M. Sgt. C. J. Woodle
5 Sgt. J. J. Tatem
6 Sgt. J. R. Green
7 Sgt. J. Riordan
8 Corpl. W. A. Erwin
9 Sgt. H. Gue
10 Corpl. F. P. Derby
11 Trptr. F. C. Wisnow
12 Sgt. T. McCoy
13 Trptr. H. Lawrenson
14 Corpl. M. L. Bennett
15 Corpl. A. L. Poole
16 Farr. G. W. McCoy
17 Pvt. C. C. Kissick
18 Pvt. A. L. Wells
19 Pvt. F. Larson
20 Wag. A. J. Seevers
21 Pvt. P. H. Wahl
22 Pvt. W. Terrien
23 Pvt. J. C. Long
24 Corpl. T. Mollaeley
25 Pvt. A. L. Preston
26 Pvt. H. O. Leary
27 Pvt. C. Wollgram
28 Pvt. J. Martin
29 Pvt. C. E. Kelley
30 Pvt. J. Graham
31 Pvt. J. C. Nash
32 Cook L. Lemke
33 Pvt. E. Arniel
34 Pvt. C. Roush
35 Pvt. W. F. Powers
36 Pvt. W. C. Stevenson
37 Pvt. W. J. Quinn
38 Pvt. J. H. Palmer
39 Pvt. J. C. Venning
40 Pvt. W. Ferrari
41 Pvt. L. P. Motley
42 Pvt. J. J. Drasek
43 Pvt. G. Sacino
44 Pvt. C. G. Arner
45 Pvt. E. Hogan
46 Pvt. S. Wheeling
47 Sadd. W. F. McCray
48 Pvt. P. Clarke

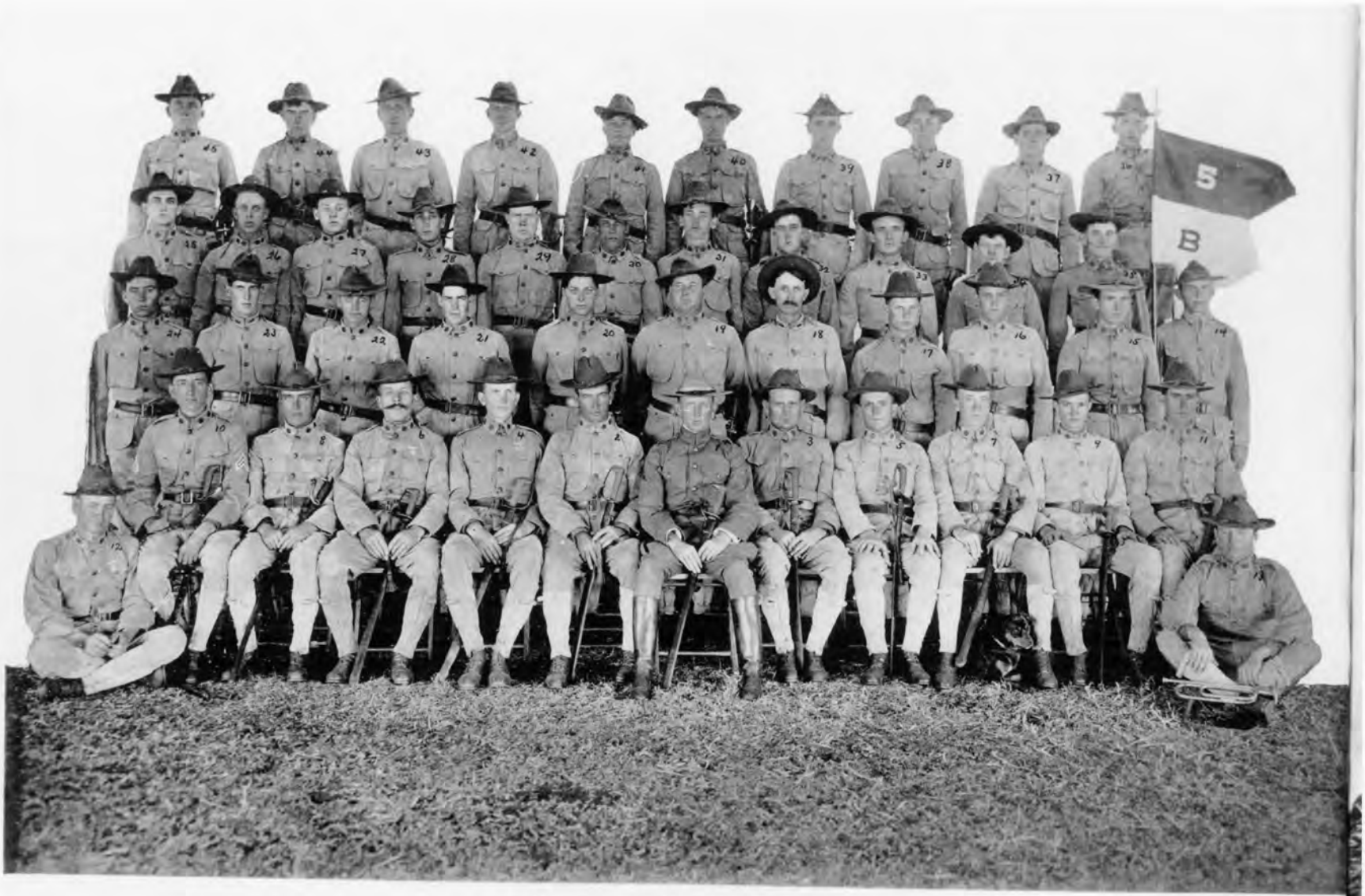

TROOP "B," FIFTH CAVALRY

1 1st Lt. Geo. L. Morrison
2 1st Sgt. Charles Haggerty
3 Q. M. Sgt. William T. Pickard
4 Sgt. Robert R. Lancaster
5 Sgt. John H. Darding
6 Sgt. Charles G. Troyke
7 Sgt. Edgar Kvanston
8 Corpl. James W. French
9 Corpl. Jess G. Marshall
10 Corpl. Joseph J. Matthews
11 Corpl. George W. Pittman
12 Pvt. John L. Holland
13 Trpts. Frank Jeszki
14 Sergt. Douglas S. Lancaster
15 Pvt. Richard J. Gibbs
16 Pvt. Richard Murphy
17 Pvt. Harry Long
18 Pvt. Julius O'Carney
19 Pvt. Ross G. Young
20 Pvt. Albert T. Elsner
21 Pvt. Bert G. Tong
22 Pvt. Peter Campbell
23 Pvt. Robert S. Hubbard
24 Pvt. August A. Eacho
25 Pvt. George H. Collins
26 Pvt. Grant D. Harper
27 Pvt. Herman J. Lich
28 Pvt. Thomas Corbo
29 Pvt. Albert Miller
30 Pvt. Joseph J. Caffot
31 Pvt. Heber McCloud
32 Pvt. Lawrence A. Antis
33 Pvt. Charles Neubert
34 Farr. Marion Crane
35 Pvt. Lester Crowley
36 Wag. Charley C. Cutlip
37 Pvt. Whitfield S. Long
38 Pvt. Herman Johnson
39 Cook Robert J. Schlindwein
40 Pvt. Dobson W. Freeman
41 Pvt. William Goodmann
42 Pvt. Leo J. Schweitzer
43 Blk. Louis C. Canton
44 Pvt. Eddie Sullivan
45 Pvt. John Douglas

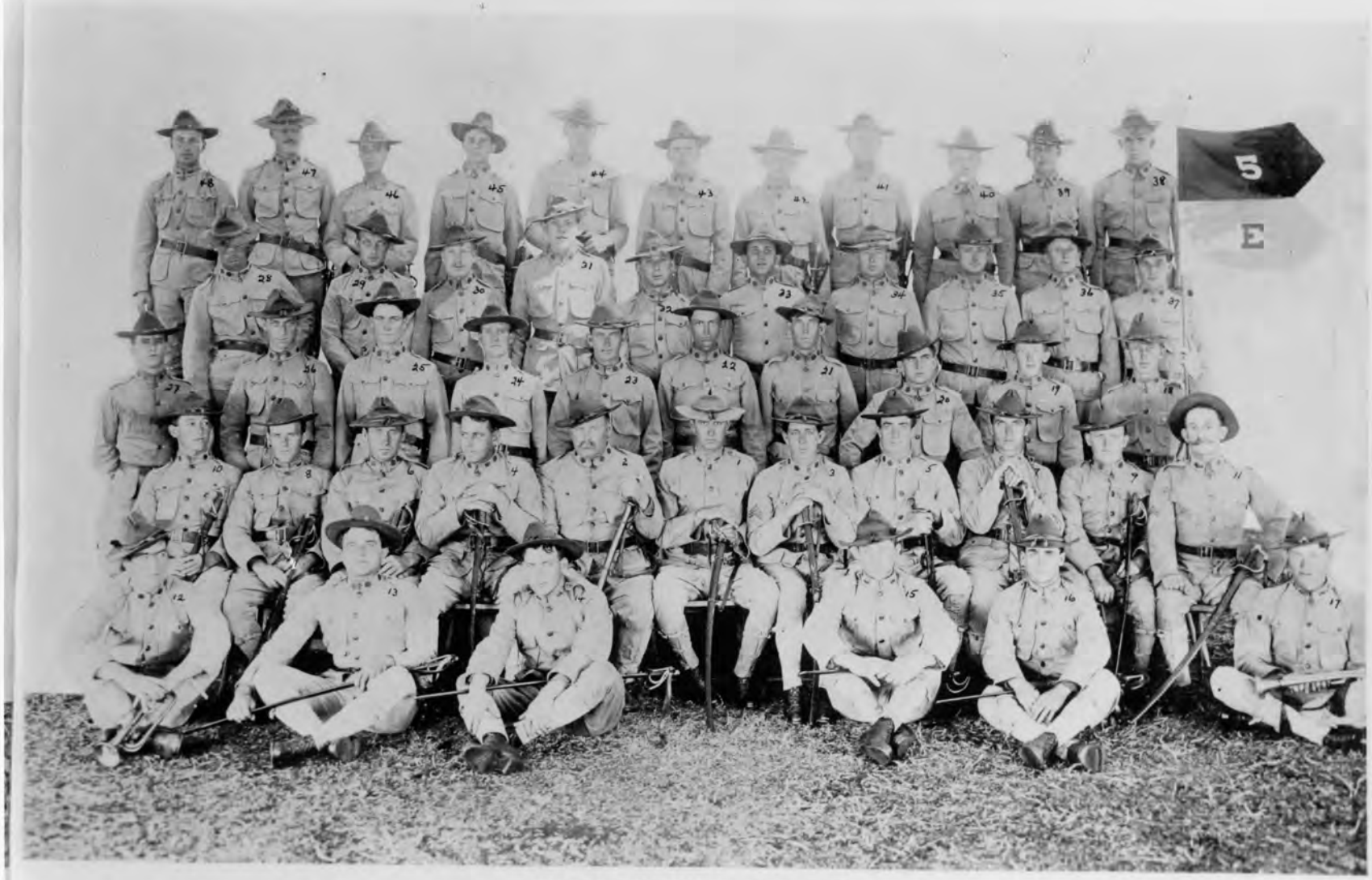

TROOP "E," FIFTH CAVALRY

1 1st Sgt. Richard K. Forrest
2 M. M. Sgt. Stephen Reynolds
3 Sgt. George E. Johnson
4 Sgt. Ambrose L. Kissinger
5 Corpl. Edward H. McDonald
6 Sgt. Martin E. Spangler
7 Corpl. Oscar Lacroix
8 Corpl. James Landt
9 Corpl. Leo J. Duran
10 Corpl. Robert H. Boisen
11 Corpl. Oliver W. Mathias
12 Trpt. George E. Phillips
13 Pvt. Harry R. Newbert
14 Pvt. Joshua L. Blevins
15 Pvt. Rev C. Garrison
16 Pvt. Jack C. Dooley
17 Trptr. George W. Calloway
18 Sgt. Charles H. Bumps
19 Pvt. John W. Kayes
20 Pvt. Jacob F. May
21 Pvt. James A. Adams
22 Pvt. Virgil C. McCall
23 Pvt. John Connor
24 Cook Andrew G. Arnett
25 Pvt. Charley Cook
26 Cook Dean O. Dague
27 Pvt. William L. Walters
28 Pvt. David M. Inman
29 Pvt. John W. Towne
30 Pvt. Joseph E. Grenfish
31 Pvt. Fritz A. Soderberg
32 Pvt. Barnett Pollack
33 Wag. Harmer Bressack
34 Pvt. Arthur Jefferson
35 Pvt. Benjamin H. Buckley
36 Pvt. Oral L. Mechare
37 Pvt. Clarence Heaney
38 Pvt. Chester Alpaugh
39 Farr. Neil Lydick
40 Sadd. George R. Sickel
41 Hahner Joseph W. Marana
42 Pvt. Chester W. Bass
43 Pvt. Robert A. Cook
44 Pvt. Henry Meyer
45 Pvt. James Grubbs
46 Pvt. Louis T. Monteverde
47 Pvt. William W. Winter
48 Pvt. Clarence Smith

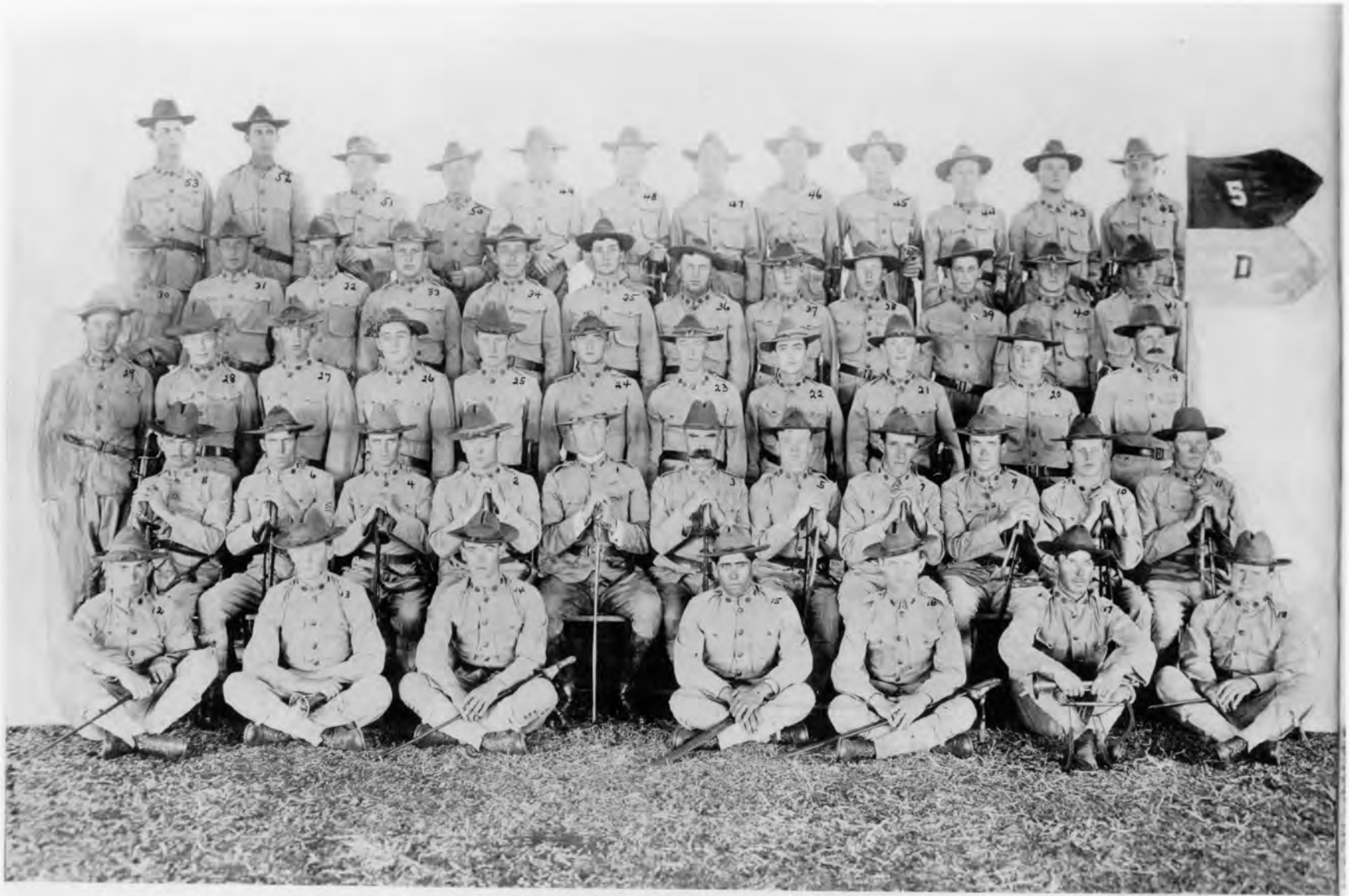

TROOP "D," FIFTH CAVALRY

1 1st Lt. Charles C. Winnia
2 1st Sgt. Michael J. Walsh
3 Q. M. Sgt. Patrick Brennan
4 Sgt. Edmund T. Hodson
5 Sgt. Daniel E. Sullivan
6 Sgt. Clarence Banerscok
7 Corpl. Thomas McDaniel
8 Sgt. Charlie Resenerans
9 Corpl. George W. Geyer
10 Corpl. Lewin R. Spear
11 Corpl. Mike McDowel
12 Pvt. Harry H. Walbeck
13 Trptr. Oscar Hauserman
14 Corpl. J. Wambaugh
15 Corpl. O. Ontiveros
16 Corpl. F. Fenner
17 Trptr. E. Bennett
18 Pvt. R. Kibby
19 Sgt. J. F. Hawkins
20 Cook J. H. Smith
21 Pvt. H. A. Anderson
22 Pvt. F. J. Trudo
23 Pvt. E. Gundersan
24 Pvt. W. T. Widick
25 Pvt. R. T. Westerman
26 Cook J. H. Fischer
27 Pvt. S. Jones
28 Pvt. P. O. Smith
29 Pvt. W. A. Cone
30 Pvt. J. R. Hall
31 Pvt. E. Didier
32 Pvt. T. Whiteley
33 Pvt. E. Johnson
34 Pvt. P. A. Meinert
35 Farr. A. Bolin
36 Sadd. J. V. Engler
37 Pvt. A. J. Crofut
38 Pvt. J. H. Dalton
39 Pvt. M. J. Foisy
40 Pvt. E. G. Krause
41 Pvt. H. Jones
42 Pvt. R. E. Levitt
43 Wag. J. W. Davis
44 Pvt. H. Haufmann
45 Pvt. C. G. Lewis
46 Pvt. J. Beahr
47 Pvt. C. A. Omersky
48 Pvt. G. F. Kobler
49 Pvt. B. H. Horn
50 Pvt. M. J. Schweigert
51 Pvt. T. Edmundson
52 Hrshr. J. F. Wittenberg
53 Pvt. G. Merath

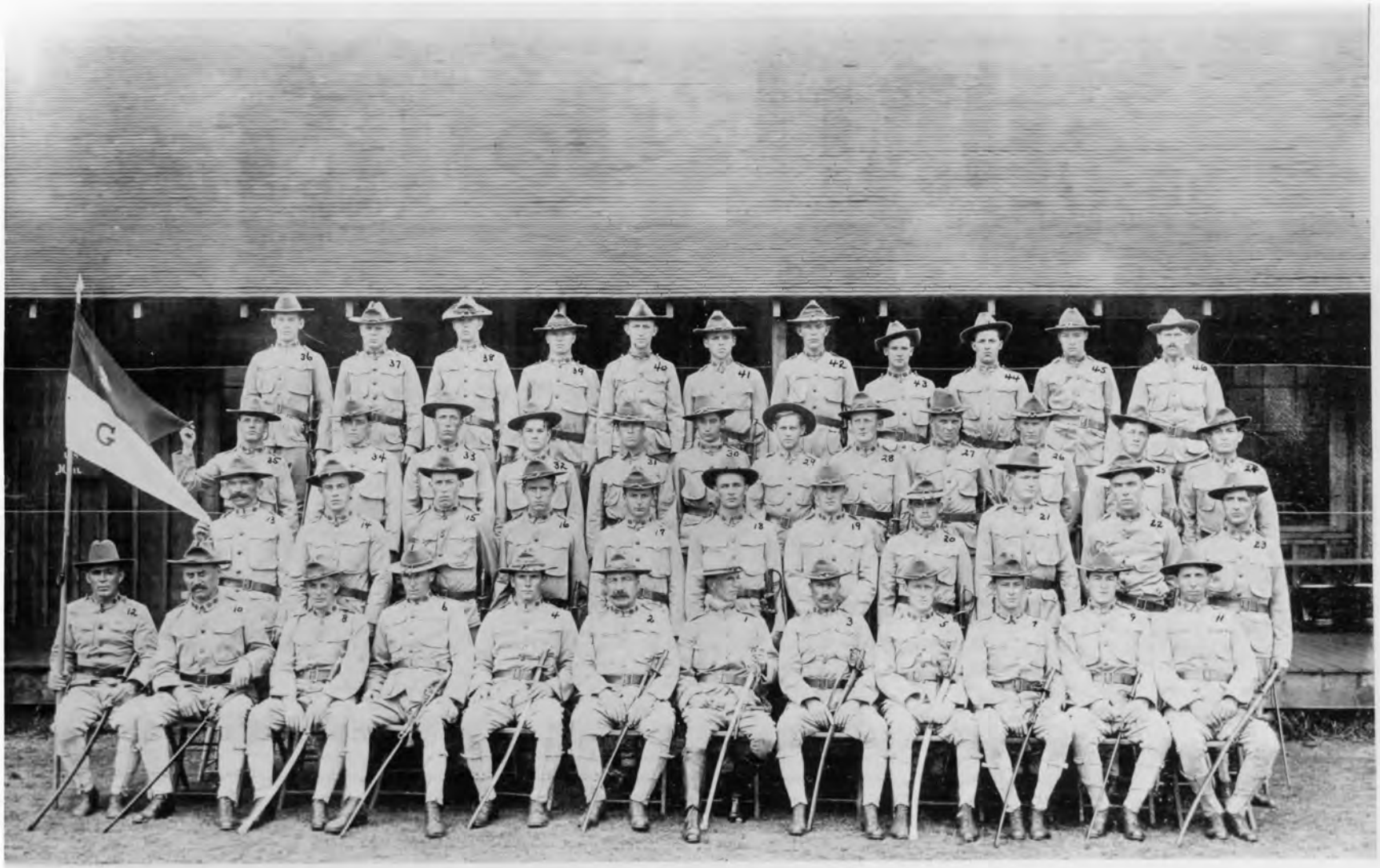

TROOP "G," FIFTH CAVALRY

1 1st Lt. R. M. Parker
2 1st Sgt. T. Cannon
3 Q. M. Sgt. M. Flaherty
4 Sgt. C. F. Sturm
5 Sgt. E. E. Greenlaw
6 Sgt. P. A. Markstein
7 Corpl. L. S. Devoe
8 Corpl. E. Pittelkow
9 Corpl. J. P. Strobel
10 Hsheer A. Morgan
11 Corpl. W. Beinbreck
12 Sgt. C. W. Lurseley
13 Cook J. Hughes
14 Pvt. T. A. Baker
15 Pvt. E. M. Wells
16 Pvt. W. J. Carson
17 Farr. D. Hansen
18 Pvt. J. Gunr
19 Pvt. J. Leik
20 Pvt. H. Gendron
21 Pvt. R. D. Estes
22 Pvt. H. F. Butters
23 Pvt. D. King
24 Pvt. J. Sissenwine
25 Pvt. J. Wagner
26 Sadd. G. Southwood
27 Pvt. A. J. Blades
28 Pvt. R. J. Boyce
29 Pvt. E. H. Smith
30 Pvt. G. Butts
31 Pvt. T. M. Mahoney
32 Pvt. J. J. Stamm
33 Pvt. J. B. Todd
34 Pvt. J. Mahon
35 Trptr. A. C. Purdy
36 Trptr. P. Wodarsky
37 Pvt. R. E. Hill
38 Pvt. J. G. Gabrielson
39 Pvt. C. Gieppner
40 Pvt. W. C. Fitzgerald
41 Pvt. A. S. Mitchell
42 Wag. C. Armstrong
43 Pvt. C. D. Chickering
44 Pvt. W. E. Smith
45 Pvt. A. M. Johnson
46 Pvt. W. Friedeman

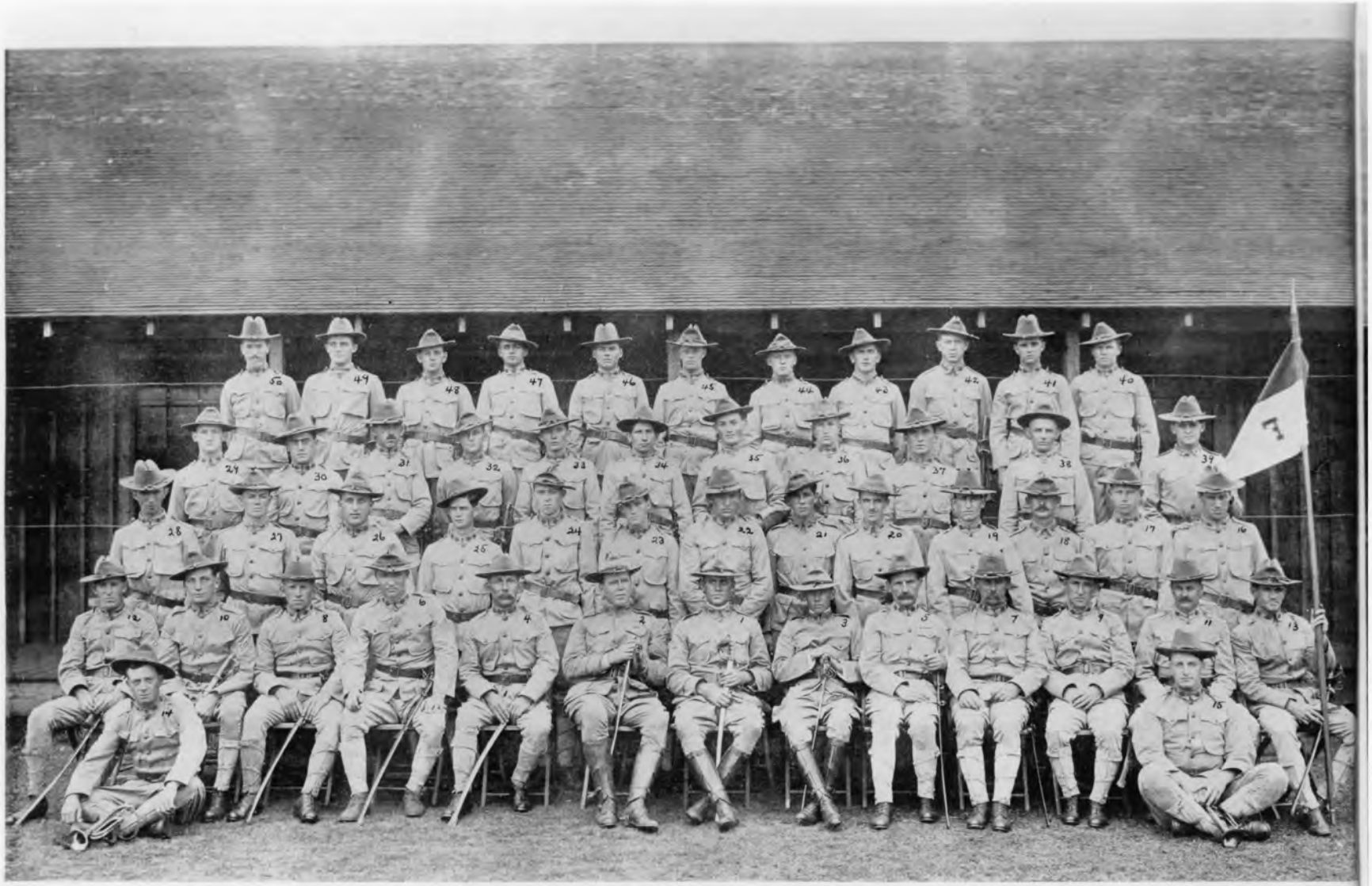

TROOP "F," FIFTH CAVALRY

1 Capt. Edward P. Orton
2 1st Lt. Eugene J. Ely
3 2nd Lt. Albert B. Dockery
4 1st Sgt. John Griess
5 Q. M. Sgt. Alfred Lindstrom
6 Sgt. Segward H. Hansen
7 Sgt. George E. Brandon
8 Corpl. Norman Shoup
9 Corpl. John V. McMullen
10 Corpl. Myles McDonnell
11 Corpl. Joseph W. Monroe
12 Corpl. William H. Smith
13 Corpl. Frederick Winterbottom
14 Trptr. John A. Fredricksen
15 Trptr. Robert Russell
16 Pvt. Michael Haggerty
17 Pvt. Albert C. Pagel, Jr.
18 Pvt. William J. Tolmie
19 Pvt. Calvin V. Laughlin
20 Pvt. Charles A. Kennedy
21 Pvt. William G. Line, Jr.
22 Hshoer Joseph C. Schnell
23 Pvt. John S. Brown
24 Pvt. Howard W. Carr
25 Pvt. James Reid
26 Pvt. Rudolph Buchmann
27 Pvt. Luke R. Hunsucker
28 Pvt. Russell E. Woodhead
29 Pvt. John W. Comensky
30 Pvt. Joseph Feldman
31 Pvt. Charles E. Gorham
32 Pvt. William B. Sargood
33 Pvt. Hugh J. Caughlin
34 Pvt. Arthur Schrenger
35 Wag. Robert Swaden
36 Pvt. Arthur High
37 Pvt. Michael Klein
38 Pvt. Walter W. Burau
39 Pvt. William Schulze
40 Pvt. Lea Prickette
41 Pvt. George H. Shearer
42 Farr. Mathew V. Fredericksen
43 Pvt. Frederick Callahan
44 Cook Joseph J. Kutschera
45 Pvt. William C. Moore
46 Sadd. Harlie Smith
47 Pvt. Fred Smith
48 Pvt. Frederick McDonald
49 Pvt. Clair W. High
50 Pvt. Martin Cavanaugh

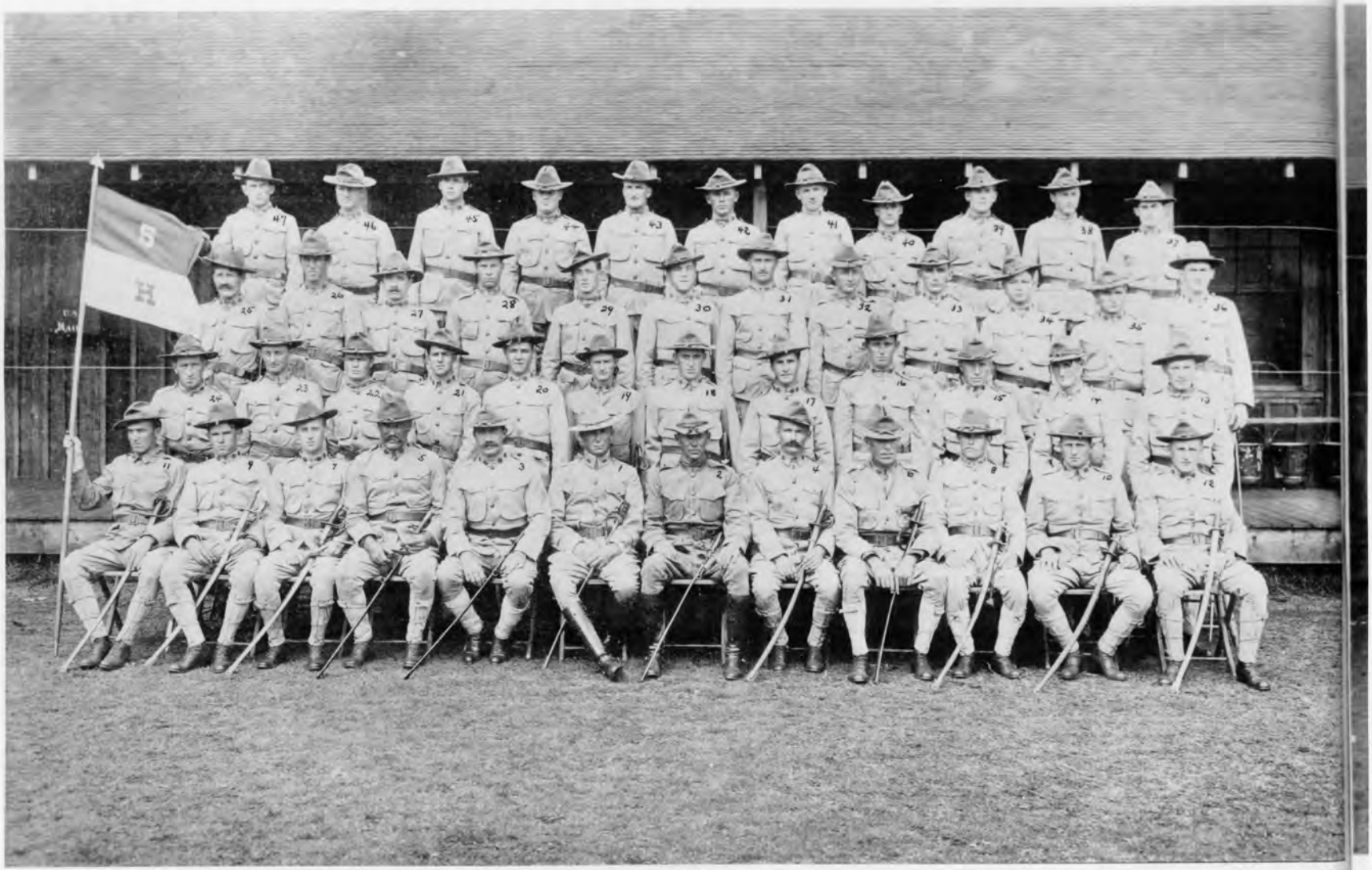

TROOP " H," FIFTH CAVALRY

1 1st Lt. Rawson Warren
2 2nd Lt. Sloan Doak
3 1st Sgt. Daniel Carey
4 Q. M. Sgt. Otto Wustenberg
5 Sgt. Pinckney Armstrong
6 Sgt. Robert W. Smith
7 Corpl. Charles H. Kinsey
8 Sgt. Hugo Bottini
9 Corpl. Thomas J. Graham
10 Sgt. John M. Jones
11 Sgt. Joseph A. Akers
12 Corpl. John Ericson
13 Corpl. Clarence A. Ash
14 Corpl. Arthur H. Mix
15 Corpl. Fred Richter
16 Trptr. George R. Hoagland
17 Pvt. Ira Slesnick
18 Pvt. James E. Boyd
19 Pvt. Ray L. Gelwicks
20 Pvt. James I. Terry
21 Pvt. Adrien J. Charron
22 Pvt. Frank P. Hopper
23 Pvt. John Scott
24 Pvt. Albert L. Oliver
25 Hsheer Harley Weir
26 Pvt. Cornelius R. Sullivan
27 Pvt. Joseph F. Madison
28 Pvt. William F. Meyers
29 Pvt. Francis C. V. Crowley
30 Pvt. Abraham Kriedmann
31 Wag. Earnest A. Davis
32 Pvt. Haynie McCormick
33 Pvt. James C. Jackson
34 Pvt. Julius J. Parkansky
35 Pvt. John W. Laurence
36 Pvt. William J. Cornels
37 Trptr. Melton Cookseys
38 Pvt. Ernest K. Howard
39 Pvt. George Zink
40 Pvt. George Bezenburg
41 Pvt. Frank Dorobiala
42 Pvt. John J. Kelly
43 Pvt. Arthur Bird
44 Cook Charley Levi
45 Pvt. Philip B. Cardine
46 Pvt. Patrick H. Joyce
47 Farr. James B. Metcle

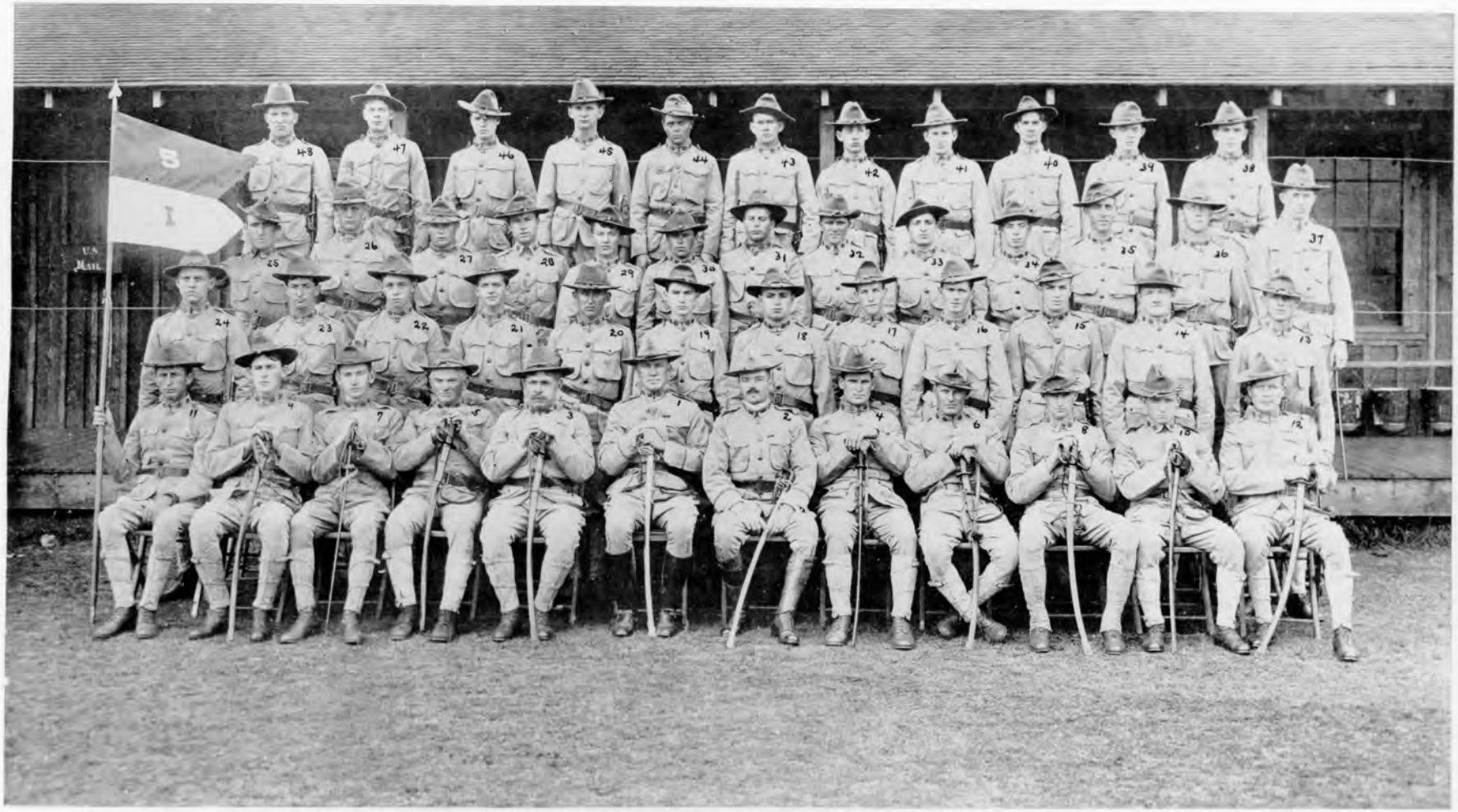

TROOP "I," FIFTH CAVALRY

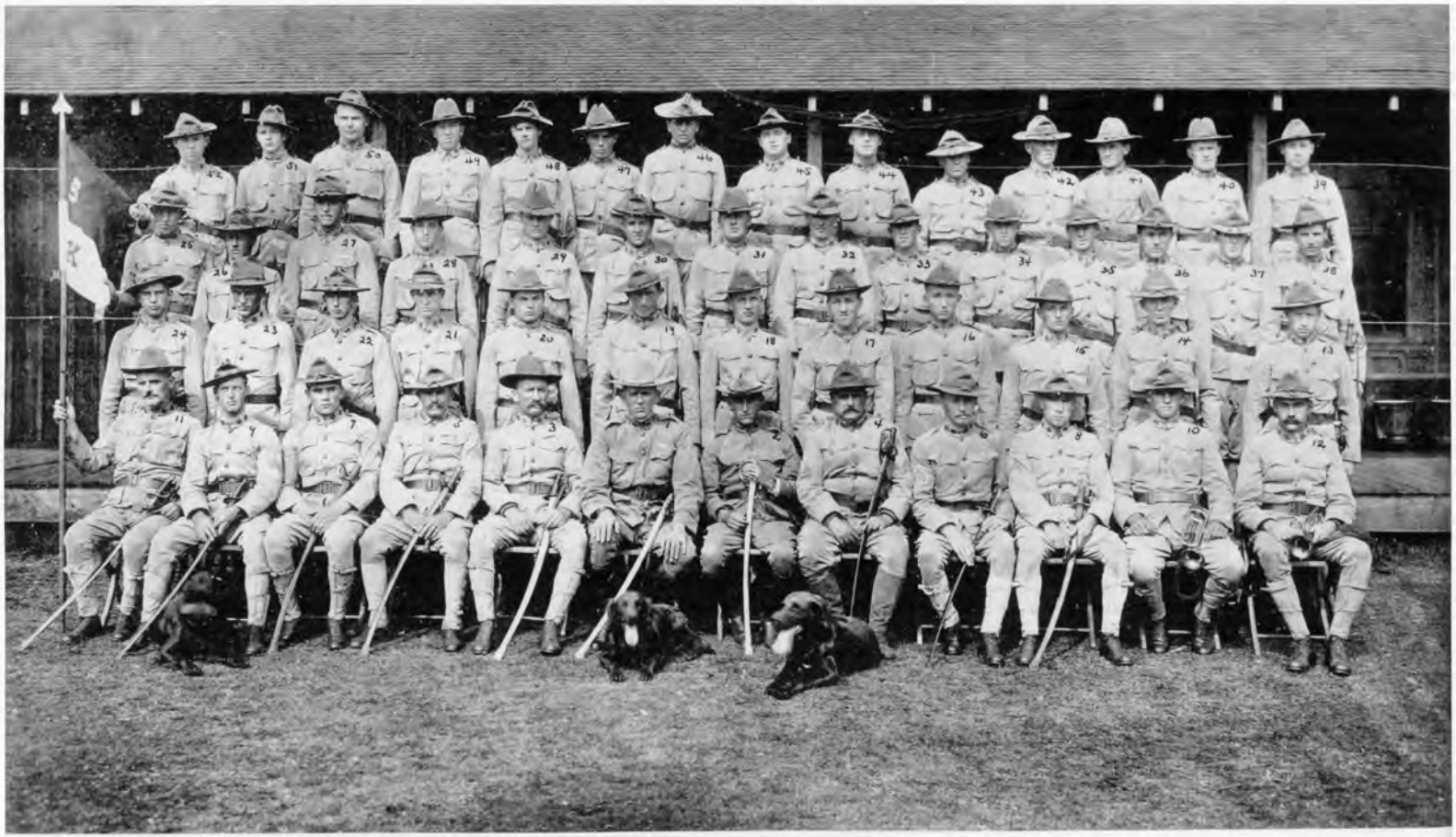

TROOP "K," FIFTH CAVALRY

1 1st Lt. Thomas H. Cunningham
2 2nd Lt. Dorsey R. Rodney
3 1st Sgt. James Thompson
4 Q. M. Sgt. William F. Liddy
5 Sgt. Henry M. Hoffmann
6 Sgt. Oscar A. Reynolds
7 Sgt. John H. McBride
8 Corpl. John H. Lyons
9 Sgt. Morton H. [illegible]
10 Corpl. Robert [illegible]
11 Sgt. George Goodman
12 Trpr. James H. Wright
13 Pvt. John F. Carson
14 Pvt. George Harrison
15 Pvt. Henry J. Knight
16 Pvt. Arthur J. Lyons
17 Pvt. James J. Kenney
18 Pvt. [illegible]
19 Pvt. Samuel Barney
20 Pvt. Taylor Chad
21 Pvt. John Smith
22 Pvt. William Porter
23 Pvt. Roy J. Meek
24 Pvt. [illegible] F. Kelpin
25 Corpl. Walter C. Shaw
26 Pvt. James W. Sword
27 Pvt. [illegible]
28 Pvt. Frank Perkins
29 Pvt. Thomas Martin
30 Pvt. Sam H. Burgess
31 Pvt. Elmer E. Adams
32 Wag. James Lynch
33 Corpl. Clifford E. Brown
34 Pvt. Charles Schumacher
35 Hdqrs. James J. Sullivan
36 Cook Andrew Gunn
37 Sadd. Ervin E. Hale
38 Pvt. William C. T. Gullefer
39 Pvt. Harry Feldman
40 Pvt. Frank M. Murphy
41 Corpl. Michael A. Gaffney
42 Pvt. Archie A. Howell
43 Pvt. William J. Harris
44 Pvt. James R. Sullivan
45 Pvt. Charles H. Brown
46 Pvt. Alfred D. Regnier
47 Pvt. George A. Berway
48 Pvt. Conrad Strand
49 Pvt. Herbert Ulrich
50 Cook William J. McNab
51 Pvt. Edward H. Mendenhall
52 Pvt. Louis Eulbestone

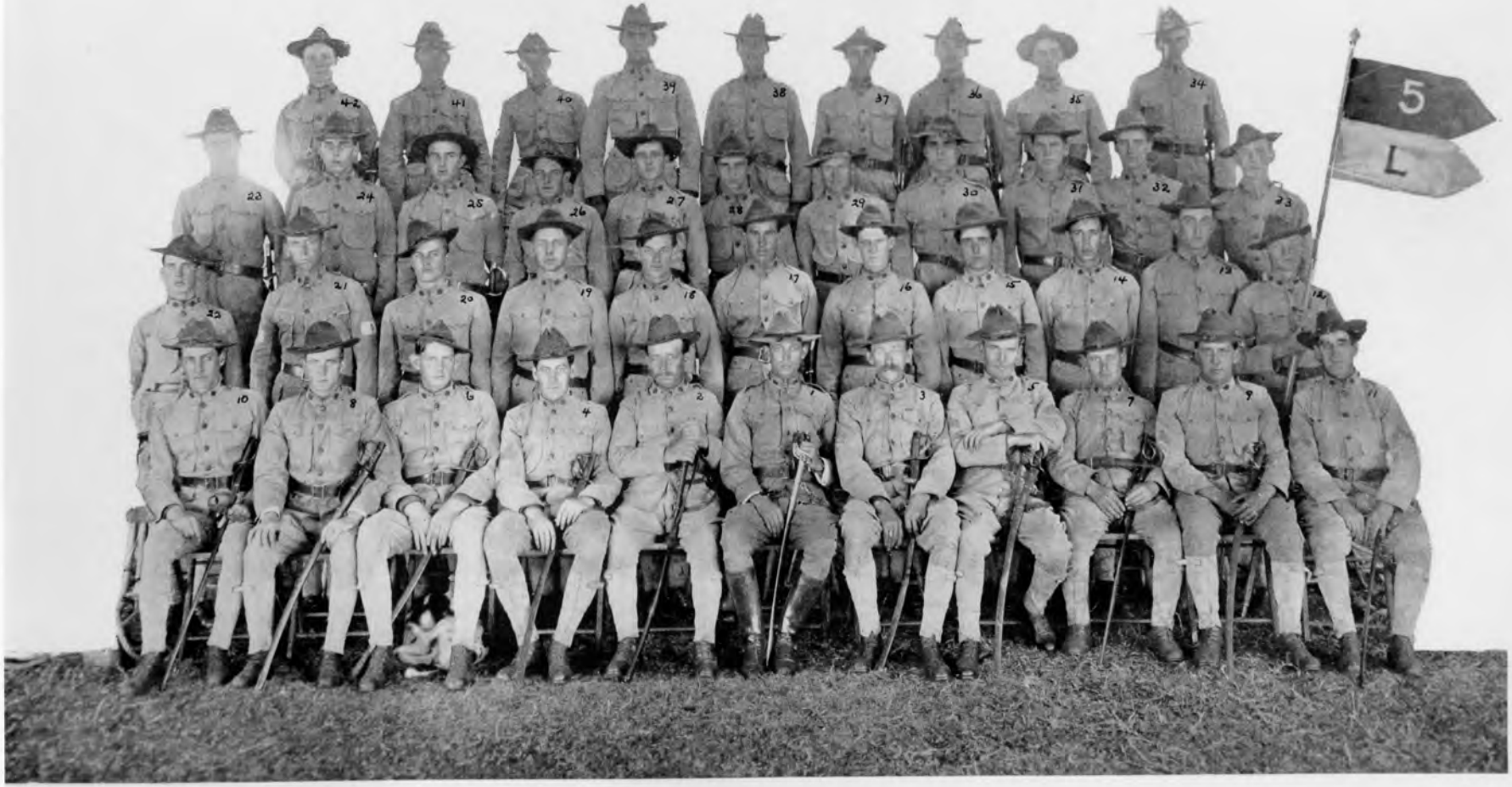

TROOP "L," FIFTH CAVALRY

1 Lt. John Millikin
2 1st Sgt. John Schickinger
3 Q. M. Sgt. John H. Ringe
4 Sgt. John E. Fisher
5 Sgt. John Russell
6 Sgt. Oscar Crumley
7 Sgt. James Corkery
8 Corpl. Jonny A. C. Mackrodt
9 Corpl. Charles N. Mader
10 Corpl. Frank C. Johnson
11 Corpl. Andrew Anderson
12 Sgt. Max Witt
13 Pvt. Joseph M. Hughes
14 Pvt. Ernest E. McClure
15 Pvt. Arthur D. Fish
16 Cook Charlie Johnston
17 Pvt. Charles Huehn
18 Pvt. James McNally
19 Pvt. Otto Lack
20 Pvt. Harry D. Stone
21 Bugler Claude Bailey
22 Trpte. Walter F. King
23 Pvt. Robert H. Suddarth
24 Pvt. John T. Cleary
25 Pvt. Frank MacShara
26 Pvt. Benjamin Cronk
27 Pvt. Harry E. King
28 Pvt. Joseph A. Becker
29 Wag. William Stapanski
30 Pvt. Frank DeSando
31 Pvt. Eddy L. King
32 Pvt. Henry I. Carey
33 Pvt. Robert H. Mosson
34 Pvt. John S. Sebastian
35 Pvt. Maurice R. Walker
36 Cook Frank W. Miller
37 Pvt. Joseph Joy
38 Pvt. Knoch A. Tapley
39 Pvt. Ramos Collins
40 Pvt. James Nolan
41 Pvt. Robert Reid
42 Pvt. James G. Farrell

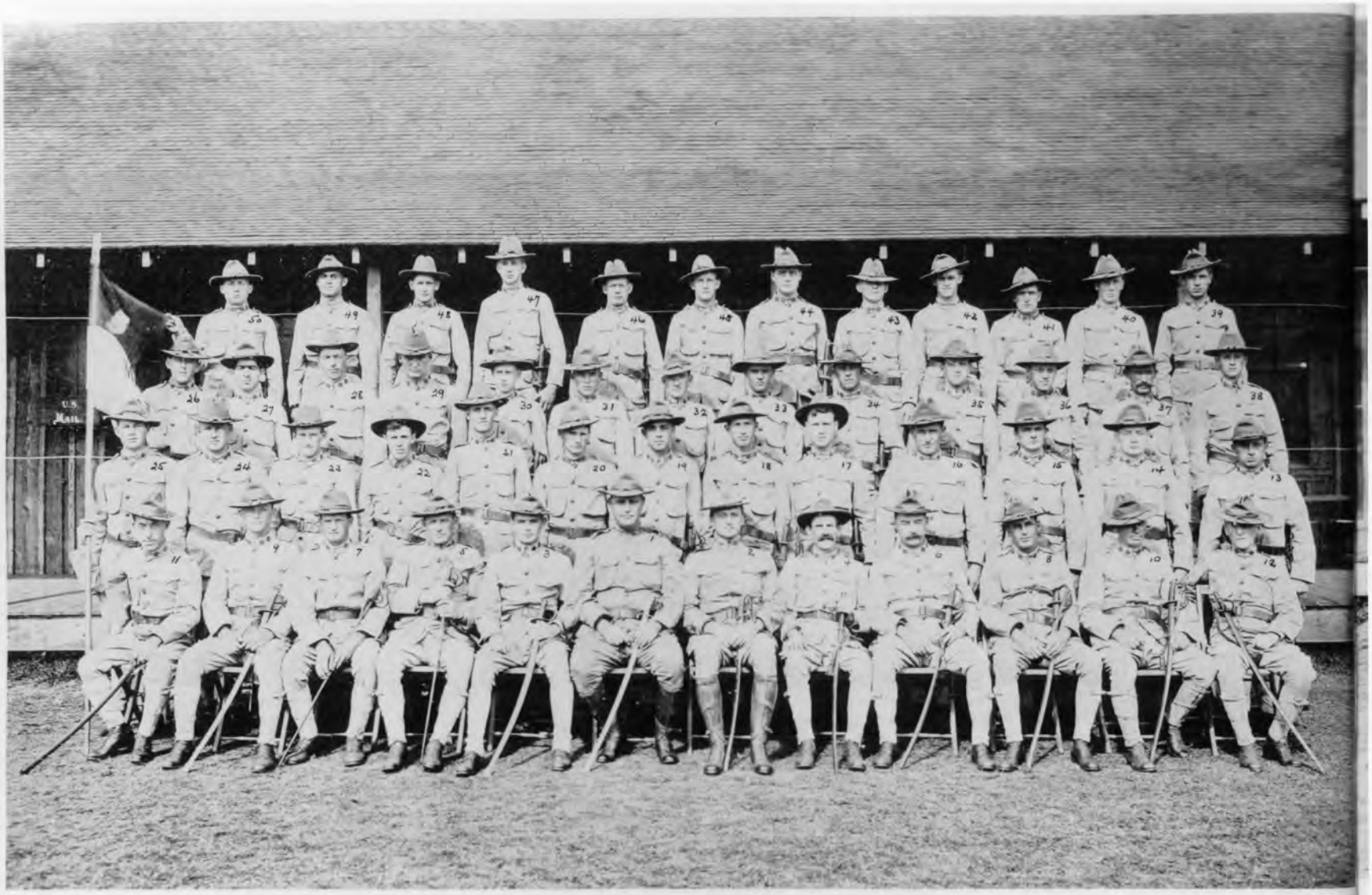

TROOP "M," FIFTH CAVALRY

1 Capt. W. B. Scales
2 1st Lt. J. B. Barnard
3 1st Sgt. E. Gosche
4 Q. M. Sgt. P. Aust
5 Sgt. A. O. Nehls
6 Sgt. O. Robinson
7 Sgt. W. J. Bender
8 Sgt. J. Burns
9 Corpl. H. Fravel
10 Corpl. E. G. Marsell
11 Sgt. A. Werner
12 Corpl. A. M. Shannon
13 Corpl. W. Schnabel
14 Pvt. A. Bendixen
15 Pvt. W. B. Palmer
16 Pvt. J. R. Rhue
17 Wag. H. Alferink
18 Pvt. W. H. Laramore
19 Pvt. J. Callahan
20 Pvt. W. Lawson
21 Pvt. J. Rimmer
22 Pvt. J. R. Quillman
23 Hshoer D. Regneurs
24 Pvt. W. J. Earnhardt
25 Pvt. L. D. Best
26 Farr. M. Wilberts
27 Cook G. James
28 Pvt. L. E. Baldwin
29 Pvt. J. M. O'Conner
30 Pvt. J. D. Krene
31 Trptr. G. F. Rontzahn
32 Pvt. V. E. Dickson
33 Pvt. F. Skirvin
34 Pvt. J. F. Nettles
35 Pvt. R. E. Lenc
36 Pvt. W. J. Wall
37 Sadd. G. J. Witzel
38 Trptr. S. S. Williams
39 Pvt. J. Jankowsky
40 Pvt. C. P. Lamblo
41 Pvt. F. McCormick
42 Pvt. A. P. Marshall
43 Pvt. G. J. Kramer
44 Cook T. Sweet
45 Pvt. E. Witts
46 Pvt. J. Barton
47 Pvt. R. J. McDonald
48 Pvt. M. Rauchbaar
49 Pvt. L. Vallier
50 Pvt. D. A. Watson

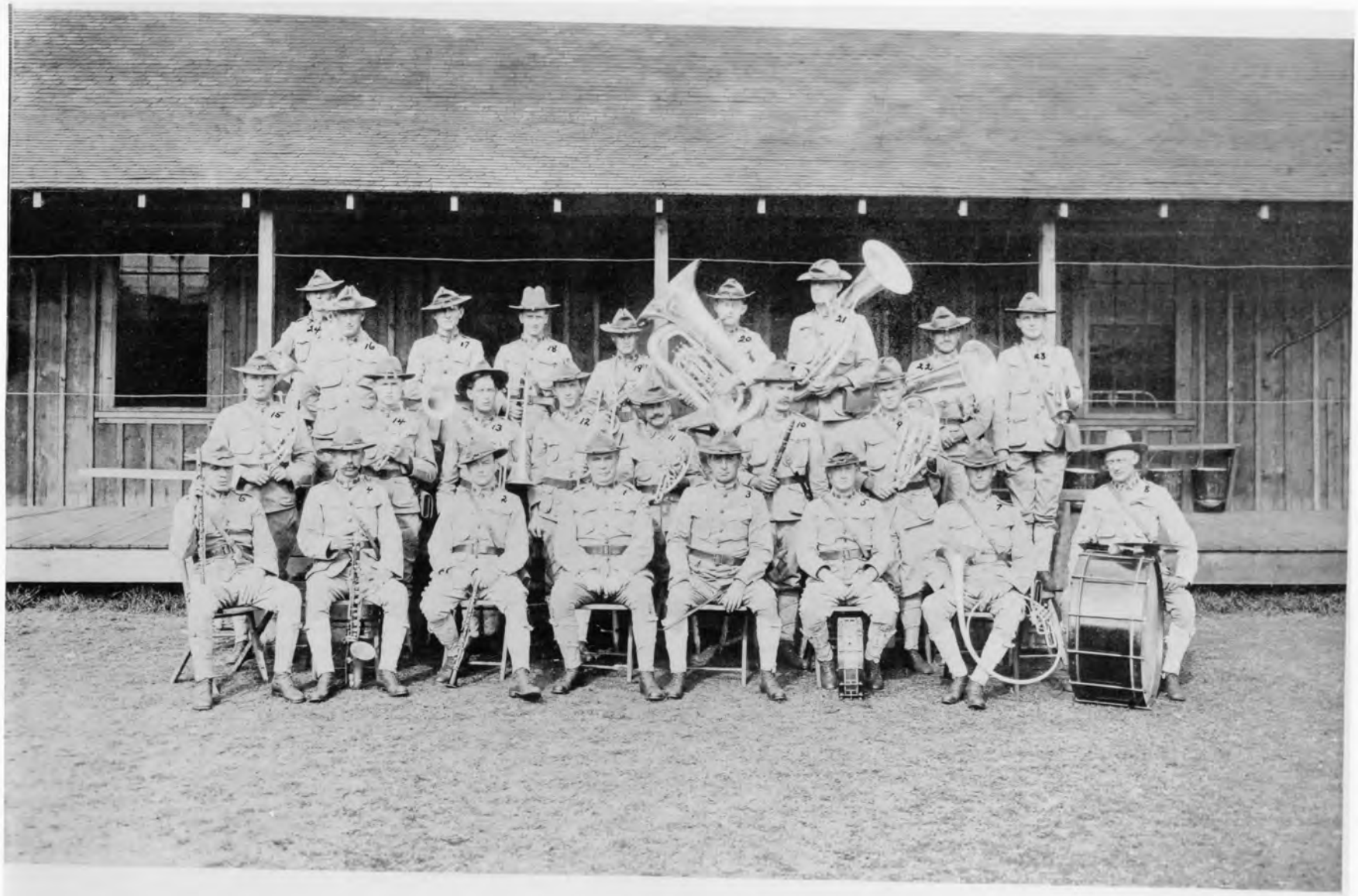

FIFTH CAVALRY BAND

Chief Musican William J. Cain
Pvt. Robert J. Gooding
Drum Major James T. Glast
Sgt. Jesse A. Woodward
5 Sgt. Walter E. Reinhard
6 Sgt. Rudolph R. Kleink
7 Sgt. Orlin R. Kelsey
8 Corpl. Chas. S. Titus
9 Pvt. Neils Anderson
10 Pvt. William Vanderkulk
11 Corpl. Louis Antona
12 Pvt. Joseph Collins
13 Corpl. Harley E. Norton
14 Pvt. Bernard Casper
15 Pvt. George T. Cunningham
16 Cook Thos. P. French
17 Cook Hugh R. McIntosh
18 Pvt. William A. Maxey
19 Pvt. Daniel M. Flannagan
20 Corpl. Alvis A. Ferriesel
21 Corpl. Otto F. Reike
22 Pvt. Joseph Miller
23 Pvt. John Destin

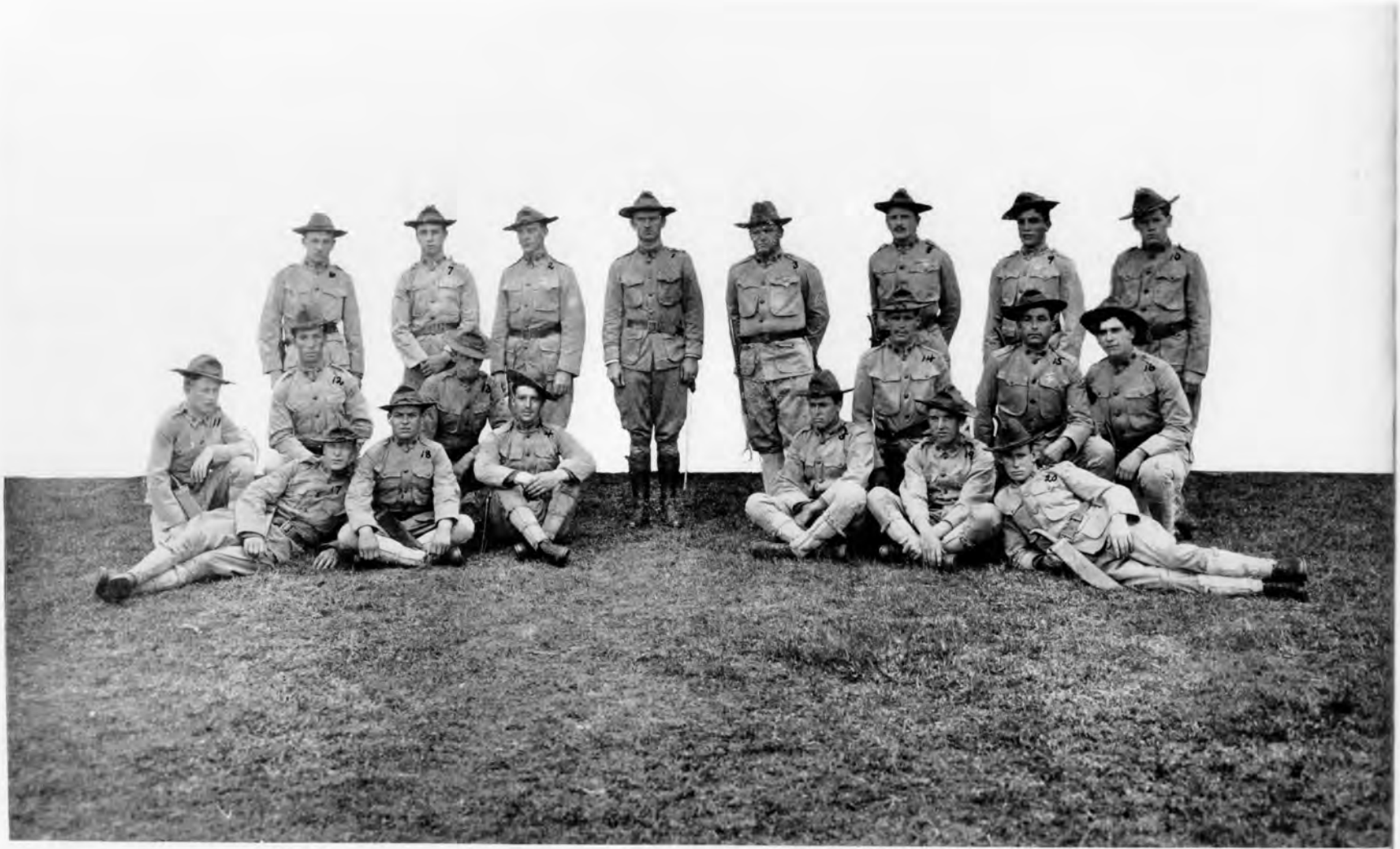

MACHINE GUN PLATOON, FIFTH CAVALRY

1. 2nd Lt. Homer M. Groninger
2. Sgt. J. E. Doherty
3. Sgt. H. F. McLain
4. Corpl. W. J. Walker
5. Corpl. A. A. Miller
6. Pvt. A. F. McCormick
7. Pvt. R. Lincoln
8. Pvt. W. R. Reynolds
9. Pvt. L. Abellanes
10. Pvt. E. Hall
11. Pvt. J. Barrett
12. Pvt. J. Cistke
13. Pvt. C. J. Erdmann
14. Pvt. C. C. Kreider
15. Pvt. S. O. Mendoza
16. Pvt. C. J. Taney
17. Pvt. G. Hershe
18. Pvt. C. Scobie
19. Pvt. M. T. Cath
20. Pvt. J. J. Smit

A CAVALRY TROOPER, WITH FULL PACK, READY FOR FIELD SERVICE

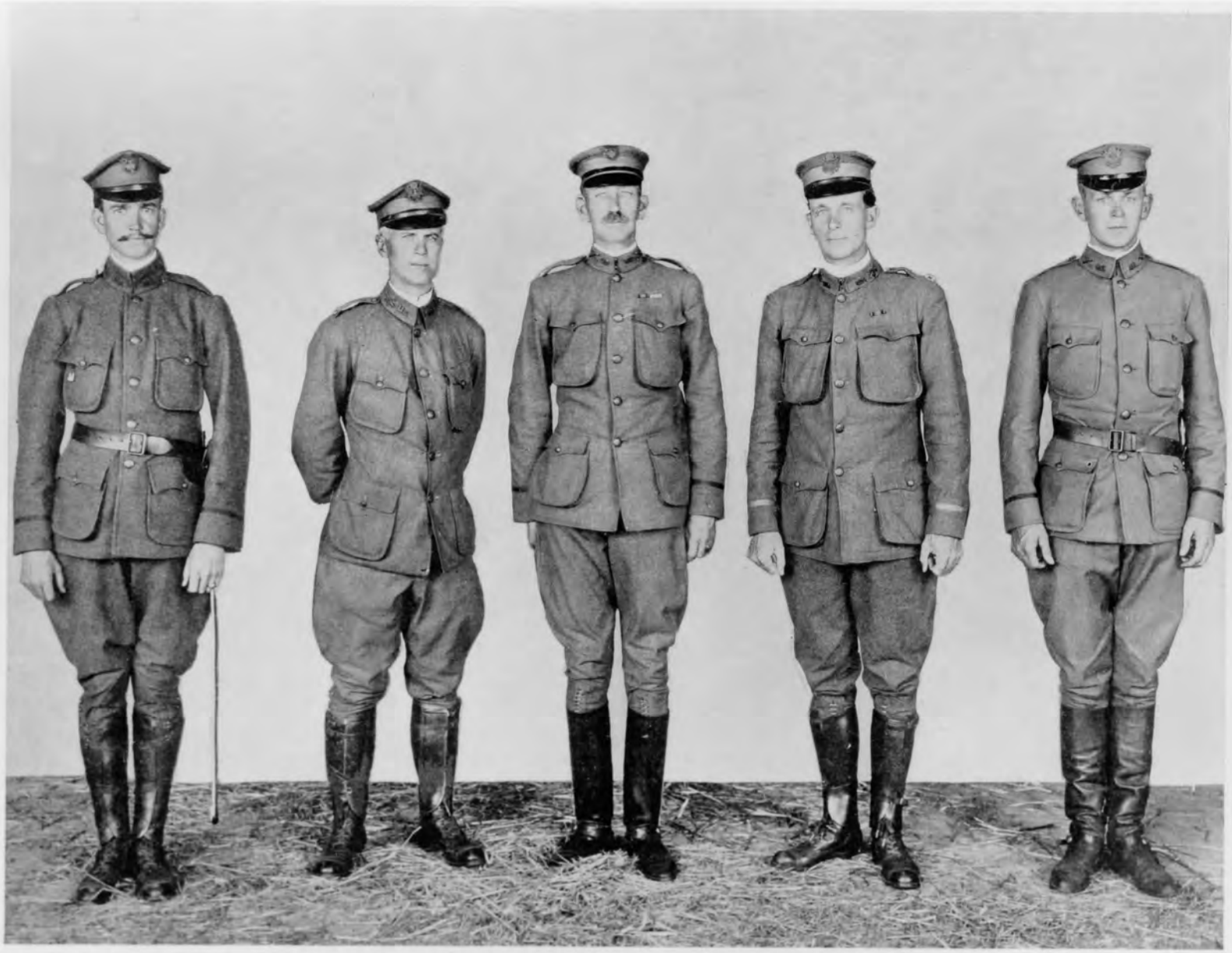

STAFF OFFICERS OF FIRST FIELD ARTILLERY

From left to right—

SECOND BATTALION, FIRST FIELD ARTILLERY

Officers, Band and Non-Commissioned Staff

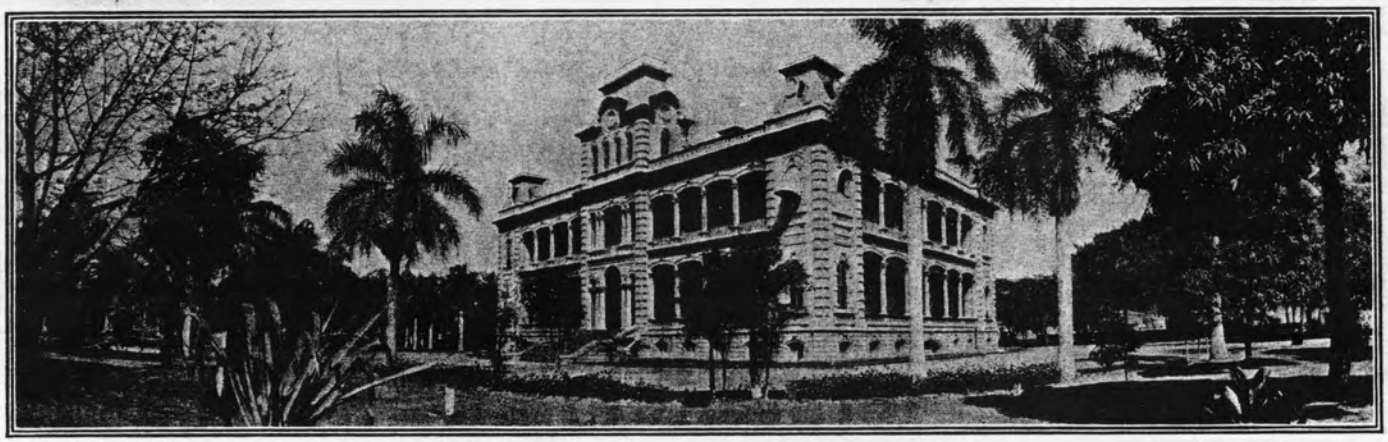

SCHOFIELD BARRACKS

HONOLULU, H. T.

ps 36 Bty "F" FIRST FIELD ARTY

99. Pvt W. J Loeh
100. Pvt. F. Roy
101. Pvt. C. J Nungesser
102. Pvt. T. Kimbel
103. Pvt. J. E Mathews
104. Pvt. F. St. Massey
105. Pvt. J. Shore
106. Pvt. H. G. Alexander
107 Cook J. P Prochaska
108 Mus J. Varges
109 Cook F. Coffield

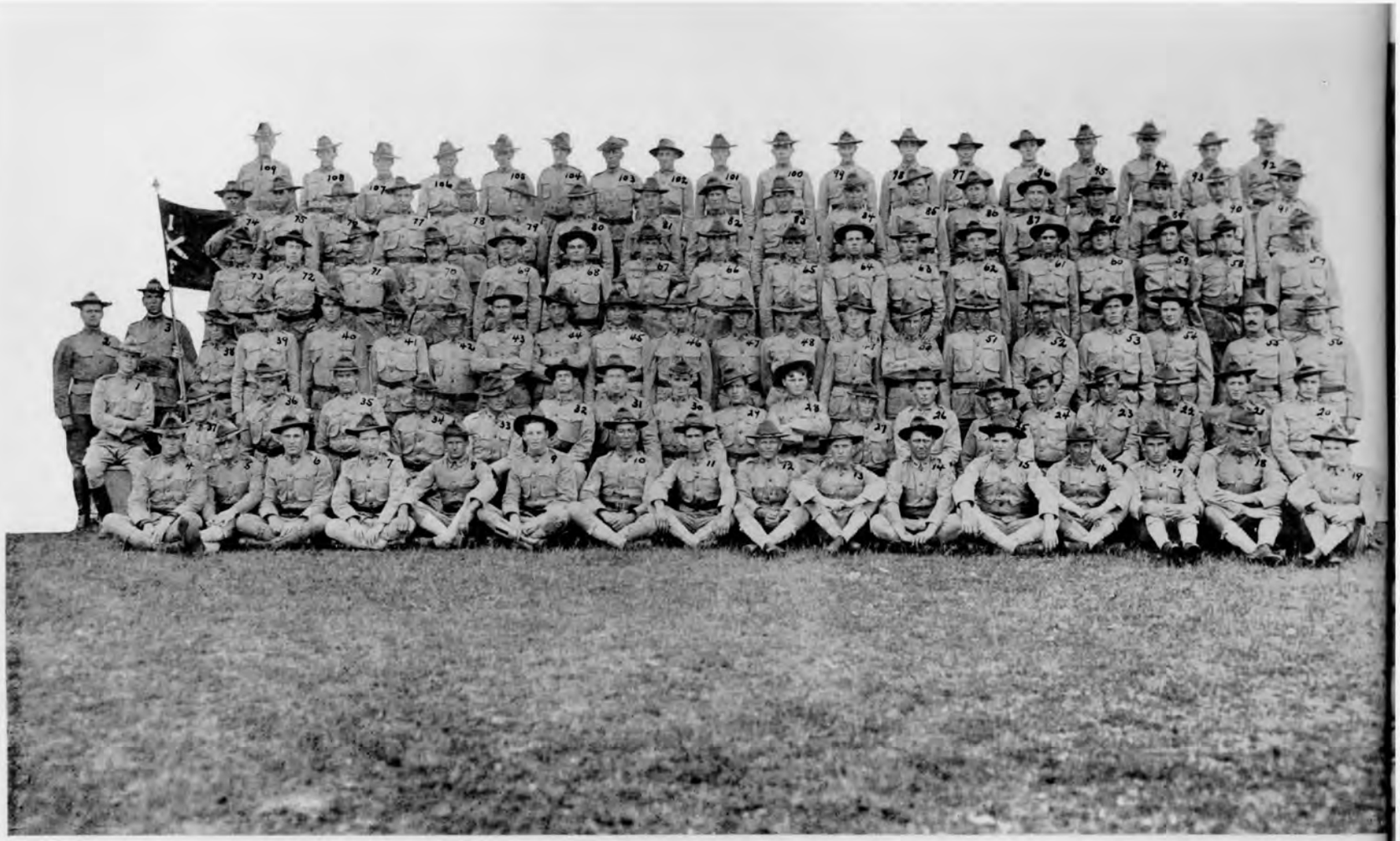

BATTERY "F," FIRST FIELD ARTILLERY

1	1st Lt. Harry Pfeil	15	Corpl. Benjamin Patton	29	Pvt. J. Mason	43	Pvt. J. P. Haynes	57	Pvt. D. D. Miller	71	Pvt. W. O. Walker	85	Pvt. W. R. McGinnis	99	Pvt. W. J. Loe
2	2nd Lt. Burton O. Lewis	16	Sgt. Albert N. Davis	30	Pvt. D. Crean	44	Pvt. J. Heinrichs	58	Pvt. R. N. Sheridan	72	Pvt. O. Grage	86	Pvt. C. M. Leyton	100	Pvt. F. Roy
3	2nd Lt. Bernard R. Peyton	17	Corpl. Eugene Scholls	31	Pvt. D. Smith	45	Pvt. N. J. Krajecki	59	Pvt. B. F. Deevers	73	Pvt. J. J. Boyce	87	Pvt. J. L. Millhagen	101	Pvt. C. J. Nun
4	Corpl. Edmund D. Wells	18	Corpl. Dennie Elgin	32	Pvt. C. E. Adams	46	Mus. M. Chizmarik	60	Pvt. M. Laster	74	Pvt. O. Lundberg	88	Pvt. J. J. McCourt	102	Pvt. T. Kimbel
5	Corpl. John Kradlack	19	Mech. Vincent Hrubi	33	Pvt. P. A. McCormick	47	Pvt. H. H. Cate	61	Pvt. N. A. Beadle	75	Pvt. W. A. Hunter	89	Pvt. P. Hulstrunk	103	Pvt. J. E. Mat
6	Corpl. George B. Buckward	20	Pvt. John J. Collins	34	Pvt. C. E. Stout	48	Pvt. L. Whitmore	62	Pvt. P. Maiures	76	Pvt. W. C. Meeham	90	Pvt. J. Kovacs	104	Pvt. F. St. Ma
7	Corpl. Harry L. Wesley	21	Pvt. Victor Jonas	35	Pvt. O. Caron	49	Mech. A. Henkins	63	Pvt. F. Toll	77	Pvt. C. R. Gillett	91	Pvt. M. A. Cunningham	105	Pvt. J. Shore
8	Sgt. Stanley Seiwell	22	Pvt. W. Price	36	Pvt. W. O'Brien	50	Pvt. P. Cain	64	Pvt. L. Prusiecki	78	Pvt. A. O'Brien	92	Pvt. T. Morse	106	Pvt. H. G. Ale
9	Corpl. Claud Ireland	23	Pvt. Benjamin Grant	37	Chief Mech. R. Schadewald	51	Pvt. L. R. Holt	65	Pvt. G. Baldridge	79	Pvt. T. Bozek	93	Pvt. L. Kalander	107	Cook J. P Pro
10	Sgt. Horace Smith	24	Pvt. E. L. Curry	38	Pvt. K. H. Dority	52	Pvt. J. W. Evans	66	Pvt. C. Attridge	80	Pvt. O. Schenk	94	Pvt. J. J. Barry	108	Mus. J. Varge
11	Sgt. Frank Fortune	25	Mech. R. C. Wenzel	39	Sgt. F. Klinard	53	Pvt. J. Fischler	67	Pvt. J. Heneck	81	Pvt. A. Knapp	95	Pvt. J. Dunn	109	Cook F. Coffie
12	1st Sgt. Joseph T. Wilson	26	Pvt. M. Koller	40	Pvt. S. Roth	54	Pvt. L. H. Johnston	68	Pvt. G. Perko	82	Pvt. F. Olszewski	96	Pvt. R. F. Rogan		
13	Sgt. Fred Thomas	27	Pvt. E. A. Potts	41	Pvt. W. C. Drewes	55	Pvt. W. Taber	69	Pvt. C. Geller	83	Pvt. P. L. Norris	97	Pvt. H. C. White		
14	Corpl. Walter G. Dabbert	28	Pvt. Wallace L. Knott	42	Pvt. J. A. Dyer	56	Pvt. J. Moore	70	Pvt. F. Commer	84	Pvt. E. J. Stahlberg	98	Pvt. H. G. Horton		

BATTERY "D," FIRST FIELD ARTILLERY

1 Corpl. C. A. Marcy
2 Corpl. M. E. Wallace
3 Cook E. Dipper
4 1st Sgt. C. A. Sechrest
5 Sgt. T. E. Schmitt
6 Miss. W. Stanton
7 Chief Mech. H. McNaughton
8 Corpl. C. E. Ingle
9 Pvt. S. A. Malinosk
10 Pvt. R. J. Mayer
11 Pvt. R. K. Hudak
12 Sgt. H. R. Stevens
13 Sgt. T. A. Walsh
14 Pvt. O. Newton
15 Pvt. F. D. Weston
16 Pvt. A. P. Britt
17 Pvt. F. H. Smith
18 Pvt. H. Bonner
19 Pvt. B. O'Connor
20 Pvt. A. J. White
21 Pvt. C. F. Erer
22 Pvt. V. Sullivan
23 Pvt. M. J. Mannix
24 Pvt. L. H. Reyff
25 Pvt. H. A. Meyer
26 Pvt. G. S. Callahan
27 Pvt. C. C. Vont
28 Corpl. G. L. Hardgrove
29 Corpl. R. W. Bonner
30 Pvt. O. T. Daniel
31 Pvt. J. Lavanaugh
32 Pvt. S. P. Kleine
33 Corpl. H. C. Walker
34 Pvt. J. H. Gray
35 Mech. C. P. Jacobs
36 Pvt. J. Seamour
37 Pvt. M. J. Murphy
38 Pvt. A. Bowers
39 Pvt. H. E. Drinkall
40 Pvt. W. S. Pardy
41 Pvt. C. J. Hoffman
42 Pvt. F. J. Schaefer
43 Pvt. F. Laboni
44 Pvt. O. Pearce
45 Pvt. C. J. Heisler
46 Mus. W. D. McCann
47 Corpl. J. McDonald
48 Pvt. J. W. Baisman
49 Pvt. E. Akin
50 Pvt. H. S. Moore
51 Pvt. A. Hale
52 Pvt. M. Kirchhof
53 Pvt. C. C. Robson
54 Pvt. E. J. Malaska
55 Pvt. H. E. Davis
56 Corpl. A. S. Gordon
57 Pvt. S. Unterneck
58 Pvt. J. W. Bush
59 Pvt. E. J. Fowler
60 Pvt. E. H. Lynch
61 Pvt. A. Rose
62 Pvt. C. Flynn
63 Pvt. W. McDonald
64 Pvt. J. S. Dykes
65 Pvt. W. Hike
66 Pvt. J. H. [illegible]
67 Pvt. S. Bridgewater
68 Pvt. L. Keller
69 Pvt. J. H. Farrell
70 Cook E. B. Evans
71 Cook J. Young
72 Pvt. H. Morgan
73 Pvt. W. Sears
74 Pvt. B. Williams
75 Pvt. A. Raymond
76 Pvt. McVoltz
77 Pvt. B. Lind

BATTERY "E," FIRST FIELD ARTILLERY

1 Pvt. Louis J. Grenard
2 Sgt. John Hemingway
3 Sgt. John A. Thomas
4 Pvt. Guy Seger
5 Pvt. Thomas F. Casey
6 Pvt. Martin F. Murray
7 Pvt. William N. Rowe
8 Pvt. Anton Heckel
9 Cook Orvall Hall
10 Pvt. William Clark
11 Pvt. George Dykens
12 Pvt. William Goodwin
13 Mch. Karl Kaufmann
14 Pvt. Roger Tuck
15 Pvt. Arthur Levine
16 Pvt. Harry Gray
17 Pvt. Howard Dow
18 Pvt. John Meigh, Jr.
19 Pvt. Rudolph Wayhart
20 Corpl. Herman Gibson
21 Cook Robert Gruber
22 Pvt. Henry Brophan
23 Cook Thomas V. McAleer
24 Pvt. Daniel W. Flanagan
25 Pvt. John J. Gabbert
26 Pvt. Oak Chronnger
27 Pvt. John L. Yager
28 Corpl. George W. Gaudin
29 Pvt. Harry Younker
30 Pvt. John H. Newberg
31 Sgt. Eddie W. Porterfield
32 Pvt. Frank Wackenreuter
33 Corpl. Marshall Edmonton
34 Pvt. Oscar A. Hanchett
35 Pvt. Alfred Chapman
36 Pvt. Frank Jacklitsch
37 Pvt. Leo Fitzpatrick
38 Pvt. Dorwin B. Baldwin
39 Pvt. William Hiron
40 Pvt. Michael Dayden
41 Mus. Jesse Bregante
42 Pvt. James Hanna
43 Pvt. Frederick Mellin
44 Pvt. Harry Bowman
45 Pvt. Ernest Crawford
46 Pvt. Edward Archosky
47 Pvt. John P. Moll
48 1st Sgt. Alfred H. Baldwin
49 Pvt. Morris Miller
50 Pvt. Martin Mayer
51 Pvt. Wilford Kerrin
52 Pvt. George Stamatiou
53 Pvt. Gaspar Lamoin
54 Pvt. Samuel Thompson
55 Pvt. Edgar DeRosset
56 Private Joseph Ellert
57 Pvt. Eugene Royce
58 Pvt. Morris Aktorski
59 Pvt. Frank Stonehill
60 Pvt. James Donahue
61 Pvt. Philip M. McGuire
62 Pvt. William Jones
63 Sgt. Thomas Leach
64 Pvt. Joseph McKay
65 Pvt. Edward Lanning
66 Pvt. Samuel McCann
67 Corpl. Charles A.
68 Cook Robert Mel
69 Pvt. Vito Fasano
70 Pvt. Walter Rod
71 Corpl. Walter B.
72 Pvt. Harry Whit
73 Pvt. Ernest Rore
74 Pvt. Louis Smith

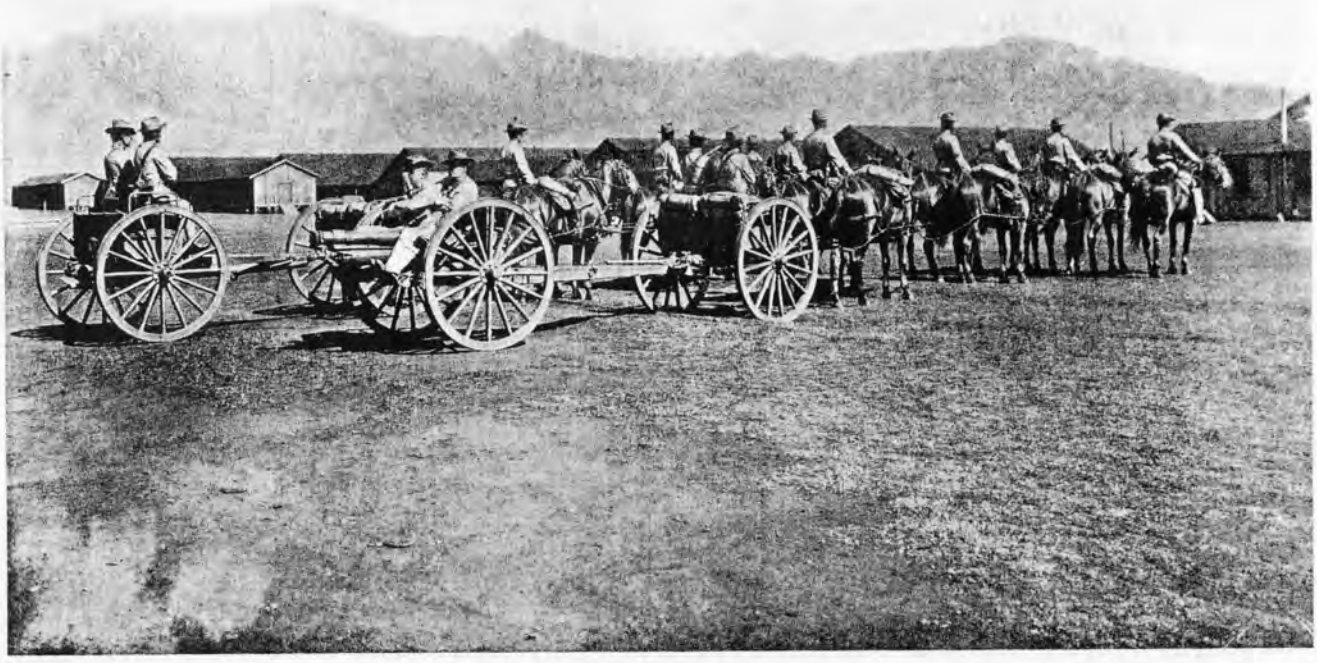

39
photos taken
of each w/ our camera

SECTION OF FIELD ARTILLERY, WITH FULL EQUIPMENT, READY FOR FIELD SERVICE

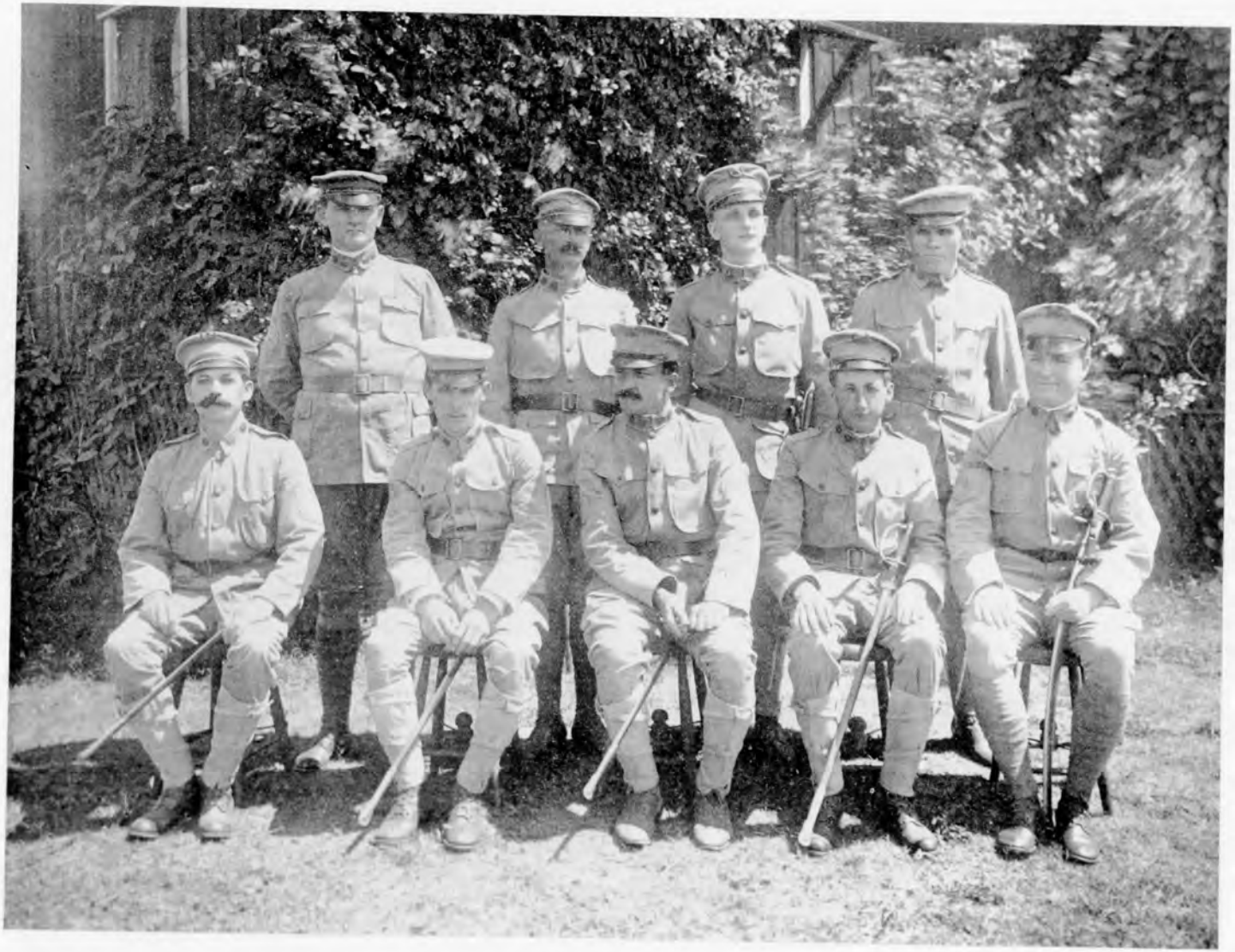

NON-COMMISSIONED STAFF OF FIRST FIELD ARTILLERY

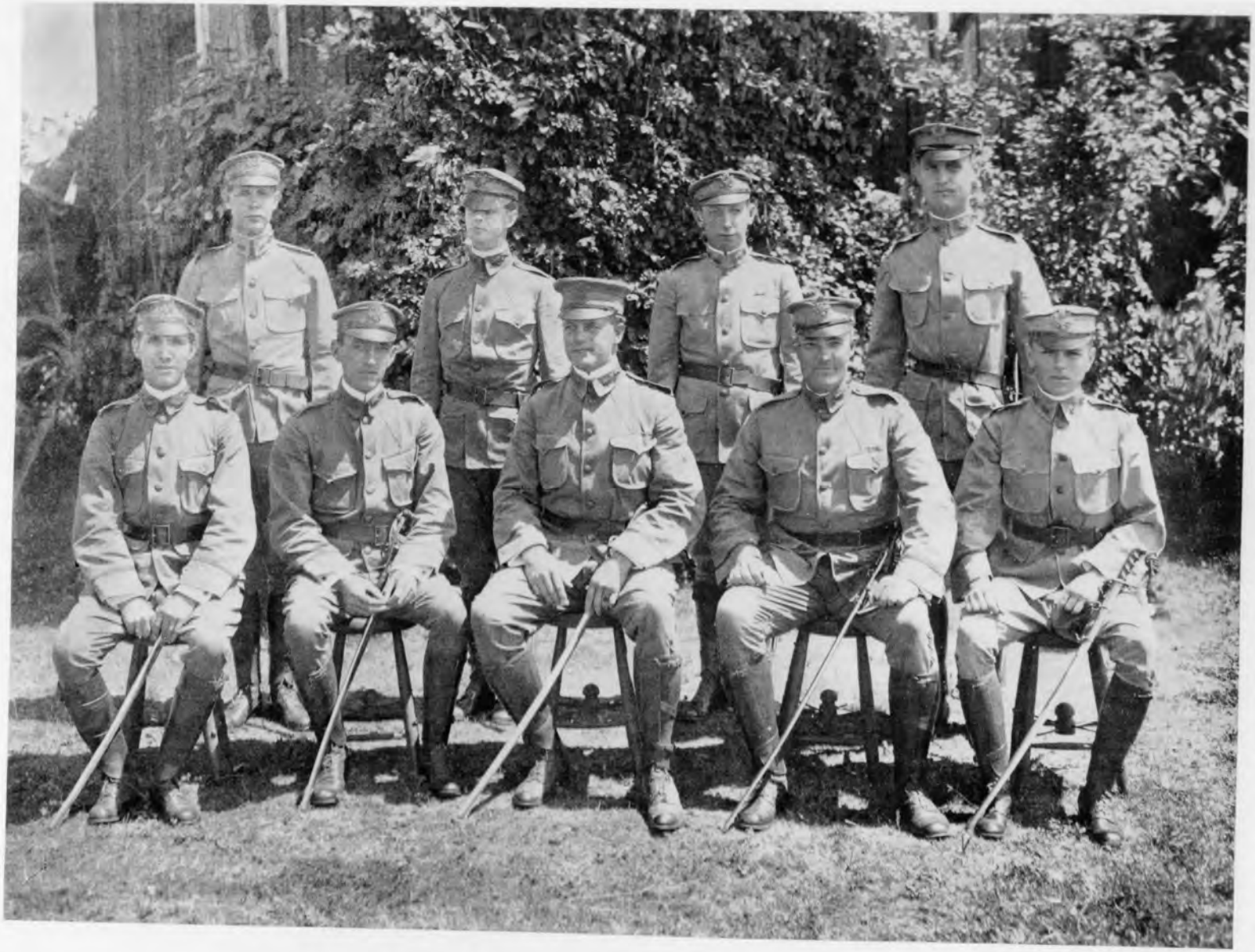

OFFICERS OF FIRST FIELD ARTILLERY

Row sitting, left to right—

Captain Charles A. Clark
Captain Harry P. Wilbur
Major Edward J. Timberlake
Captain John S. Johnston
First Lieutenant George E. Turner

Row standing, left to right—

Second Lieutenant Frederick A. Price
First Lieutenant Joseph L. Sanford
First Lieutenant John S. Williams
First Lieutenant Harry R. Vaughan

A SECTION OF FIELD ARTILLERY, WITH FULL EQUIPMENT, READY FOR FIELD SERVICE

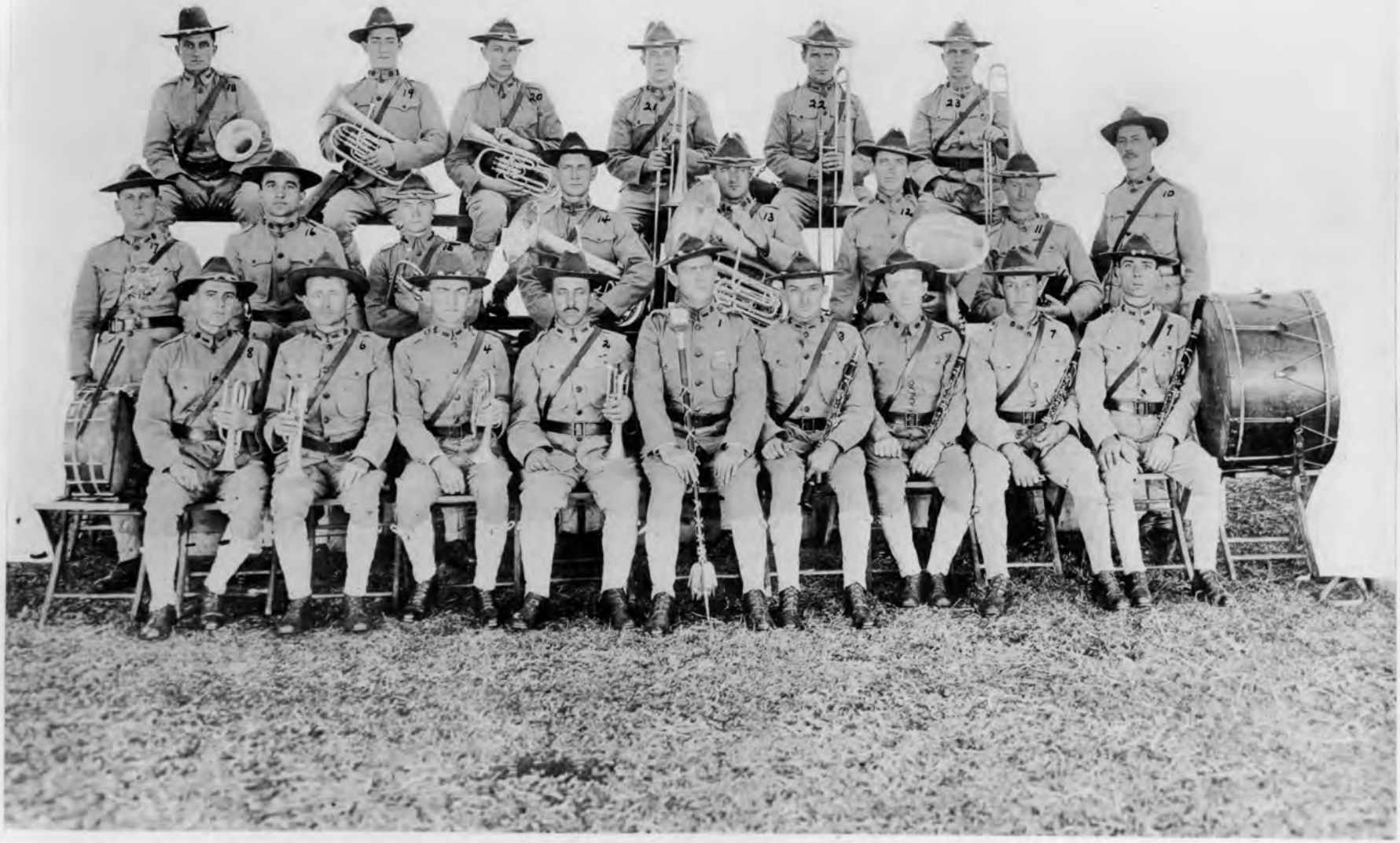

SECOND UNITED STATES INFANTRY BAND

1. Drum Major J. P. Skreen
2. Chief Mus. A. Jacobsen
3. Principal Mus. J. A. Depp
4. Sgt. J. Hrudicka
5. Pvt. J. D. Kavanaugh
6. Corpl. F. A. Schlitzkus
7. Sgt. C. W. Higgins
8. Corpl. E. M. Belanger
9. Pvt. J. E. Smith
10. Pvt. L. B. Mead
11. Pvt. W. R. Metler
12. Sgt. D. O. Wood
13. Corpl. N. N. Rice
14. Sgt. G. H. Jenks
15. Pvt. F. I. Miles
16. Pvt. S. J. Kalbeck
17. Corpl. O. A. Rich
18. Corpl. J. Dunn
19. Pvt. W. V. Grupper
20. Pvt. H. H. Rudolph
21. Pvt. I. N. Harriman
22. Corpl. A. Hennebaum
23. Pvt. A. G. Evans

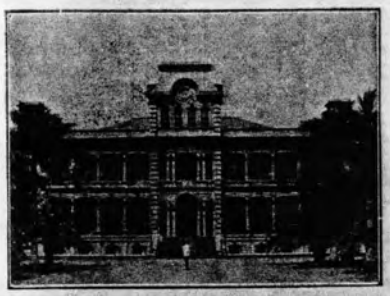

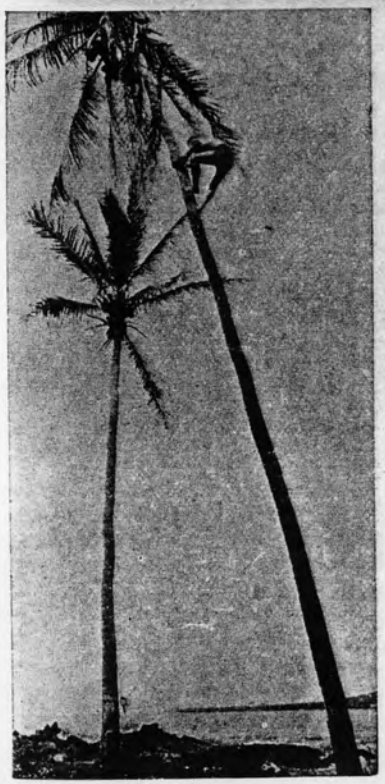

105th and 159th COMPANIES
Coast Artillery Corps

Officers, Non-Commissioned Staff and Medical Corps

FORT RUGER Honolulu, H. T.

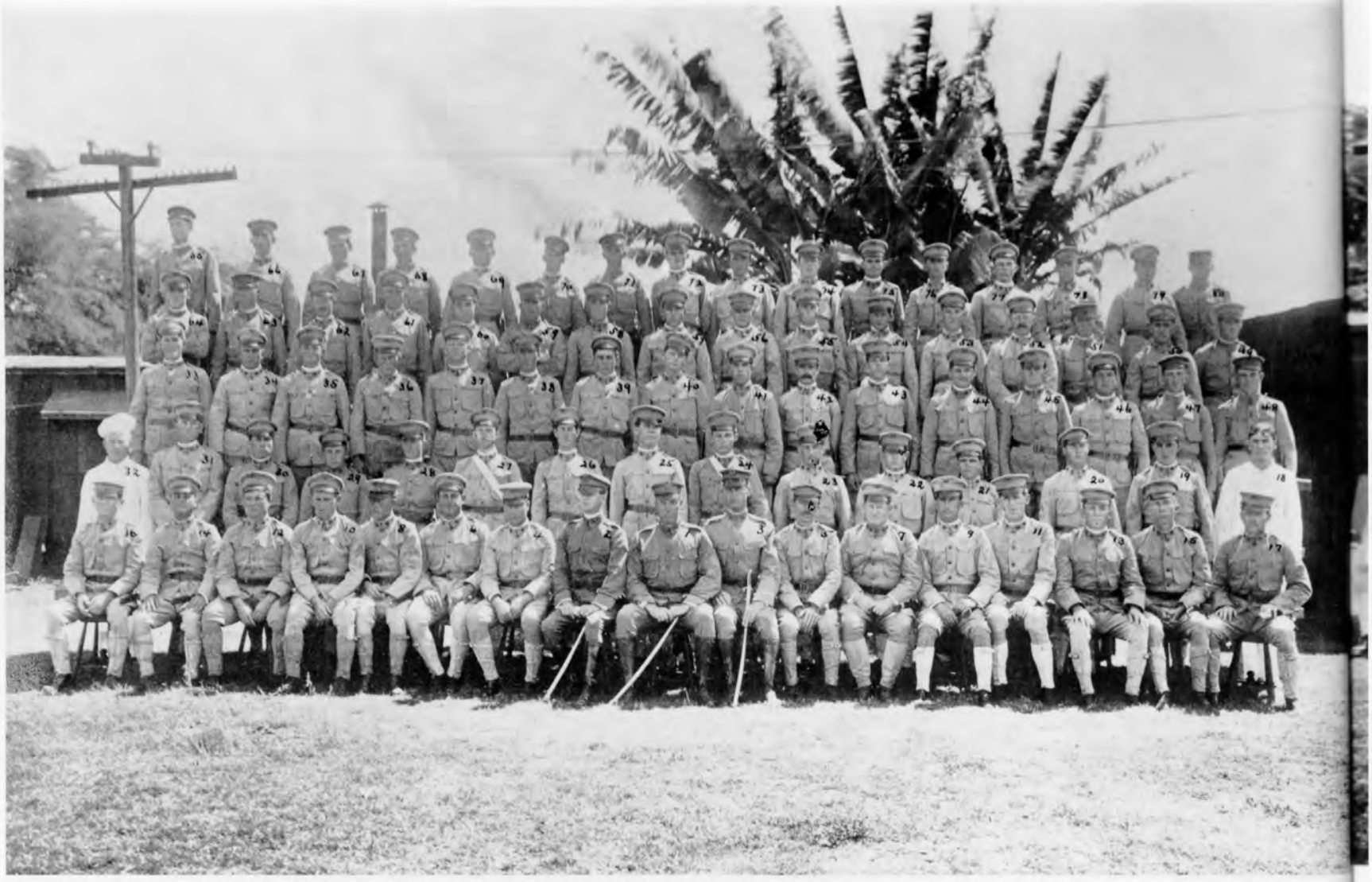

ONE HUNDRED AND FIFTH COMPANY, COAST ARTILLERY CORPS

1 Capt. John S. Johnston
2 1st Lt. John S. Williams
3 2nd Lt. Fredric A. Price
4 Sgt. George B. Bwyre
5 1st Sgt. Frank Morell
6 Sgt. David C. Oldham
7 Q. M. Sgt. Lloyd Thompson
8 Sgt. Frank Foster
9 Sgt. Harrison Everode
10 Sgt. Henry Hahn
11 Sgt. James A. Stewart
12 Corpl. Martin G. Griffen
13 Sgt. John T. Fryar
14 Corpl. Henry Trener
15 Corpl. Thomas Rolland
16 Corpl. Thomas Culhane
17 Corpl. Harry L. Spencer
18 Pvt. John Q. Page
19 Corpl. Clyde W. Ramey
20 Corpl. John F. Lawrence
21 Pvt. Frank King
22 Pvt. Ralph G. Jay
23 Pvt. Edward Bilnoski
24 Pvt. Vernon Littleton
25 Mus. Carl G. Palma
26 Mus. Paul H. Needham
27 Pvt. Roy E. Spencer
28 Pvt. Chas. J. Shively
29 Pvt. Jesse Smoak
30 Corpl. Carl C. Larmore
31 Corpl. Austin R. Chisholm
32 Cook John Jensen
33 Pvt. Stith I. Heflin
34 Pvt. Joseph A. Cheary
35 Pvt. James A. Osborne
36 Pvt. George M. Montgomery
37 Pvt. Cyrus C. Blevins
38 Pvt. Garnet W. Patterson
39 Pvt. Elmer Ramsey
40 Pvt. Joseph A. Larsen
41 Pvt. Oscar W. C. Shaw
42 Pvt. Frank B. Smith
43 Pvt. Brandie A. Watson
44 Pvt. Frank Dalton
45 Pvt. Leo T. Barnard
46 Pvt. Isaac S. Riddle
47 Pvt. David C. Frazee
48 Pvt. Fred G. Kelsey
49 Pvt. Oscar Carroll
50 Pvt. Charles Batzel
51 Pvt. Frank Perry
52 Mech. Pearl L. Pierce
53 Pvt. Jay Parey
54 Pvt. Knie E. Buck
55 Pvt. George F. Nibbock
56 Pvt. Dean Lynch
57 Pvt. Frank J. LaMere
58 Pvt. Roy C. Elliott
59 Pvt. Jesse L. Tucker
60 Pvt. Charles B. Craig
61 Pvt. Edward F. Baggett
62 Pvt. Clarence C. Otto
63 Pvt. Joel M. Colvin
64 Pvt. Frank Kvas
65 Pvt. Harold H Parker
66 Pvt. James E. Grady
67 Pvt. Ira Robertson
68 Mech. Charles T. Trickett
69 Pvt. Andrew Brann
70 Pvt. William Beaulieu
71 Pvt. Otto C. Ecker
72 Pvt. Roy C. Edwards
73 Pvt. Frank L. Eggl
74 Pvt. Robert E. Gree
75 Pvt. Charles H. Ro
76 Pvt. Joseph J. Zam
77 Pvt. Charles Holde
78 Pvt. Martin King
79 Pvt. Alexander Mer
80 Pvt. Alonzo G. You

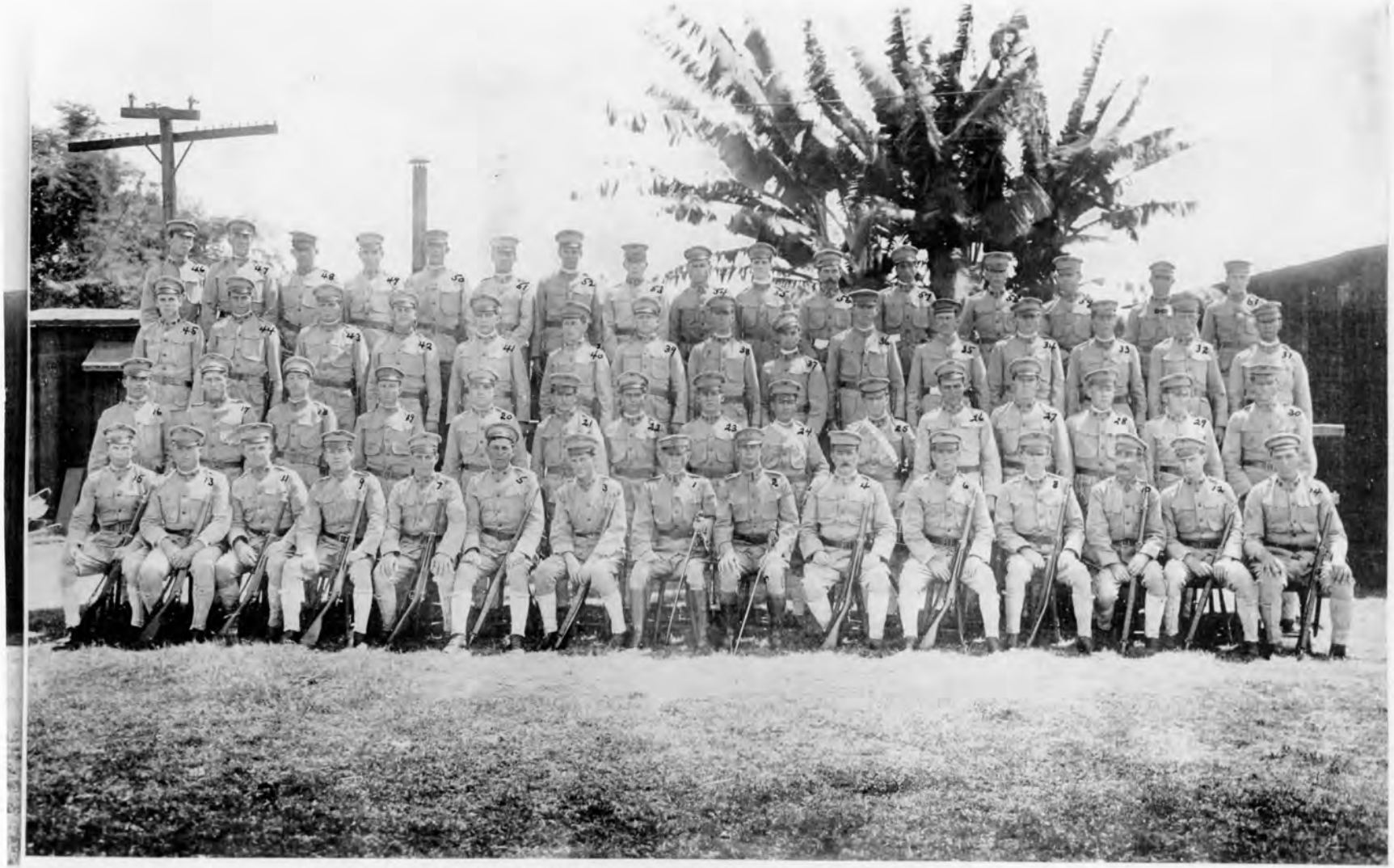

ONE HUNDRED AND FIFTY-NINTH COMPANY, COAST ARTILLERY CORPS

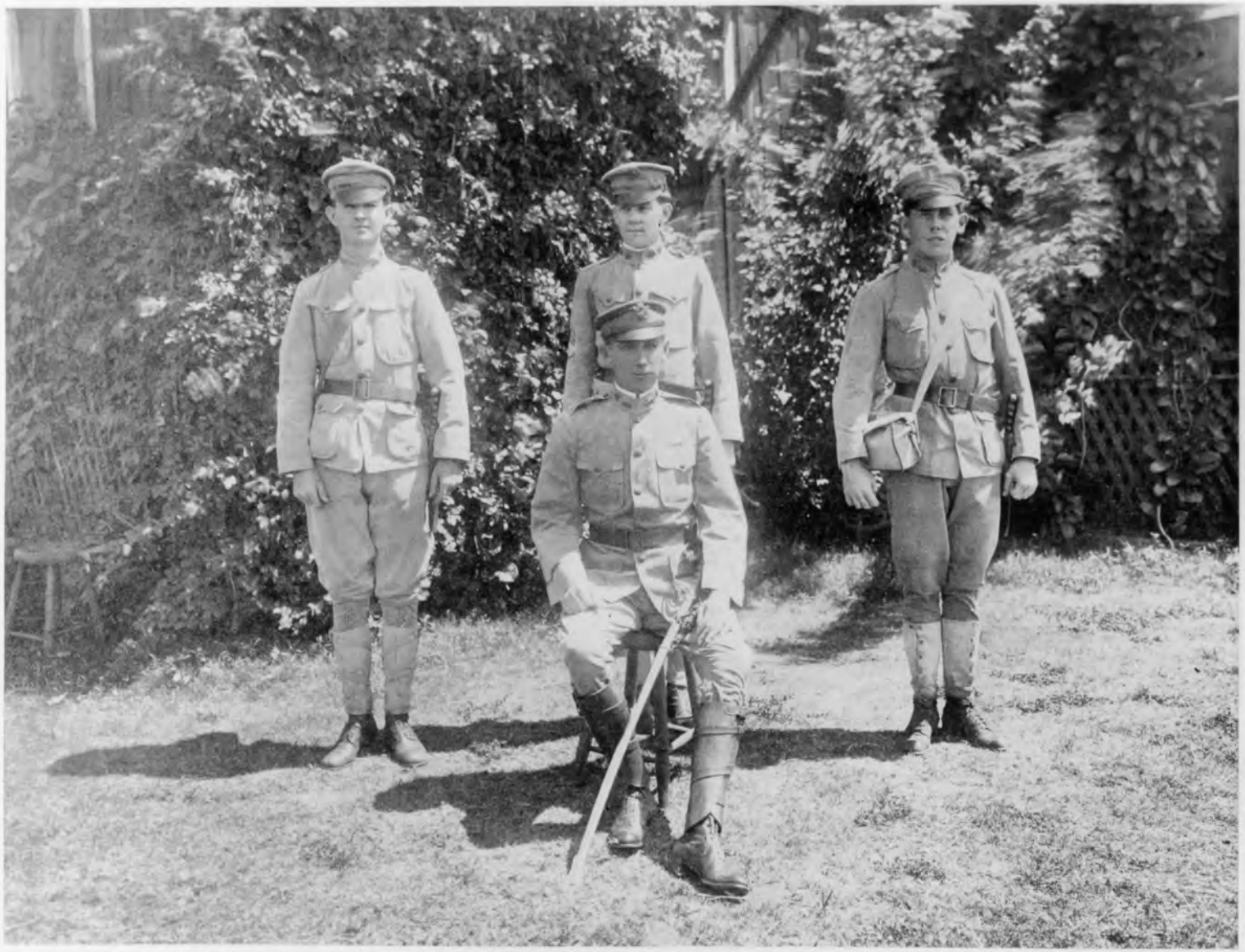

MEDICAL CORPS, FORT RUGER

1 Pvt., First Class, Walter S. George 2 Sgt., First Class, Edward D. Sykes 3 Pvt. Robert McAfee
4 First Lieut. J. L. Sanford

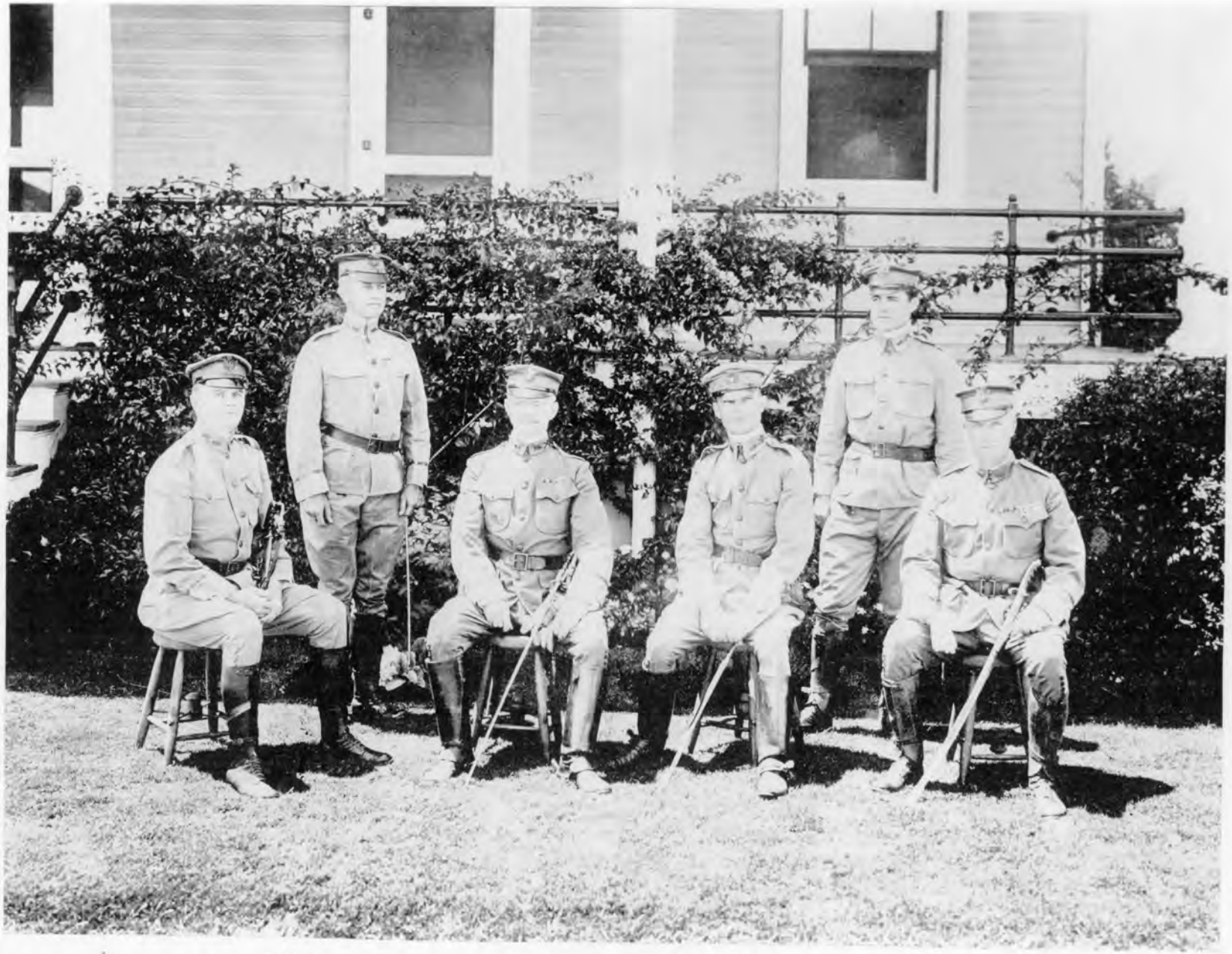

OFFICERS OF THE TWENTIETH REGIMENT OF INFANTRY

From left to right—

1st Lieut. A. M. Pardee
Adjutant

1st Lieut. J. S. McCleery
Commanding Co. "E"

Major W. P. Burnham
Commanding

2nd Lieut. J. A. Rogers
Q. M. and Comsy.

2nd Lieut. G. C. Bowen
Commanding Co. "H"

Capt. W. H. H. Chapman
Commanding Co. "F"

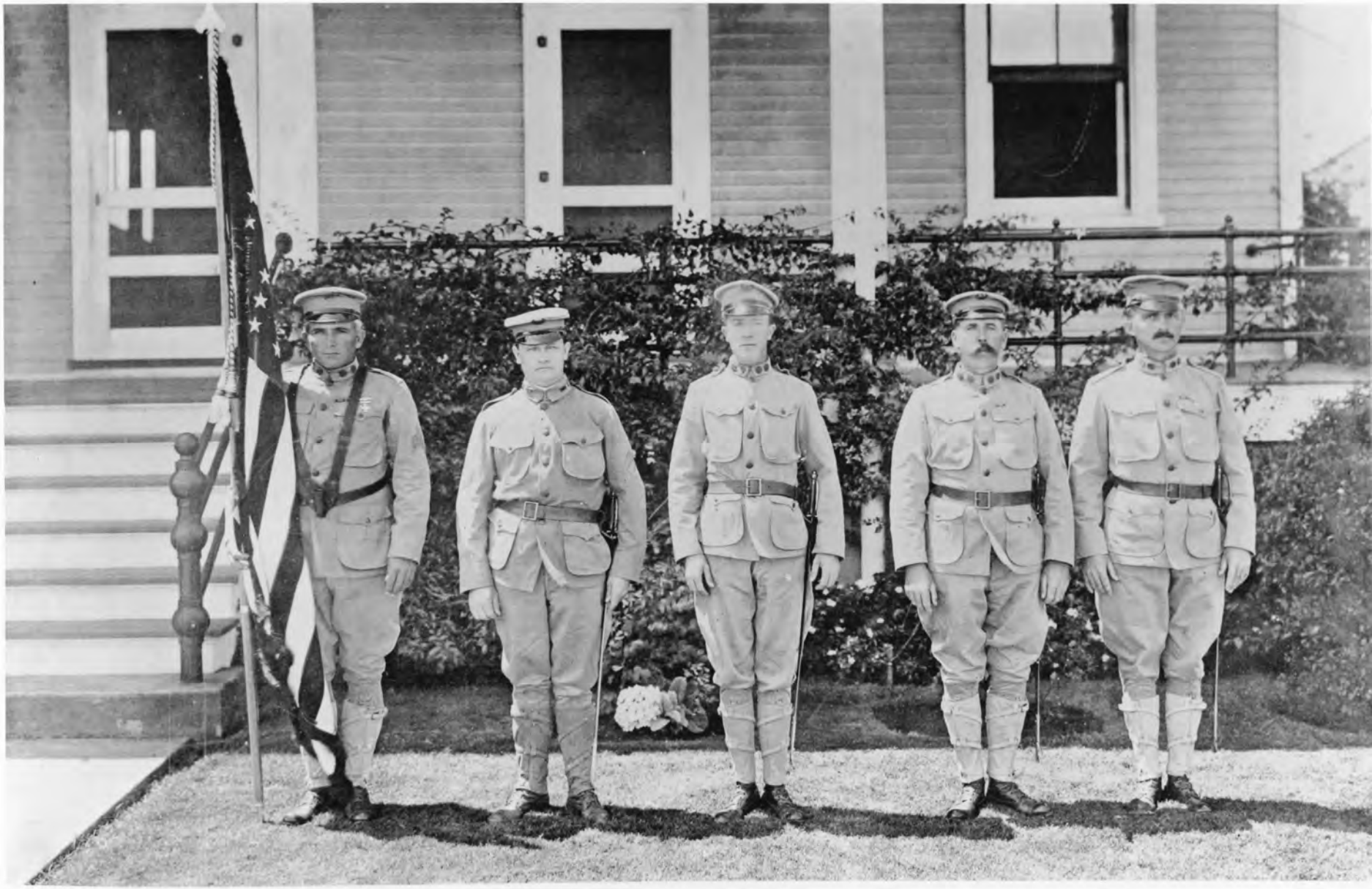

NON-COMMISSIONED STAFF OF THE TWENTIETH REGIMENT OF INFANTRY

From left to right:

Charles F. Simons
Color Sergeant

John Wikander
Post Commissary Sergeant

Edward J. Phillips
Post Quartermaster Sergeant

Edward C. Williams
Ordnance Sergeant

Charles A. Krauss
Battalion Sergeant-Major

SERGEANT CHARLES F. SIMONS
Company "F," Twentieth Infantry

Holds position as Acting Color Sergeant of the Second Battalion, Twentieth Infantry. Seventeen years' continuous service in Tenth, Twentieth, Twenty-third, and Twenty-seventh Infantry, most of which has been as a non-commissioned officer. He joined for duty with the arrival of the Second Battalion, Twentieth Infantry, at Fort Shafter, H. T., June 23, 1907. He has foreign service to his credit with the Tenth, Twentieth, and Twenty-seventh Infantry in Cuba and the Philippine Islands.

POST COMMISSARY SERGEANT JOHN WIKANDER

Appointed from Sergeant, Troop "H," Eighth Cavalry, December 3, 1898. Eighteen years' continuous service in the Fifth and Eighth Cavalry and Post Non-Commissioned Staff, most of which has been as a non-commissioned officer. He joined for duty at Fort Shafter, H. T., on March 14, 1911. He has foreign service to his credit with P. N. C. S. in Cuba, Philippine Islands, and Alaska.

POST QUARTERMASTER SERGEANT
EDWARD J. PHILLIPS

Appointed from Sergeant, Company "M," Nineteenth Infantry, February 8, 1907. Fourteen years' continuous service in Nineteenth and Twenty-seventh Infantry and Post Non-Commissioned Staff, most of which has been as a non-commissioned officer. He joined for duty at Fort Shafter, H. T., May 6, 1907. He has foreign service to his credit with the Nineteenth and Twenty-seventh Infantry in the Philippines.

ORDNANCE SERGEANT EDWARD C. WILLIAMS

Appointed from First Sergeant, Troop "D," Fourth Cavalry, September 19, 1907. Twenty-three years of continuous service with Fourth Cavalry and Post Non-Commissioned Staff, most of which has been as a non-commissioned officer. He joined for duty at Fort Shafter, H. T., November 14, 1907. He has foreign service to his credit with the Fourth Cavalry in the Philippines.

BATTALION SERGEANT MAJOR CHARLES A. KRAUSS

Appointed from Sergeant, Company "G," Twentieth Infantry, November 15, 1908. Twelve years of continuous service in the Second Cavalry, Second and Twentieth Infantry, most of which has been as a non-commissioned officer. He joined for duty with the arrival of the Second Battalion, Twentieth Infantry, at Fort Shafter, H. T., June 23, 1907. He has foreign service to his credit with the Second and Twentieth Infantry in Cuba and the Philippines.

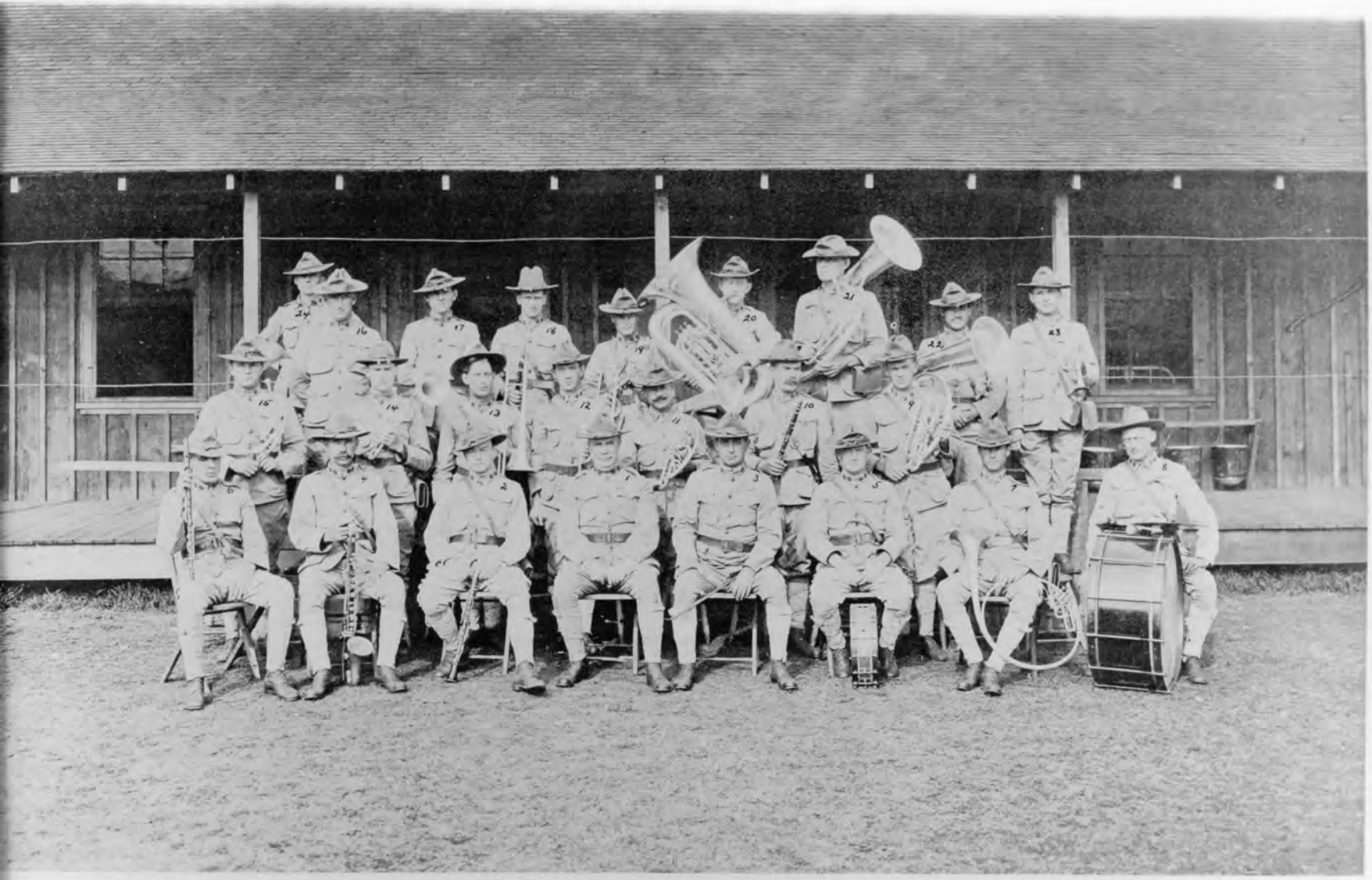

FIFTH CAVALRY BAND

Chief Musican William J. Cain
Pvt. Robert J. Gooding
Drum Major James T. Glant
Sgt. Jesse A. Woodward
5 Sgt. Walter E. Reinhard
6 Sgt. Rudolph R. Kleink
7 Sgt. Orlin R. Kelsey
8 Corpl. Chas. S. Titus
9 Pvt. Neils Anderson
10 Pvt. William Vanderkulk
11 Corpl. Louis Antona
12 Pvt. Joseph Collins
13 Corpl. Harlev E. Norton
14 Pvt. Bernard Casper
15 Pvt. George T. Cunningham
16 Cook Thos. P. French
17 Cook Hugh R. McIntosh
18 Pvt. William A. Maxey
19 Pvt. Daniel M. Flannagan
20 Corpl. Alvis A. Fereiesel
21 Corpl. Otto F. Reike
22 Pvt. Joseph Miller
23 Pvt. John Devlin

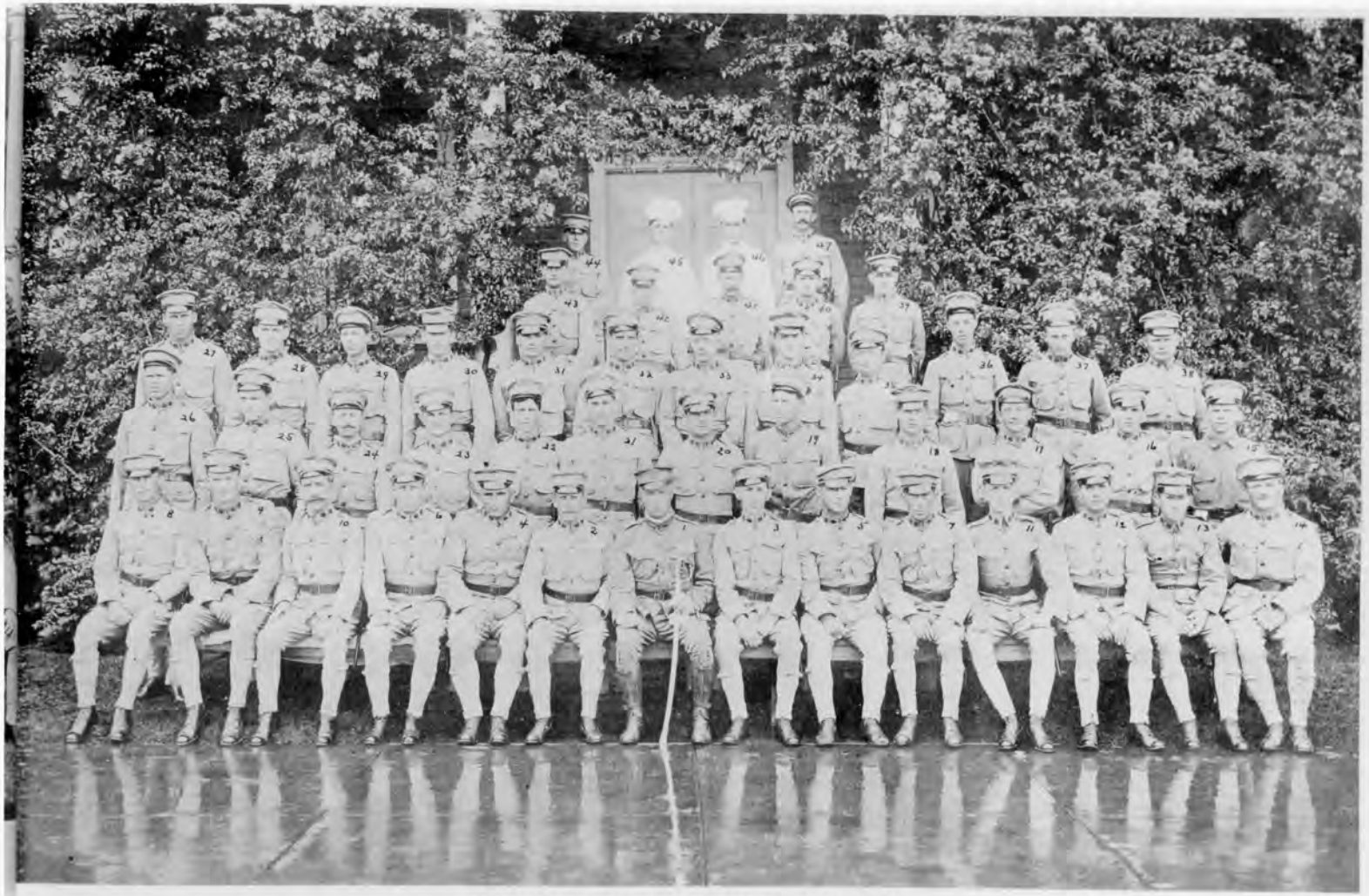

COMPANY "F," TWENTIETH INFANTRY

1 Capt. W. H. H. Chapman
2 1st Sgt. S. G. Webster
3 Q. M. Sgt. T. G. Wolf
4 Sgt. C. E. Simons
5 Sgt. G. P. Collins
6 Sgt. B. Patton
7 Sgt. D. B. Strauss
8 Mus. B. Brown
9 Corpl. J. W. Fallon
10 Corpl. P. Long
11 Corpl. L. Rochne
12 Corpl. H. Sinner
13 Corpl. G. Smith
14 Corpl. G. P. Trusts
15 Pvt. J. F. Yarish
16 Pvt. J. Baker
17 Pvt. C. W. Bonneau
18 Pvt. L. F. Gee
19 Pvt. F. F. Jeannville
20 Pvt. R. Jones
21 Pvt. C. B. Weary
22 Pvt. C. W. Williams
23 Pvt. R. J. Campbell
24 Pvt. M. Dupert
25 Pvt. J. H. McIntosh
26 Pvt. C. H. Carmack
27 Pvt. M. Socha
28 Pvt. A. W. Carr
29 Pvt. E. B. Hardin
30 Pvt. G. F. Herrick
31 Pvt. J. A. Nelson
32 Pvt. T. Copenhaver
33 Pvt. W. E. Dohnling
34 Pvt. P. Fox
35 Pvt. G. F. Albrandt
36 Pvt. H. S. Cole
37 Pvt. R. Kerr
38 Pvt. A. Locke
39 Pvt. J. Brinkmeier
40 Pvt. F. Ford
41 Sgt. J. M. Buford
42 Pvt. G. L. Stewart
43 Pvt. W. Pearson
44 Pvt. W. White
45 Cook G. C. Worthy
46 Cook D. Lawrick
47 Pvt. M. F. Small

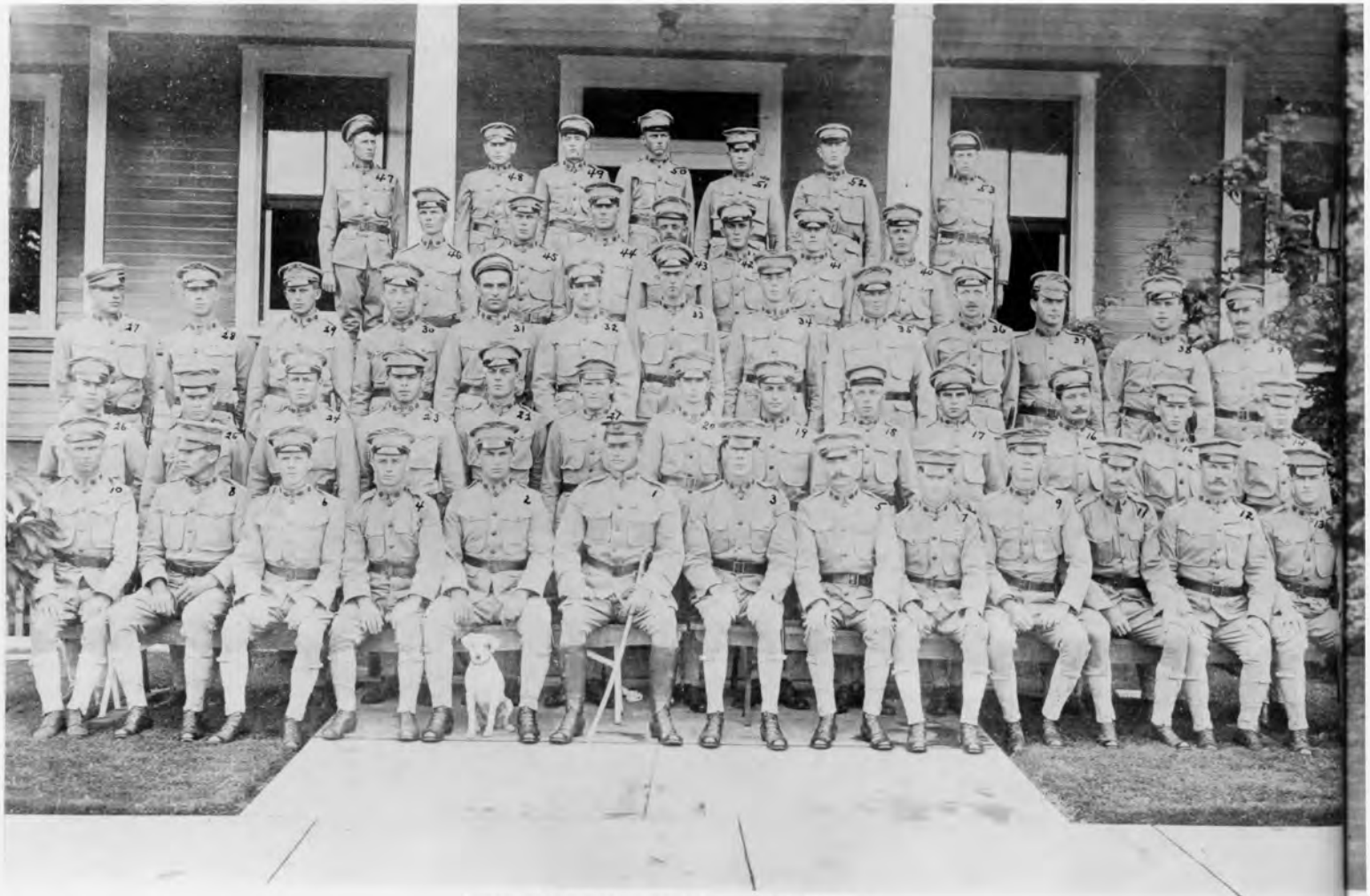

COMPANY "E," TWENTIETH INFANTRY

1 1st Lt. J. S. McCleery
2 Corpl. Jesse Nuckols
3 1st Sgt. E. F. Hutchison
4 Corpl. G. E. Lyons
5 Sgt. M. R. Carmody
6 Corpl. R. J. Capstick
7 Corpl. Charles Jones
8 Corpl. Leo Marks
9 Sgt. J. H. Reed
10 Q. M. Sgt. F. M. Pettigrew
11 Sgt. G. L. Chesney
12 Sgt. William Reynolds
13 L. Corpl. J. J. Fortune
14 Pvt. Albert Barrett
15 Pvt. W. A. Burris
16 Pvt. George Swarts
17 Pvt. William Russell
18 Pvt. Arthur Nelson
19 Pvt. Isidor Goldman
20 Pvt. W. L. Winn
21 Mus. W. E. Bowers
22 Pvt. E. S. Miller
23 Pvt. Julius Neuman
24 Pvt. C. H. Yeary
25 Pvt. Edgar Owen
26 Pvt. Harry Shedlof
27 Pvt. Julius Strom
28 Pvt. John A. Anderson
29 Pvt. A. A. Baker
30 Pvt. J. T. Steffy
31 Pvt. Harry Rudolph
32 Pvt. R. J. Phillips
33 Pvt. J. W. Hay
34 Pvt. Ulysses Rollyson
35 Pvt. W. C. Morse
36 Cook William Anderson
37 Pvt. T. E. Reed
38 Pvt. H. S. Gay
39 Pvt. Daniel Logan
40 Pvt. Martin Dahlman
41 Pvt. G. L. Smith
42 Pvt. J. M. Harrington
43 Pvt. S. J. Lukach
44 Pvt. L. S. Whittle
46 Pvt. H. C. W[illegible]
47 Pvt. David L[illegible]
48 Cook C. J. R[illegible]
49 Pvt. Eugene [illegible]
50 Pvt. J. H. Gr[illegible]
51 Pvt. R. J. Br[illegible]
52 Pvt. Stephen [illegible]
53 Art. J. H. M[illegible]

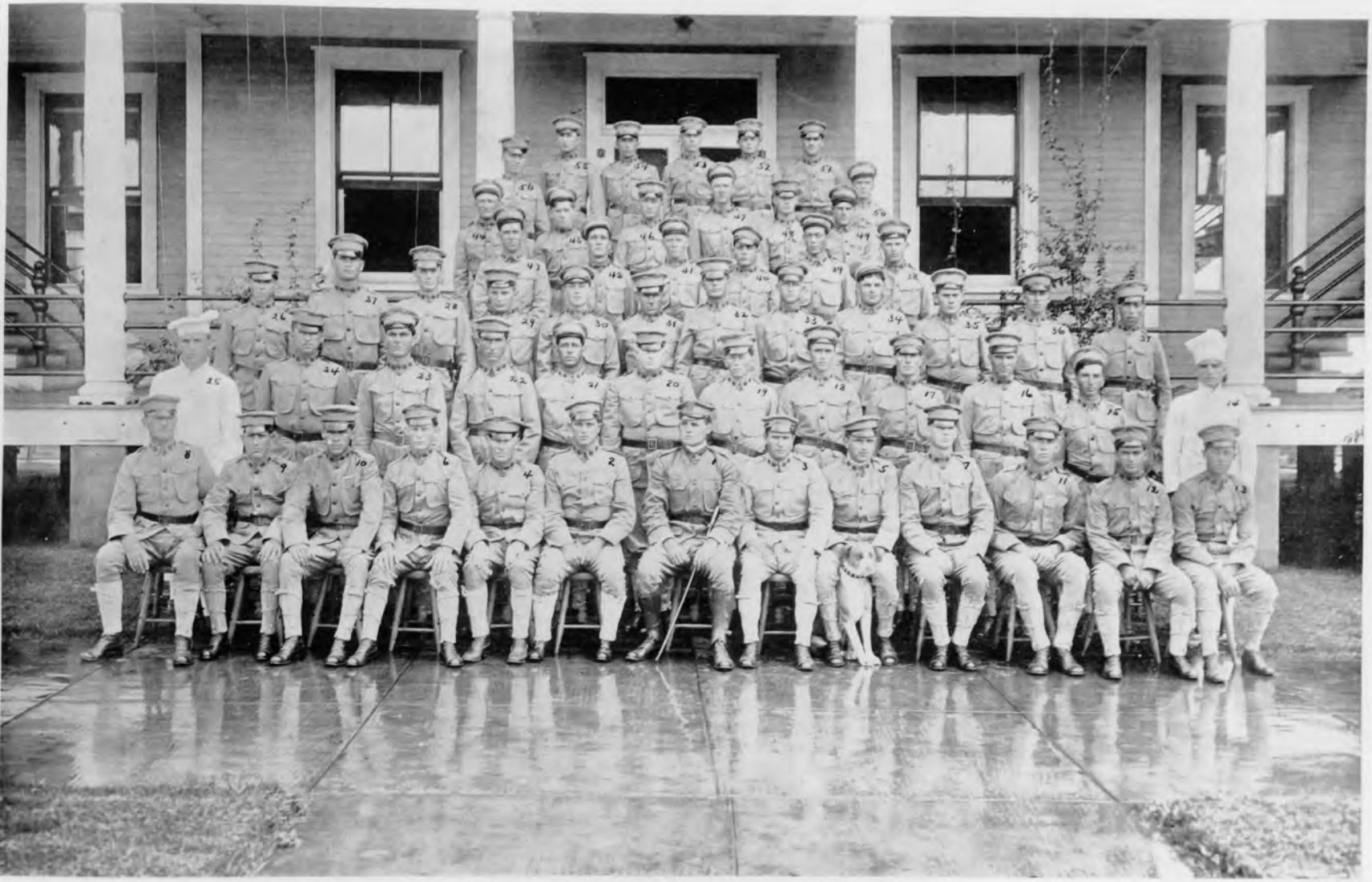

COMPANY "H," TWENTIETH INFANTRY

1 2nd Lt. George C. Bowen
2 1st Sgt. Wyatt L. Clay
3 Q. M. Sgt. John F. Coad
4 Sgt. John W. West
5 Sgt. Amos T. Woodruff
6 Corpl. John A. Durant
7 Sgt. James Thomas
8 Mus. Charlie Hall
9 Corpl. Jesse M. Salisbury
10 Corpl. Dallas M. Hansell
11 Corpl. Greely Marshall
12 Corpl. Joseph Kovacs
13 Corpl. Charles H. Ramer
14 Cook Charles W. Ross
15 Pvt. Willard R. Grant
16 Pvt. James F. Gardener
17 Pvt. George W. Venters
18 Pvt. Sidney O. Husker
19 Pvt. George C. Brown
20 Pvt. Clifton Russell
21 Pvt. Jim W. Overfield
22 Pvt. Ed. Fox
23 Pvt. Jesse L. Smith
24 Pvt. John A. McKinney
25 Cook John J. Enwright
26 Pvt. Lorenzo L. Beard
27 Pvt. Tom F. Taylor
28 Pvt. Hugh Burton
29 Art. Fred J. Cramer
30 Pvt. Shelby Howell
31 Mus. William F. Ellis
32 Pvt. Charlie White
33 Pvt. Archie H. Taylor
34 Pvt. James A. Yager
35 Pvt. Harry L. Garrison
36 Pvt. William Gordon
37 Pvt. John J. Marsh
38 Pvt. Walter W. Abbott
39 Pvt. Harrison Stone
40 Pvt. Frank Krapek
41 Pvt. Thomas F. Collins
42 Pvt. Harry E. Pease
43 Pvt. Rollie Lakes
44 Pvt. Andrew J. Horton
45 Pvt. Michael Sheehy
46 Pvt. Robert C. Langford
47 Pvt. Millard M. Kennedy
48 Pvt. Fred Stroh
49 Pvt. Frank J. LeRoy
50 Pvt. Frank Farrell
51 Pvt. Frank Miller
52 Pvt. Robert E. Johnson
53 Pvt. LeRoy Smith
54 Pvt. William Bang
55 Pvt. Claude M. Houston
56 Pvt. Don Krapek

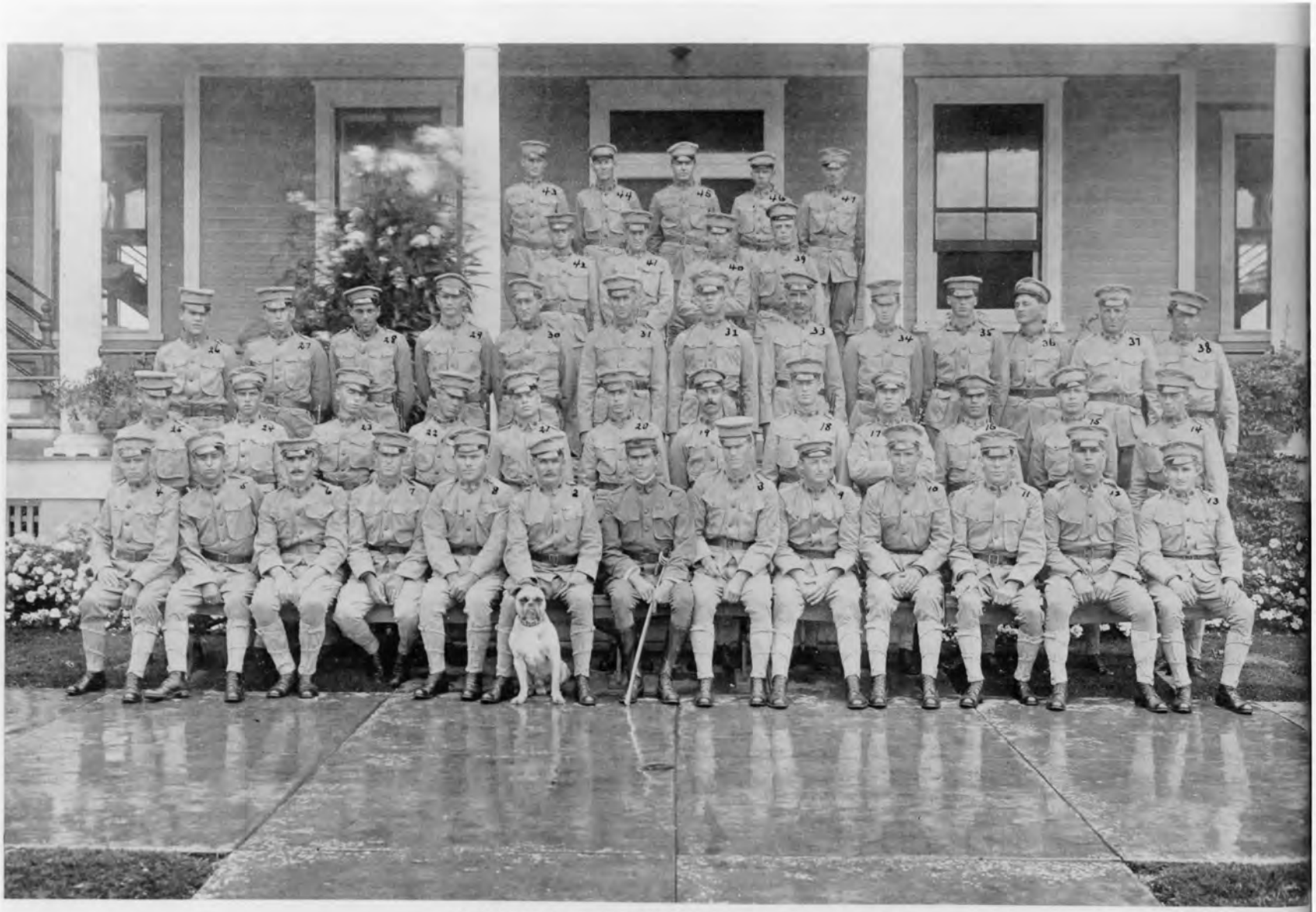

COMPANY "G," TWENTIETH INFANTRY

1 1st Lt. W. B. Graham
2 1st Sgt. E. J. Edwards
3 Sgt. J. H. Miles
4 Pvt. E. S Smith
5 Pvt. S. Z. Wudowsky
6 Corpl. H. M. Lancaster
7 Corpl. L. Kurtz
8 Corpl. L. Ludlam
9 Corpl. G. Smith
10 Sgt. L. E. Nichols
11 Corpl. B. Jaskowski
12 Pvt. W. Dobski
13 Cook E. E. Beller
14 Pvt. L. R. Thatcher
15 Pvt. R. O. Roginson
16 Pvt. P. M Brown
17 Pvt. S. Tamulenas
18 Pvt. G. Lewis
19 Pvt. C. F. Oakley
20 Pvt. R. Snaer
21 Pvt. J. Sherman
22 Pvt. E. C. Piper
23 Pvt. F. Pietrykowski
24 Mus. G. Mercer
25 Pvt. F. Gateman
26 Pvt. J. Klinkowstein
27 Pvt. G. Hunter
28 Pvt. E. L. Bodine
29 Pvt. C. H. Clark
30 Pvt. C. E. Brawner
31 Pvt. W. L. Fritts
32 Pvt. H. J. Burns
33 Pvt. M. Kelly
34 Pvt. J. W. Ream
35 Pvt. W. W Williams
36 Mus. C. Plummer
37 Pvt. O. Henry
38 Pvt. M. Tracy
39 Pvt. J. M. McCorkle
40 Pvt. R. E. Weir
41 Pvt. R. A. Ta
42 Pvt. R. Herd
43 Art. W. Johns
44 Pvt. E. C. Le
45 Pvt. M. Levy
46 Pvt. C. L. Rob
47 Pvt. H. A. F

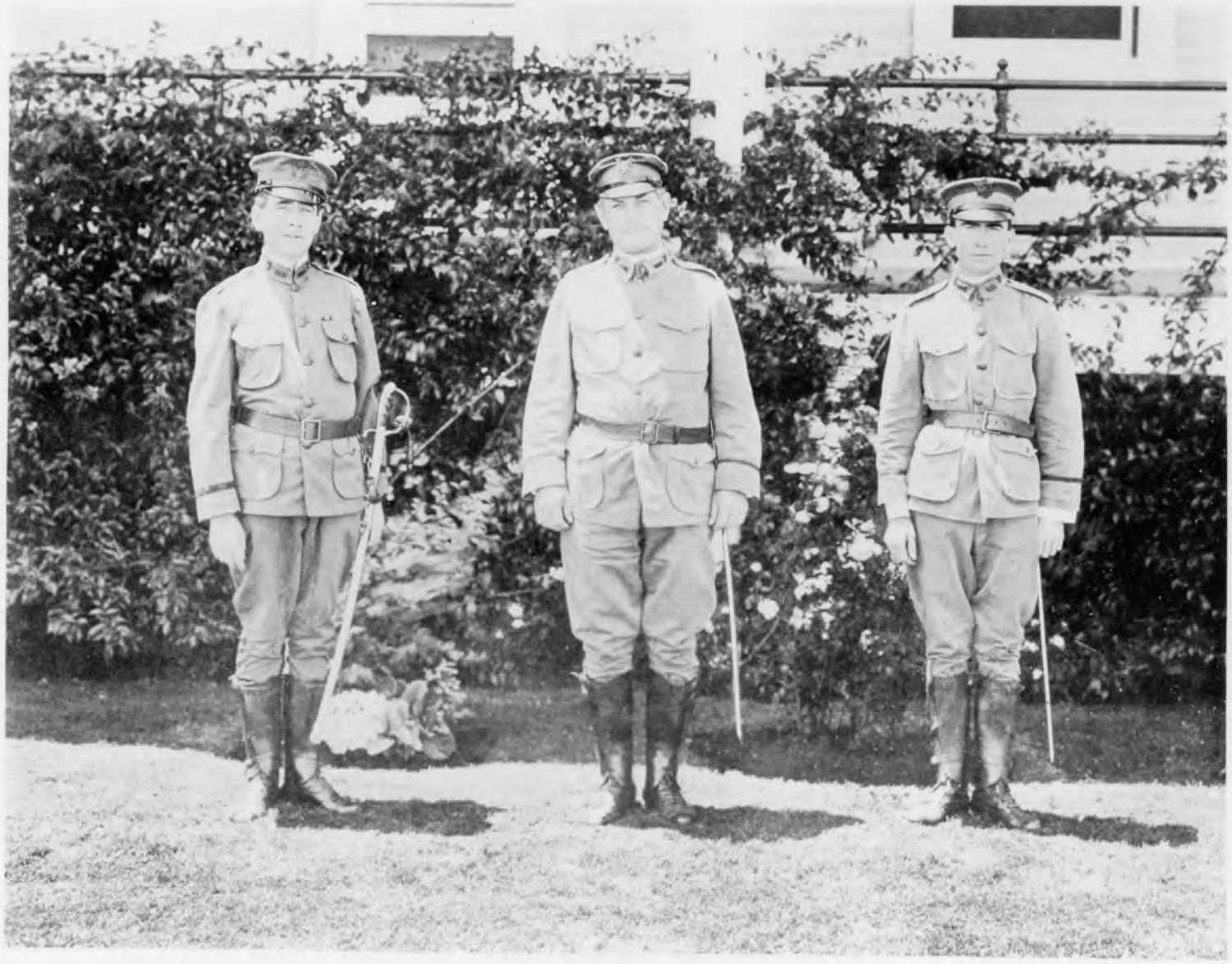

OFFICERS OF THE MEDICAL CORPS, TWENTIETH INFANTRY

From left to right—

1st Lieut. E. K. Johnstone, M. R. C. Major M. Kennedy, *Chief Surgeon of the District.* 1st Lieut. W. H. Smith, M. C.

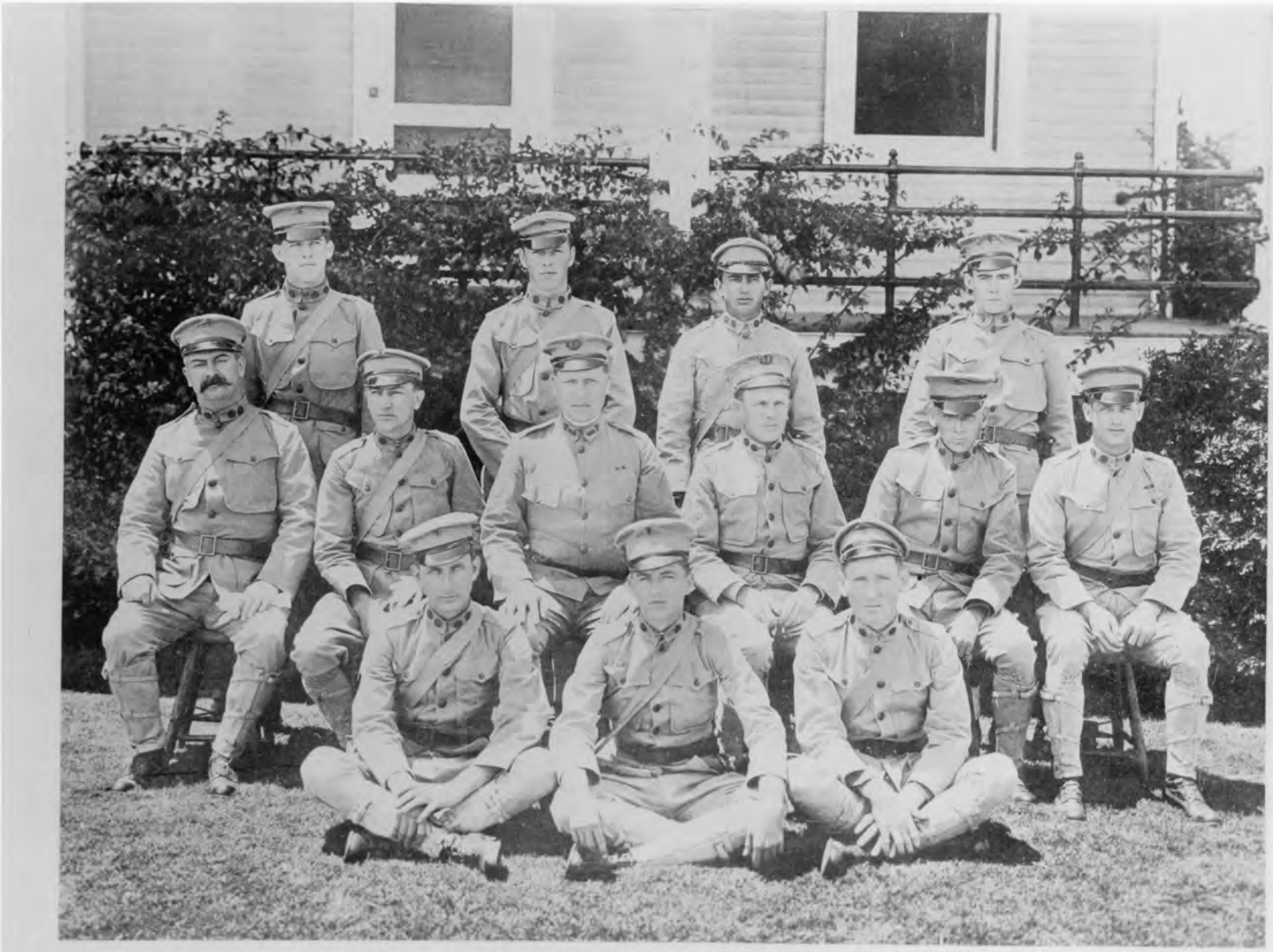

MEDICAL CORPS, FORT SHAFTER, ISLAND OF OAHU

First row sitting, from left to right—
Privates W. E. Callier, W. J. Crooks, J. H. Joyce

Second row sitting, from left to right—
Cook A. J. Bourgeois, Private H. E. Maine, Sergeants First Class C. Herrmann and E. Schulz, Sergeant A. B. Batton, Private F. A. Kratzer

Third row standing, from left to right—
Privates F. A. Trilling, W. M. Woodward, J. F. Pearl and D. A. Sampson

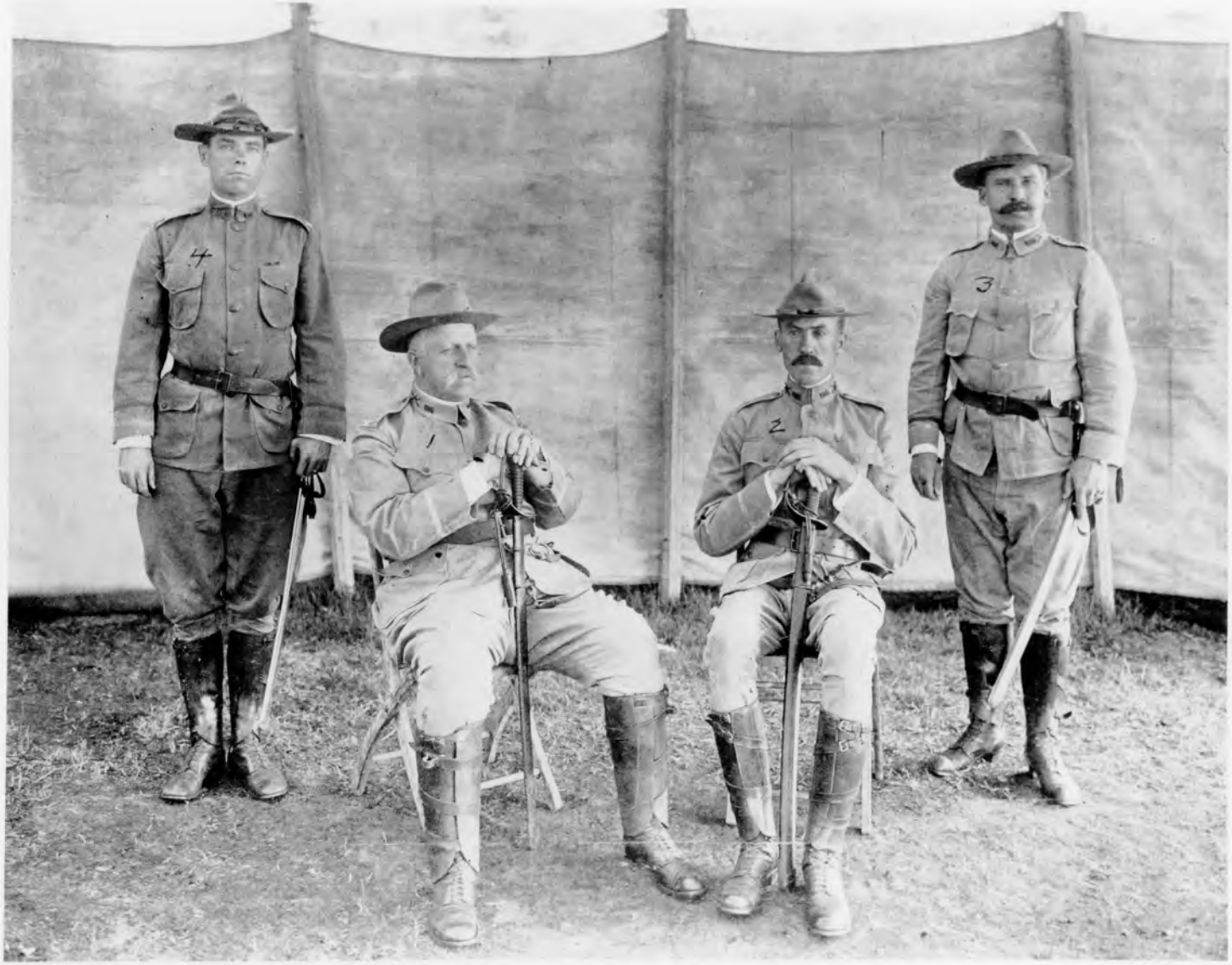

STAFF OFFICERS OF THE SECOND REGIMENT OF INFANTRY

1. Col. F. W. Marshall. 2. Capt. [illegible] 3. [illegible] 4. [illegible]

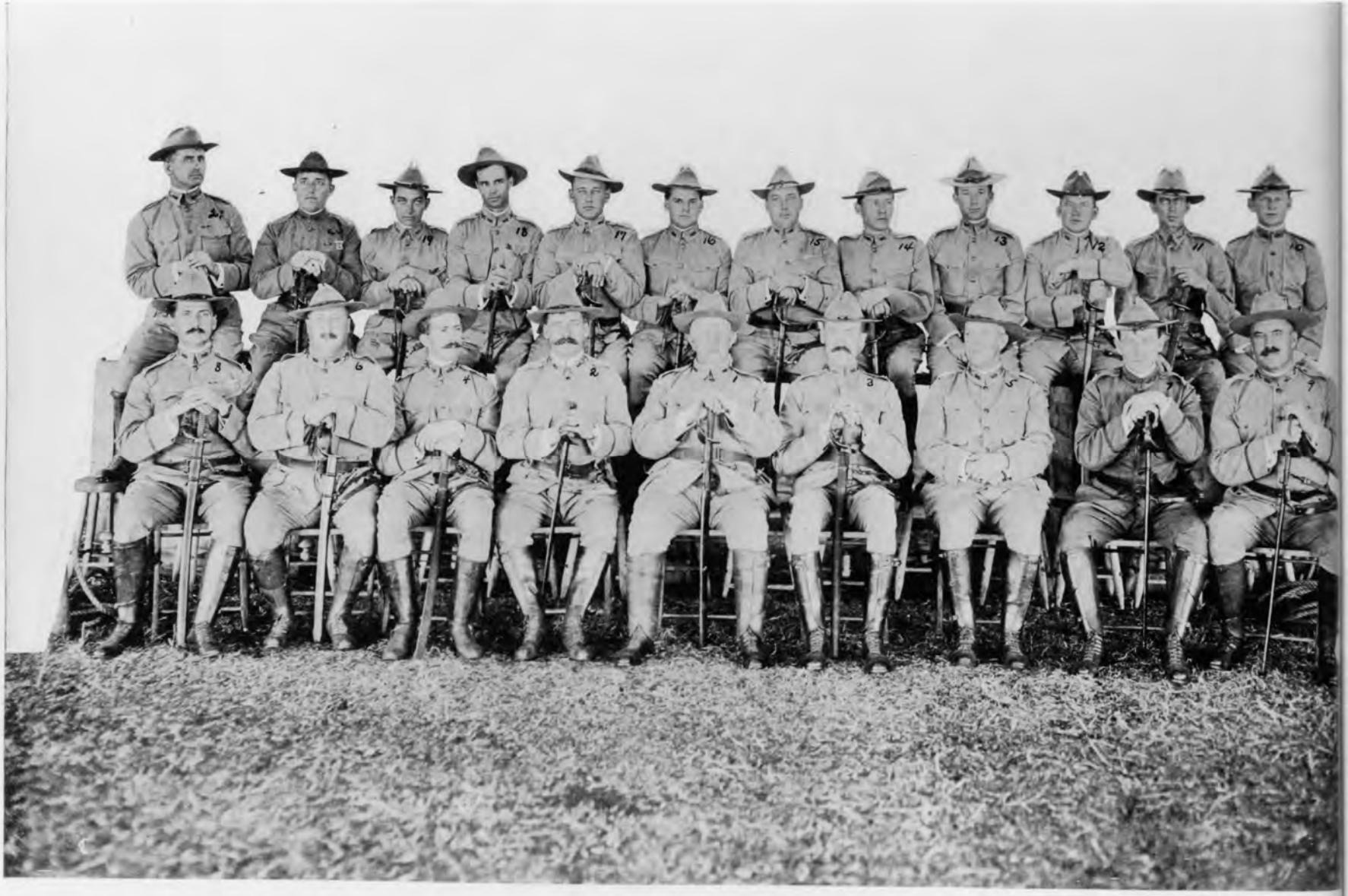

OFFICERS OF THE SECOND REGIMENT OF INFANTRY

1 Col. Fred. Mansfield
2 Capt. E. A. Shuttleworth
3 Capt. A. J. Harris
4 Capt. B. H. Watkins
5 Chaplain A. A. Pruden
6 Capt. P. E. Marquart
7 Capt. W. R. Gibson
8 Capt. W. A. Kent
9 1st Lt. J. M. Cullison
10 2nd Lt. C. T. Crockett
11 1st Lt. J. C. Kay
12 1st Lt. P. J. Lauber
13 2nd Lt. J. A. McAndrew
14 2nd Lt. A. W. Guillon
15 2nd Lt. R. H. Lincoln
16 2nd Lt. C. H. Wright
17 2nd Lt. F. A. Cook
18 2nd Lt. Ira Longanecker
19 2nd Lt. C. S. Caffery
20 1st Lt. L. O. Mathews
21 1st Lt. W. G. Ball

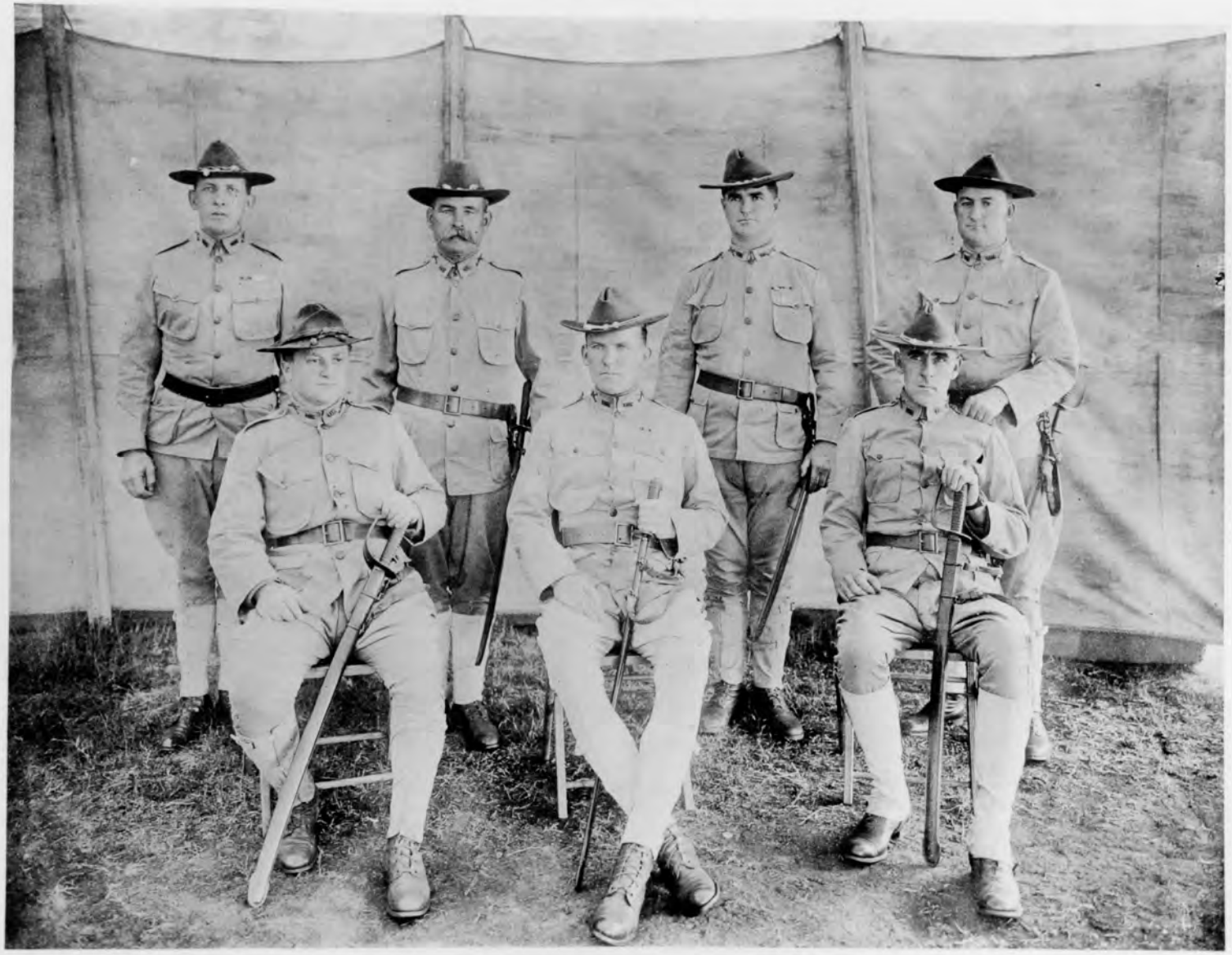

NON-COMMISSIONED STAFF OF SECOND INFANTRY

First row, left to right—

Lee Cohen, Commissary Sergeant
James H. Mullins, Regimental Sergeant Major
Guy Weaver, Regimental Quartermaster Sergeant

Second row, left to right—

George B. Stutsman, Battalion Sergeant Major
Peter Convery, Color Sergeant
Michael Maher, Color Sergeant
James C. Norris, Battalion Sergeant Major

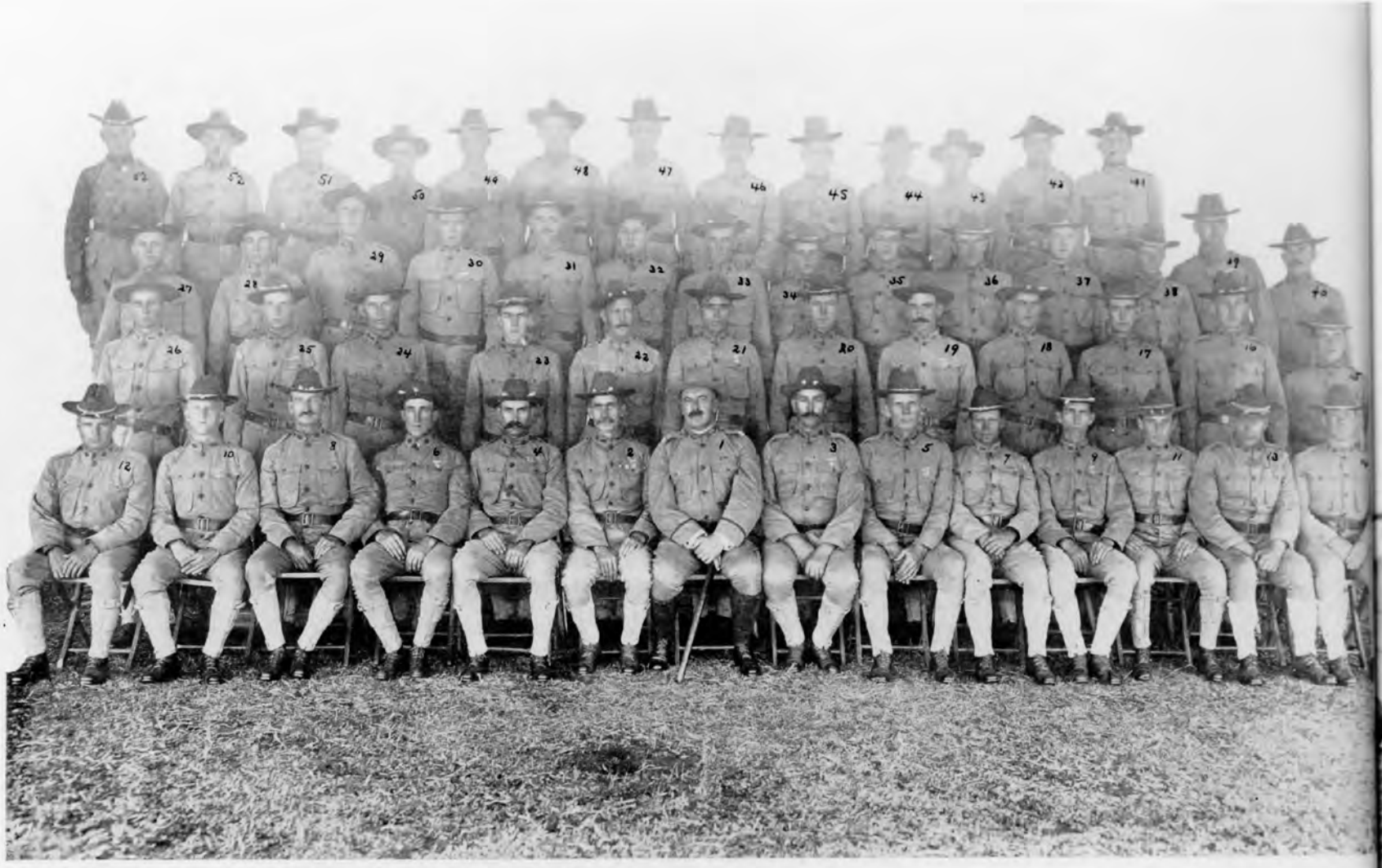

COMPANY "A," SECOND INFANTRY

1 Capt. J. M. Cullison
2 1st Sgt. R. Lunsford
3 Q. M. Sgt. E. A. Fischer
4 Sgt. T. T. Harrison
5 Sgt. F. R. Fessenden
6 Sgt. B. A. Horton
7 Corpl. W. Holman
8 Corpl. J. J. Devine
9 Corpl. J. Waite
10 Corpl. T. Bruns
11 Mus. S. Apter
12 Corpl. H. Tilford
13 Mus. V. Johnson
14 Pvt. C. R. Gotschall
15 Pvt. J. P. Allen
16 Pvt. G. C. Runyan
17 Pvt. J. E. Riley
18 Pvt. J. C. Helmick
19 Pvt. O. W. Reynolds
20 Pvt. M. W. Smith
21 Pvt. H. E. Henderson
22 Pvt. J. W. Rogers
23 Pvt. J. Hines
24 Pvt. S. Vanhoozer
25 Pvt. H. H. Briles
26 Pvt. P. Casper
27 Pvt. F. Belville
28 Pvt. B. F. Harver
29 Pvt. G. W. Sharp
30 Pvt. W. E. Burden
31 Pvt. W. E. Byrd
32 Pvt. J. Byrd
33 Pvt. F. Cox
34 Pvt. A. T. Bates
35 Pvt. C. T. Acosta
36 Pvt. W. Shroyer
37 Pvt. F. R. Kendrick
38 Pvt. C. C. Amberger
39 Pvt. A. L. Moore
40 Cook C. B. Trim
41 Pvt. R. Baker
42 Pvt. C. H. Hayes
43 Pvt. A. Bourges
44 Pvt. J. Steele
45 Pvt. J. Carr
46 Pvt. A. L. M
47 Pvt. J. C. H
48 Pvt. W. Pat
49 Pvt. B. R. C
50 Pvt. E. May
51 Pvt. J. W. B
52 Pvt. W. F. B
53 Pvt. T. W. H

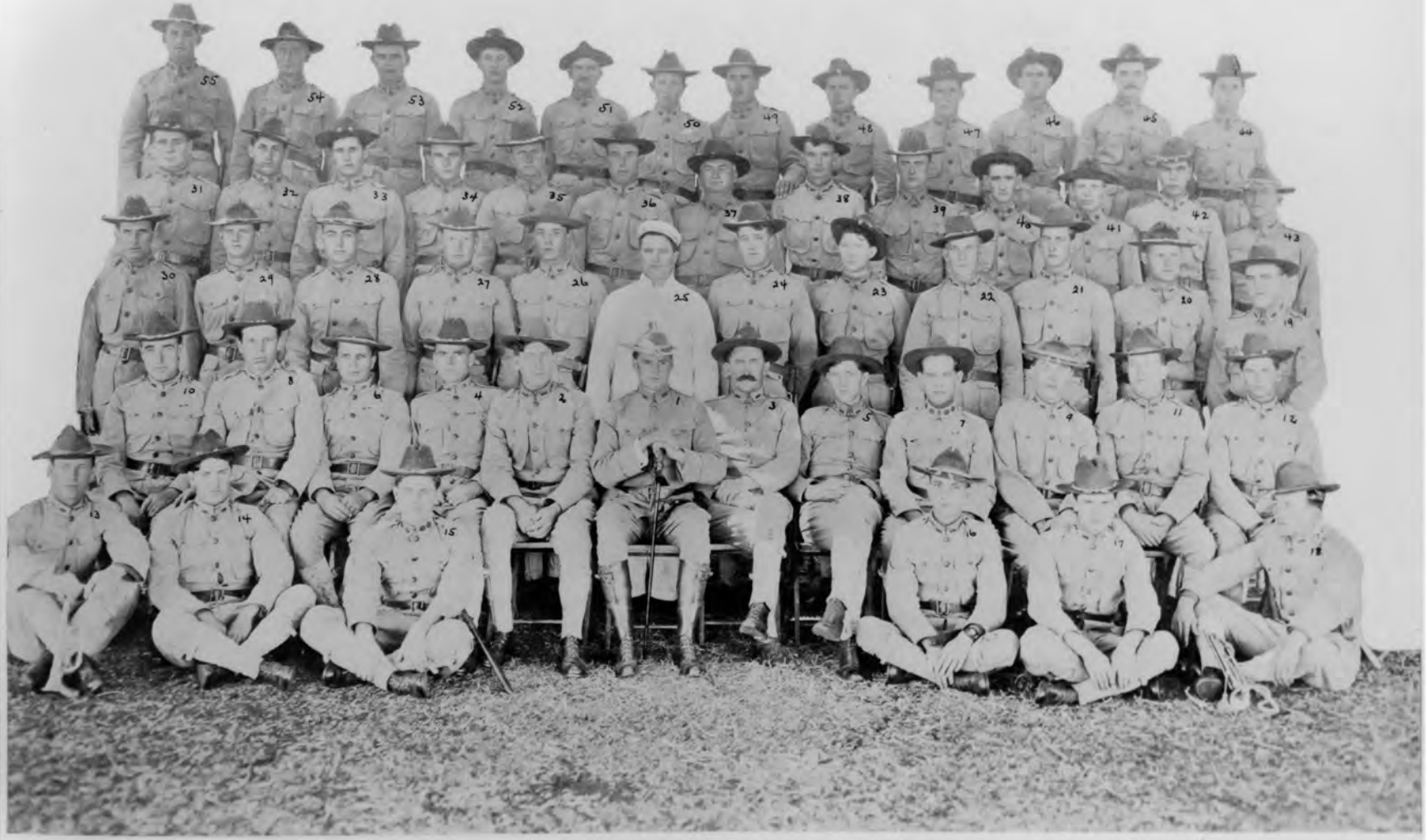

COMPANY "B," SECOND INFANTRY

1 1st Lt. Clement H. Wright
2 1st Sgt. Edward J. Chaisty
3 Q. M. Sgt. Jesse T. Tunnell
4 Sgt. Charles F. Kimbrell
5 Sgt. Eugene D. Calhoun
6 Sgt. Guy H. Newman
7 Sgt. Walter K. Barnes
8 Corpl. Julius J. Koch
9 Corpl. Herman C. Kaske
10 Corpl. James Chadwick
11 Corpl. Carroll R. Watts
12 Corpl. Rolve E. Lewis
13 Mus. William Horger
14 Pvt. William Condoff
15 Pvt. James Wooton
16 Pvt. Augustus Wells
17 Pvt. Mike Cowell
18 Mus. Patrick J. Clark
19 Corpl. John Heilich
20 Pvt. Joseph Smith
21 Pvt. Wiley C. Lingar
22 Pvt. Clyde Vote
23 Corpl. Thomas Dobson
24 Pvt. Bruce M. Strong
25 Cook David Kelly
26 Art. William W. Fields
27 Pvt. Thomas A. Brothers
28 Pvt. David H. Dewhurst
29 Pvt. John R. Beech
30 Pvt. Millard F. McNish
31 Pvt. Wiley Stewart
32 Pvt. George W. Fowle
33 Pvt. Roy N. Littrell
34 Pvt. John W. Snider
35 Pvt. Charles H. Johnson
36 Pvt. William Klein
37 Pvt. Henry Rowe
38 Pvt. James Forbes
39 Pvt. Fred A. Brooks
40 1st Cook Benjamin F. Ellison
41 Pvt. August Schaekow
42 Pvt. Parker S. Shaw
43 Pvt. Oscar L. Creasy
44 Pvt. Henry G. Henson
45 Pvt. James H. Perenter
46 Pvt. James P. Cooper
47 Pvt. Joseph Farrell
48 Pvt. Samuel J. Fate
49 Pvt. Harley L. Dearborn
50 Pvt. Michael Cavanagh
51 Pvt. John O. Frost
52 Pvt. William W. Kellum
53 Pvt. James F. Kesler
54 Pvt. John F. Coe
55 Pvt. Tom Knable

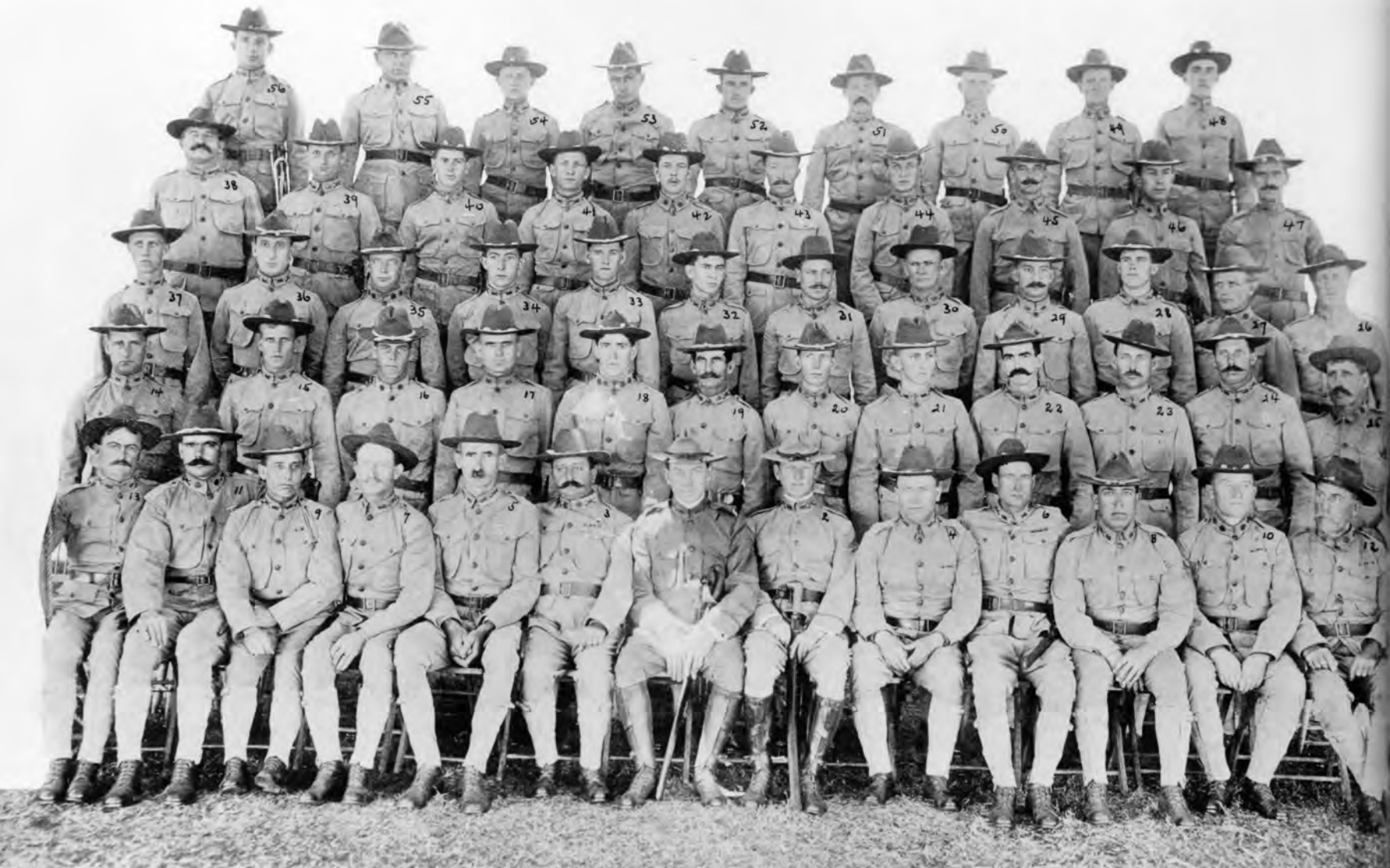

COMPANY "C," SECOND INFANTRY

Capt. William R. Gibson
2nd Lt. Cary I. Cockett
1st Sgt. William J. Schuck
Q. M. Sgt. George A. Westover
Sgt. John C. Van Eman
Sgt. Daniel A. Pierson
Sgt. Charles H. Bates
Sgt. William S. Marshall

9 Corpl. William Mills
10 Corpl. Charles O. Lutz
11 Corpl. Orey P. Kyle
12 Corpl. John Wohltman
13 Corpl. Louis C. Demare
14 Corpl. Oscar Peck
15 Pvt. Robert L. Nuckolls
16 Pvt. Roy Maloney

17 Pvt. Jacob W. Brown
18 Pvt. Earl Lockwood
19 Art. Henry Heigold
20 Pvt. Harry Grove
21 Pvt. Floyd H. Green
22 Pvt. Raymond Templin
23 Pvt. John D. Combest
24 Pvt. Alpha A. Clark

25 Corpl. James McClure
26 Pvt. James D. Powell
27 Pvt. William A. Reagan
28 Pvt. Dolphis A. Gillium
29 Pvt. Philip F. Herbster
30 Pvt. Thomas S. Williams
31 Pvt. William M. Cawood
32 Pvt. Charlie Gwin

33 Pvt. Stratton Gilliam
34 Pvt. Charles M. Hanoke
35 Pvt. Michael B. Metzger
36 Pvt. Kalman Leder
37 Pvt. Roy S. Hildebrand
38 Cook Gustav Ruf
39 Pvt. George Goetz
40 Pvt. William H. Francis

41 Pvt. John Marcina
42 Pvt. John H. Gilcrist
43 Pvt. Stanley Moore
44 Pvt. Walter Edger
45 Pvt. Charles H. Hillman
46 Pvt. Frank E. Herrmann
47 Pvt. William A. Hayden
48 Pvt. Henry C. Smith

49 Pvt. Alfred S
50 Pvt. James E
51 Pvt. John F.
52 Pvt. Dillard
53 Cook August
54 Pvt. Christie
55 Pvt. Daniel
56 Mus. John S

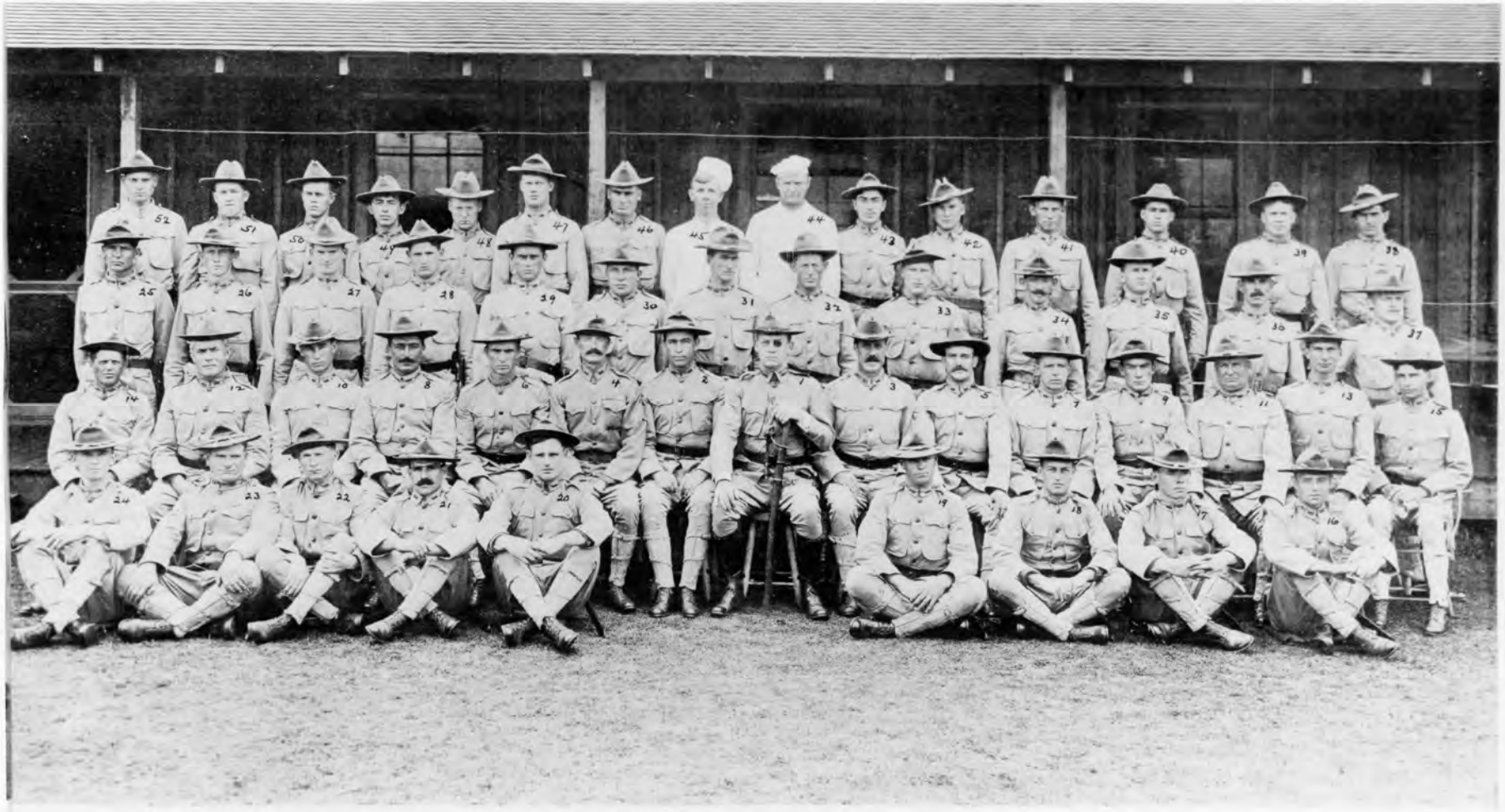

COMPANY "D," SECOND INFANTRY

1 Lt. H. W. Chamberlin
2 1st Sgt. J. J. Leyden
3 Q. M. Sgt. T. Clarkson
4 Sgt. W. Tinne
5 Sgt. L. Heidenheim
6 Sgt. J. H. Miller
7 Sgt. C. J. McPherson
8 Corpl. J. Tellez
9 Corpl. J. Cahill
10 Corpl. G. West
11 Corpl. C. Bromley
12 Corpl. C. Bengel
13 Corpl. C. Whitlock
14 Mus. R. Skidmore
15 Mus. F. Johnson
16 Pvt. C. C. Lee
17 Pvt. F. J. McCabe
18 Pvt. M. S. Potts
19 Pvt. F. A. Richter
20 Pvt. A. J. McDonald
21 Pvt. A. Autotte
22 Pvt. W. Askren
23 Pvt. E. Trimble
24 Pvt. A. Downer
25 Art. W. W. Hunter
26 Pvt. W. B. McGee
27 Pvt. M. H. Jarvis
28 Pvt. J. Johnson
29 Pvt. J. Lewis
30 Pvt. L. L. Wittgenfeld
31 Pvt. H. A. Drexel
32 Pvt. R. L. Fix
33 Pvt. J. Murnahan
34 Pvt. D. C. Fix
35 Pvt. L. A. Chandler
36 Pvt. J. H. Plemons
37 Pvt. W. Lipinsky
38 Pvt. J. R. Keyes
39 Pvt. C. C. Ryan
40 Pvt. C. Noe
41 Pvt. J. V. McCloskey
42 Pvt. G. T. Kilgore
43 Pvt. F. B. McCue
44 Cook J. Gleis
45 Cook C. Dinks
46 Pvt. G. W. Trulock
47 Pvt. C. Lee
48 Pvt. J. F. Lawing
49 Pvt. F. Bradac
50 Pvt. C. T. Peed
51 Pvt. J. H. Courts
52 Pvt. J. W. Kirby

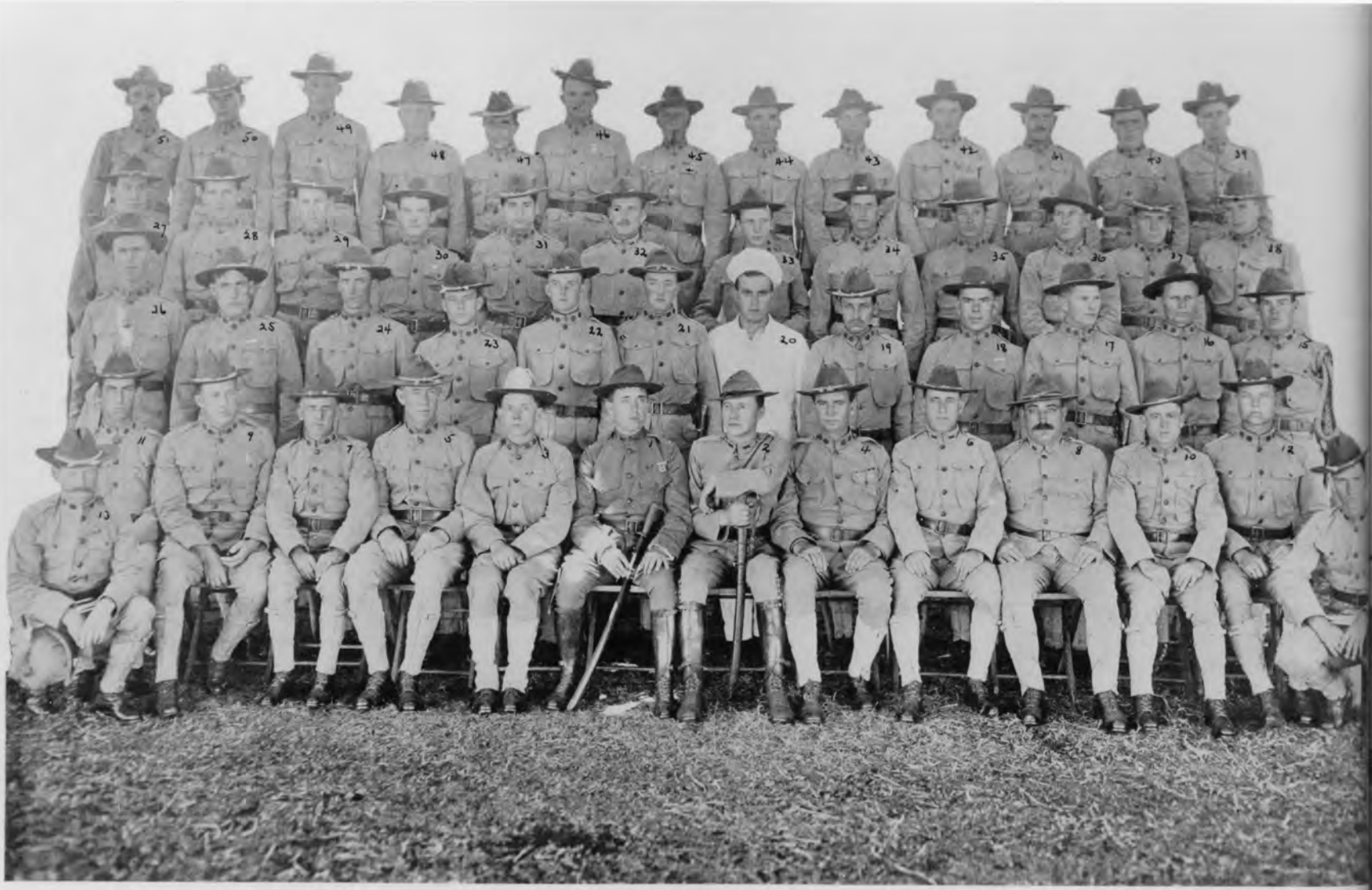

COMPANY "E," SECOND INFANTRY

1 1st Lt. L. O. Mathews
2 2nd Lt. A. W. Gullion
3 1st Sgt. L. A. Miller
4 Q. M. Sgt. H. W. Sacknus
5 Sgt. J. J. Duffy
6 Sgt. P. J. Graick
7 Corpl. C. C. Dommet
8 Corpl. W. H. Lockwood
9 Corpl. P. V. Ostrom
10 Corpl. F. Koenig
11 Pvt. C. Woods
12 L. Corpl. I. G. Edwards
13 Mus. R. J. Erwin
14 Mus. J. Snyder
15 Pvt. B. Pleak
16 Pvt. J. Jannok
17 Pvt. R. E. Dunston
18 Art. C. Rebeck
19 Pvt. G. Haller
20 Cook E. S. Barkhurst
21 Pvt. M. Williamson
22 Pvt. W. D. Johnson
23 Cook L. Clevenger
24 Pvt. W. T. Whiteaker
25 Pvt. B. F. Willis
26 Pvt. G. R. Martin
27 Pvt. A. T. Pritchard
28 Pvt. T. Nolan
29 Pvt. J. T. Nelson
30 Pvt. P. B. Hensley
31 Pvt. C. Gess
32 Pvt. W. Masarz
33 Pvt. J. T. Linney
34 Pvt. W. Shuey
35 Pvt. E. C. Moodie
36 Pvt. C. A. Bell
37 Pvt. G. E. Hall
38 Pvt. J. O. Hay
39 Pvt. P. W. Parker
40 Pvt. J. Sullivan
41 Pvt. E. W. Wingfield
42 Pvt. J. S. Hensley
43 Pvt. J. R. Norman
44 Pvt. J. E. Murray
45 Pvt. J. J. Murray
46 Pvt. J. W. Powers
47 Pvt. T. Martinetti
48 Pvt. W. Kelly
49 Pvt. M. Ridner
50 Pvt. D.
51 Pvt. W.

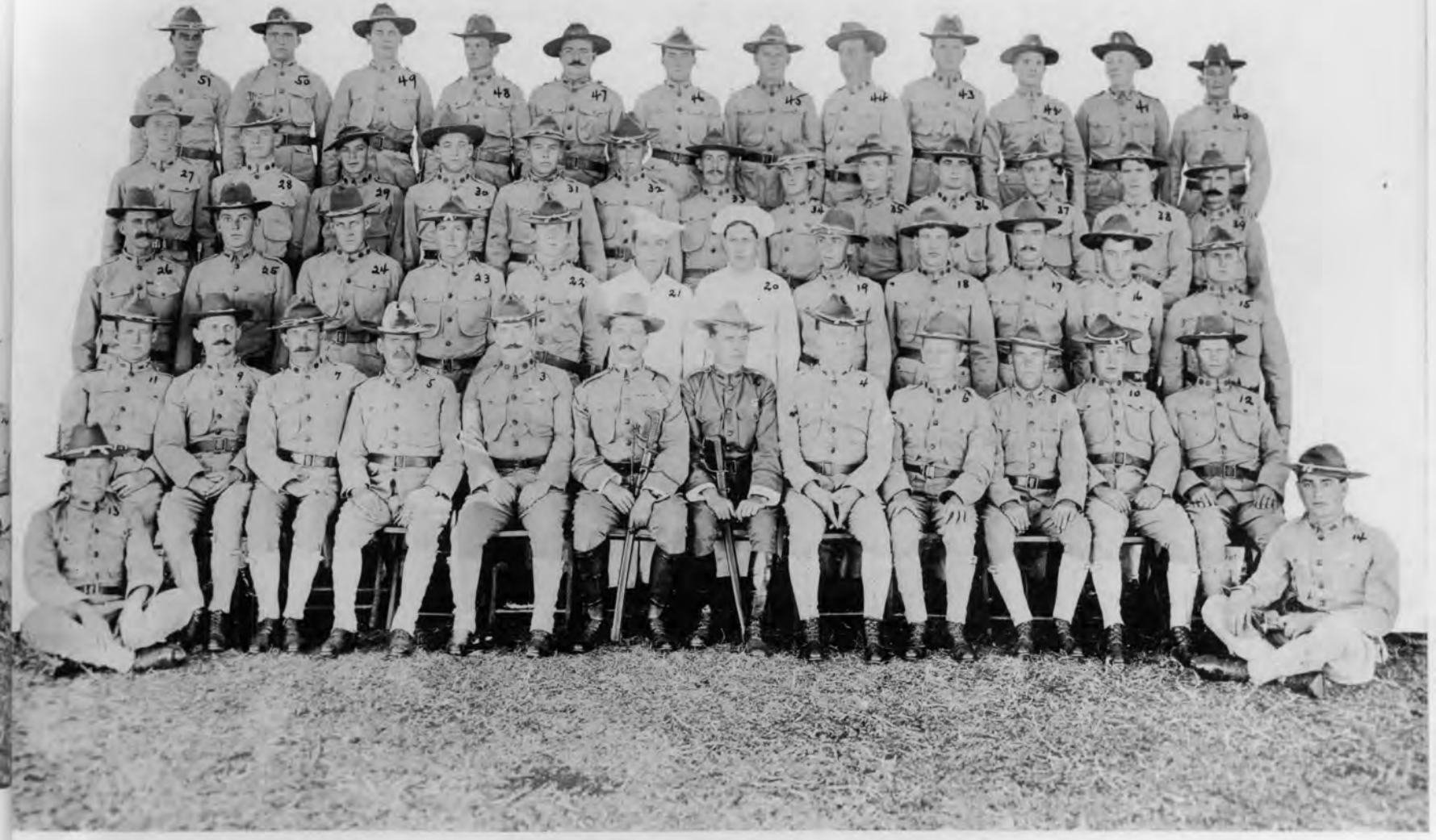

COMPANY "F," SECOND INFANTRY

1 Capt. Wm. A. Kent
2 1st Lt. T. W. Beller
3 1st Sgt. J. F. Walsh
4 Sgt. J. H. Hicker
5 Sgt. M. J. O'Flaherty
6 Sgt. R. F. Dixon
7 L. Corpl. H. A. Dooley
8 Sgt. R. J. Barr
9 Corpl. A. Potesky
10 Corpl. C. F. Siebert
11 Corpl. L. F. Alsop
12 Corpl. H. N. Bezroad
13 L. Corpl. R. Sizemore
14 Mus. H. N. Neshner
15 Pvt. J. W. Parish
16 Pvt. E. H. Orman
17 Pvt. W. Campbell
18 Pvt. W. Hazzett
19 Pvt. C. Beck
20 Cook A. Clarkston
21 Cook G. W. Cook
22 Pvt. C. Sayes
23 Pvt. F. Rowell
24 Pvt. P. Smith
25 Pvt. R. Morehead
26 Corpl. L. N. Whitehead
27 Pvt. R. Rackley
28 Pvt. C. P. Ottosen
29 Pvt. F. M. Burrill
30 Pvt. E. Easter
31 Art. V. A. Robertson
32 Pvt. J. Noe
33 Pvt. O. W. Case
34 Pvt. A. G. Rodgers
35 Pvt. J. D. Faxon
36 Pvt. J. Rosch
37 Pvt. W. Schaefer
38 Pvt. D. Gainer
39 Pvt. J. P. Wisby
40 Pvt. L. Soldin
41 Pvt. B. Metive
42 Pvt. G. Reed
43 Pvt. J. D. Whitaker
44 Pvt. S. S. Renfrow
45 Pvt. G. Peyk
46 Pvt. R. J. O'Meara
47 Pvt. J. E. S. Dorsey
48 Pvt. C. H. Fagel
49 Pvt. W. H. Osborne
50 Pvt. F. Hall
51 Pvt. C. W. Parsnow

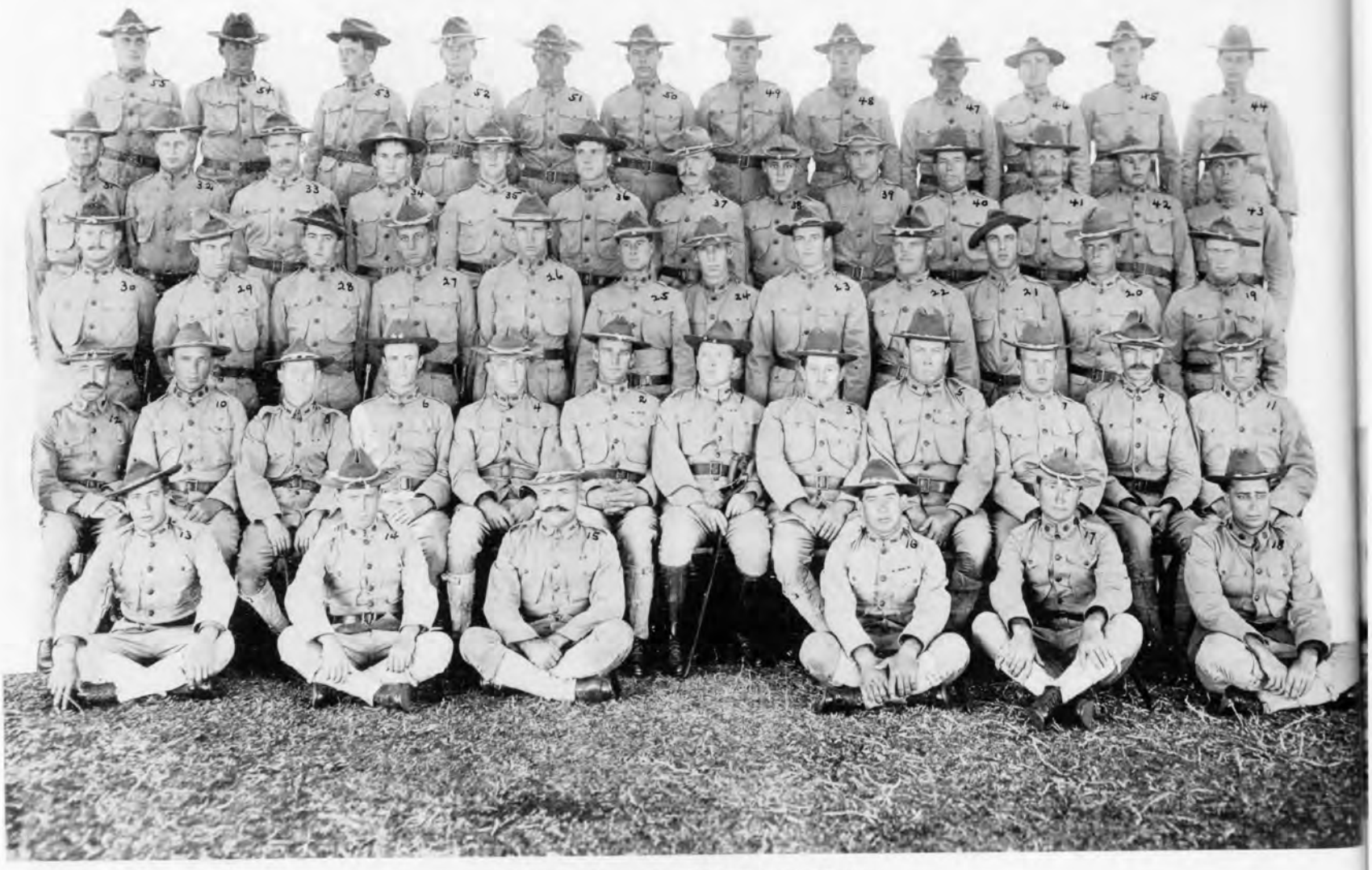

COMPANY "G," SECOND INFANTRY

1 [illegible] Ph. J. [illegible]
2 1st Sgt. W. [illegible]
3 Q. M. Sgt. J. H. Snyder
4 Sgt. H. R. Lehman
5 Sgt. Ch. P. Crowley
6 Sgt. S. C. [illegible]
7 Sgt. [illegible] S. [illegible]
9 Corpl. J. J. McKinnon
10 Corpl. A. Hare
11 Corpl. W. A. Morris
12 Corpl. P. Boyer
13 Mus. W. S. Lehn
14 Pvt. S. Hume
15 Art. H. R. [illegible]
17 Pvt. J. Pershing
18 Mus. J. Watson
19 Pvt. S. Blake
20 Pvt. D. Ison
21 Pvt. J. Leighton
22 Pvt. H. R. Soldan
23 Pvt. J. O. Strood
24 Cook J. H. Wexler
25 Cook R. L. Jarvis
26 Pvt. T. E. Trekauskas
27 Pvt. L. H. Bishop
28 Pvt. A. Skahen
29 Pvt. J. J. Sullivan
30 Pvt. F. Reese
31 Pvt. J. Fleming
32 Pvt. G. Sexton
33 Pvt. T. P. Walsh
34 Pvt. Ch. F. Sampson
35 Pvt. H. Blankenship
36 Pvt. W. Levendecker
37 Pvt. J. McCormack
38 Pvt. O. Woolson
39 Pvt. W. Smith
40 Pvt. M. Vanderyle
41 Pvt. J. J. Faust
42 Pvt. C. Combs
43 Pvt. Ch. W. Kingston
44 Pvt. D. Standafer
45 Pvt. S. Rush
46 Pvt. Th. Smith
47 Pvt. F. Kinsey
48 Pvt. S. Burkart
49 Pvt. B. Merri[illegible]
50 Pvt. J. A. Mil[illegible]
51 Pvt. J. J. Ryan
52 Pvt. W. H. W[illegible]
53 Pvt. F. Combs
54 Pvt. W. Blake
55 Pvt. H. Miller

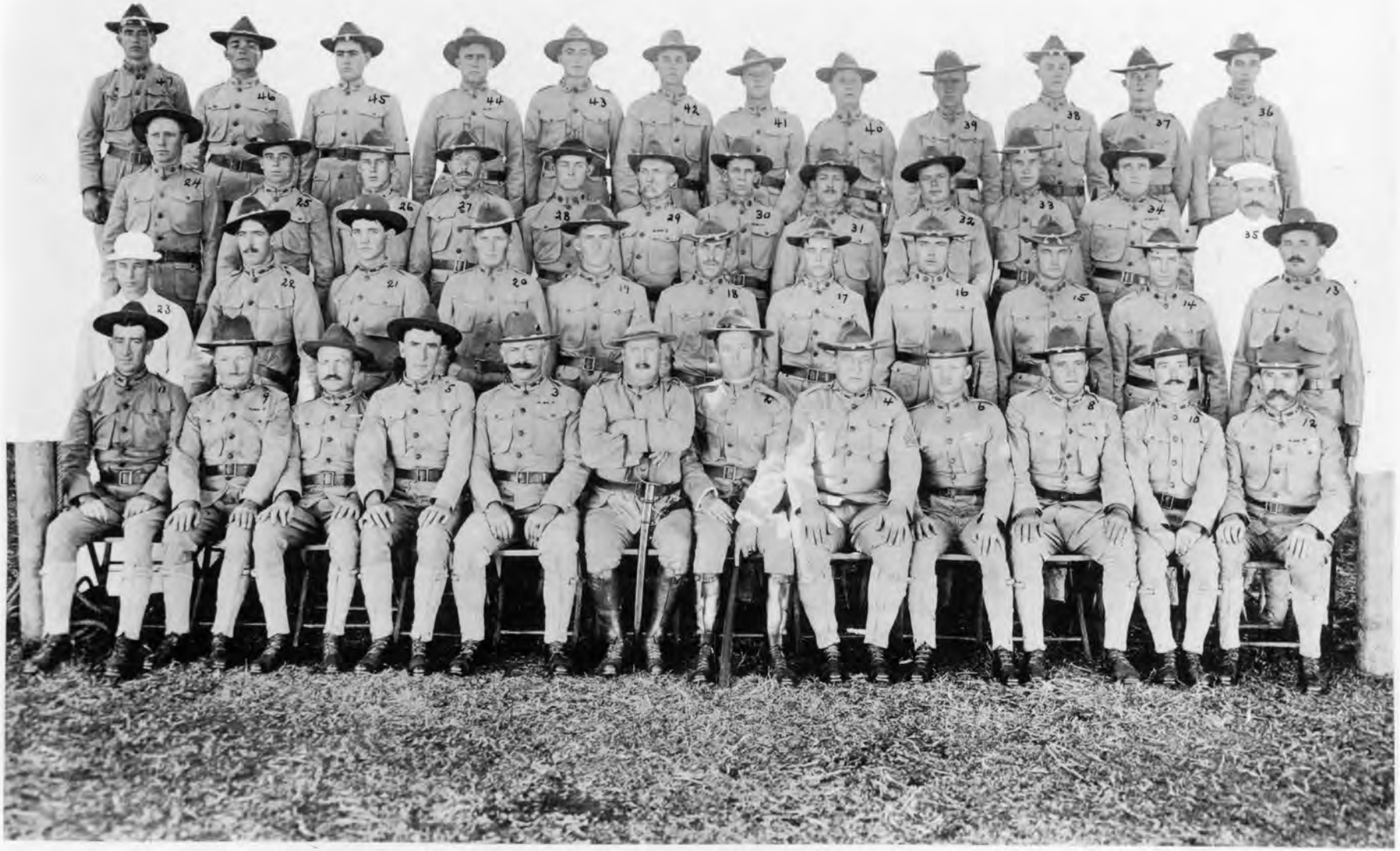

COMPANY "H," SECOND INFANTRY

Capt. [illegible] P. Marquart
1st Lt. Lowell A. McAndrew
1st Sgt. [illegible] Mitchell
Q. M. Sgt. [illegible]
Sgt. Joseph A. [illegible]
Sgt. [illegible]
Corpl. [illegible]
Sgt. [illegible]

8 Corpl. Fred Harlebous
10 Sgt. Christopher M. Stanton
11 Corpl. George P. Malley
12 Corpl. Hans P. Johnson
13 Corpl. George E. Allen
14 Pvt. Charles Neville
15 Pvt. Grover C. Warren
16 Pvt. Harwell Whitmore

17 Pvt. Sivanous Thomas
18 Pvt. Oscar Meece
19 Pvt. William T. Wood
20 Pvt. Amos Lumpkins
21 Art. Carl Flanary
22 Pvt. George Whitworth
23 Cook Harry Allburger
24 Pvt. Cleaveland Marlow

25 Pvt. Thomas Williams
26 Pvt. George S. Wells
27 Pvt. Charles Kleine
28 Pvt. George Kelley
29 Pvt. Richard Hartman
30 Pvt. Alvin J. Cook
31 Pvt. Harry Simpson
32 Pvt. Louis Fienberg

33 Pvt. William H. Soldan
34 Pvt. Burt Johnson
35 Cook Albert Hollenback
36 Pvt. Robert N. Woolsey
37 Mus. Theodore F. Dickson
38 Pvt. William Yottowski
39 Mus. Birnie Swartz
40 Pvt. Abraham Wolitsky

41 Pvt. James Tilton
42 Pvt. Wallace A. Bandy
43 Pvt. James Johnson
44 Pvt. Jesse E. Grabbs
45 Pvt. Johns Stephenson
46 Pvt. Nathan Viller
47 Pvt. Jessie Littlefield

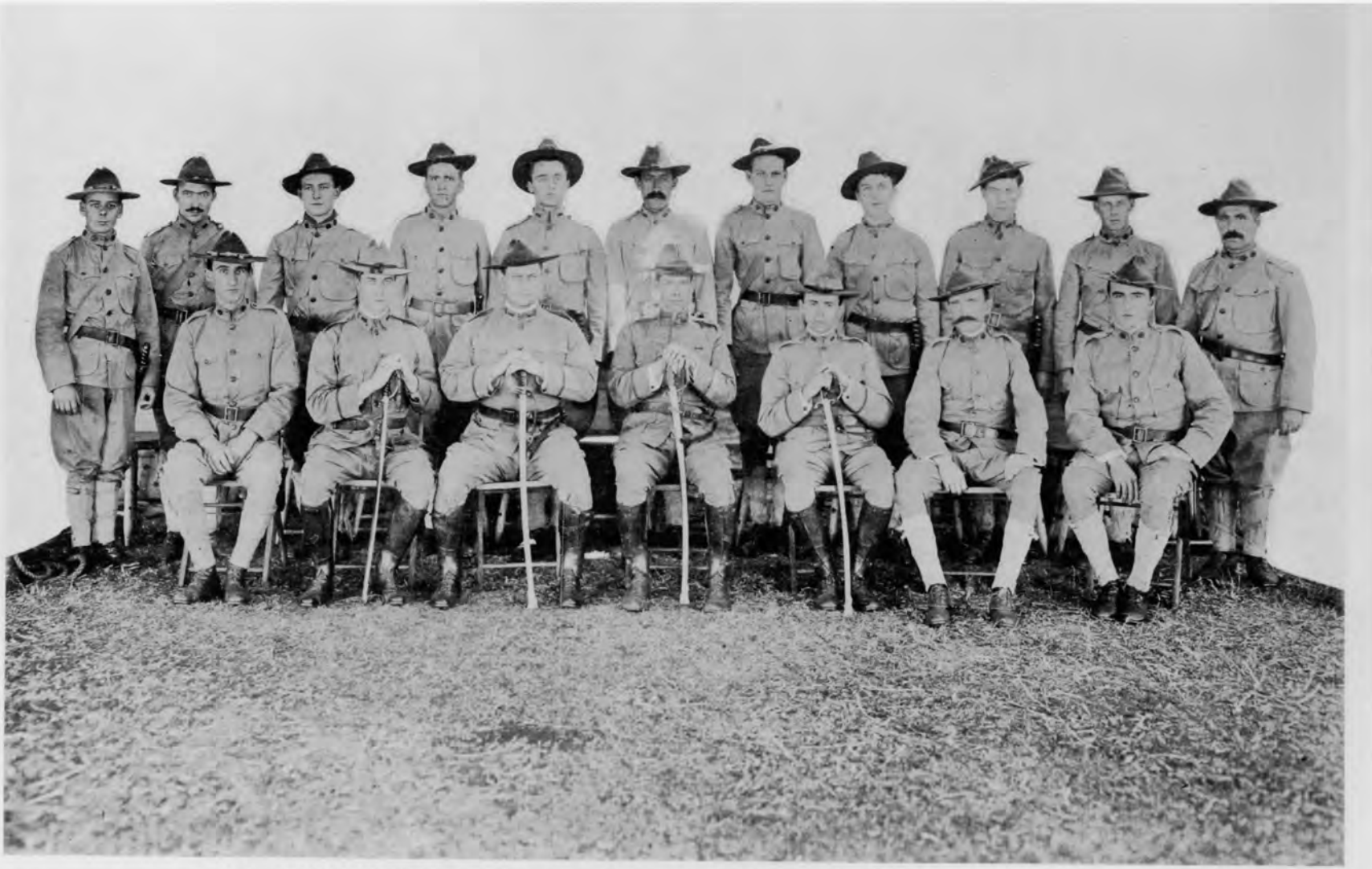

DETACHMENT HOSPITAL CORPS, SCHOFIELD BARRACKS, H. T.

Row sitting, from left to right—

Sgt. F. E. Parkey
Lt. W. O. Howell
Capt. R. W. Culler
Major Wallace DeWitt
Lt. C. C. Demmer
Sgt. Barclay
Sgt. Lawrence

Row standing, from left to right—

Pvt. C. P. Martin
Pvt. W. Meehan
Pvt. G. E. Wenzel
Pvt. A. B. C. Dorsey
Pvt. F. M. Zrinyi
Pvt. Otto Koch
Pvt. Sanborn Short
Pvt. J. J. Newlove
Pvt. Charles Smith
Pvt. E. E. Roche
Pvt. Charles Penny

BAND OF FIRST FIELD ARTILLERY

1 A. C. Pentland
2 Chas. Thunert
3 J. E. McBrain
4 C. R. Bales
5 Jas. McCarton
6 H. A. Shaw
7 H. C. Arnold
8 R. Sutherland
9 C. F. Rogers
10 Charles Schroder
11 W. Bell
12 R. Johntz
13 Sis Ault
14 J. H. Brinkey
15 F. Jones
16 C. S. Koch
17 M. H. Singo
18 S. Gentry
19 J. D. Gregurio
20 J. R. Earson
21 R. Old
22 Wm. Y
23 Jos. Z

INFANTRYMAN EQUIPPED WITH FULL PACK READY FOR FIELD SERVICE

History of the Following Organizations:

Company G, Second Battalion United States Engineers.

Entire Fifth Regiment of Cavalry.

Second Battalion, First Field Artillery.

105th and 159th Coast Artillery Corps.

Second Battalion, Twentieth Regiment of Infantry.

First and Second Battalion of Second Infantry.

History of Company "G," Second Battalion of Engineers, U. S. A.

COMPANY "G" was organized March 14, 1901, at Fort Totten, Willets Point, New York. On June 17, 1901, the Company left Fort Totten, New York, en route to the Philippine Islands. Arrived in Manila Bay July 16, 1901. Disembarked July 18, 1901, and was assigned to quarters and station at Malate Barracks, Manila, P. I. The Company left Malate Barracks en route to Zamboango, Mindanao, P. I., for station August 31, 1901. Arrived at Zamboango September 4, 1901. While at Zamboango the Company was engaged on bridge and wharf building, surveying and reconnaissance, a reconnaissance map of Zamboango and adjacent country being made. The Company left Zamboango on May 15, 1902, en route to Malabang, Mindanao, P. I. Lieutenant Amos A. Fries and forty-five enlisted men remained at Zamboango, building a wharf. The Company arrived at Malabang on May 16, 1902. While at Malabang the Company was engaged on road and bridge building on the Malabang Lake Lanao military road, and also made all surveys and reconnaissance in connection with the road work.

The Company left Malabang on October 13, 1902, on the U. S. C. T. "Aeolus," en route to Illigan, Mindanao, P. I.; arrived at Zamboango on October 14, and picked up thirty men of the Zamboango detachment and proceeded to Illigan, arriving there on October 19, 1902. While at Illigan detachments were engaged on bridge and road work on the Illigan Lake Lanao road. A detachment constructed a wharf at Jolo Jolo, P. I.; another detachment constructed a wharf at Illigan, and another at Parang Parang, P. I.

On May 17, 1903, the Company was assembled at Malate Barracks, Manila, P. I., remaining there until June 6, 1903, on which date the entire Company embarked on the U. S. A. T. "Thomas" en route to the United States. Sailed from Manila June 8, 1903, and arrived at San Francisco, California, on July 10, 1903, disembarked and went into camp at the Presidio of San Francisco, California. Left San Francisco en route to Washington Barracks, D. C., for station July 17, 1903, arriving there on July 23, 1903. While at Washington Barracks the usual garrison duties were performed, annual target practice was held, and surveys and reconnaissance maps were made of the surrounding country.

On July 2, 1906, the Company left Washington, D. C., en route to camp of instruction to be established at Chickamauga Park, Georgia, arriving there the following day. During July the Company was engaged in laying out the camp sites, installing the water system for the entire camp and surveying and mapping the maneuver grounds. Left Chickamauga Park September 5, 1906, and marched to Catoosa Spring, Georgia, for target practice. Completed target practice and left Catoosa Springs twenty-three days later and marched to Fort Oglethorpe, Georgia; entrained there and returned to Washington Barracks, D. C., which was reached on September 29.

On September 30, 1906, orders were received to proceed to New York City and embark on transport for Cuba. New York was left on October 2, arriving at Havana, Cuba, on October 6, and disembarking the next day. The Second Battalion of Engineers, which was the first organization of the Army to land on Cuban soil in the second Cuban intervention, proceeded to Camp Columbia, Cuba, a distance of about eight miles from Havana, established camp and took station there. From November 1, 1906, to March 31, 1908, various detachments of the Company were sent out mapping, surveying and doing reconnaissance work in different parts of the Island of Cuba, in the preparation of a map by the Engineer Department, Army of Cuban Pacification, of the entire Island of Cuba.

Two detachments of the Company, consisting of two officers and twenty-eight enlisted men, were on detached service at San Juan y Martinez and Guane, Province of Pinar del Rio, Cuba, from May 6, 1907, to January 16, 1909, engaged in the supervision of the construction of the San Juan y Martinez- Punta de Cartas and Guane Luis Lazo roads, under the Civil Government of Cuba.

On the morning of March 31, 1909, the Company participated in the ceremonies preceding the evacuation of Cuba by the United States troops composing the Army of Cuban Pacification, and proceeded to Havana, where it embarked on the U. S. A. T. "McClellan" that afternoon. The ship sailed from Havana on April 1, 1909, and arrived in Hampton Roads, Virginia, on April 4, 1909, disembarking at Newport News, Virginia, and proceeding to Washington Barracks, D. C., where it arrived on April 6, 1909.

Left Washington Barracks, D. C., on April 28, 1909, for Honolulu, H. T. Arrived at San Francisco, California, and embarked on U. S. A. T. "Sheridan" May 4, arriving at Honolulu, H. T., on May 13, 1909, marching to Fort De Russy, Waikiki, H. T., distant three and a half miles from Honolulu, for station.

Since taking station at Fort De Russy, the Company has been engaged in making an instrumental survey of the entire Island of Oahu, H. T., the survey being in charge of Captain Alfred B. Putnam, Corps of Engineers, U. S. A.

The Company is at present under orders to proceed on or about November 5, 1911, from Honolulu to Fort Leavenworth, Kansas, for station.

* The work accomplished on the Malabang Lake Lanao military road was done in connection with, and while the company was a unit of, the First Malabang-Lake Lanao expedition under the command of Colonel Baldwin, 27th U. S. Infantry, who was afterwards promoted Brigadier General.

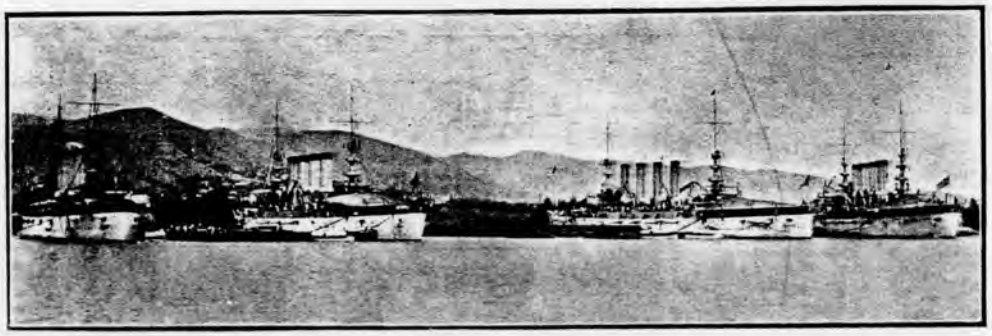

History of the Fifth Cavalry, U. S. A.

[The Fifth United States Cavalry was organized by Act of Congress March 3, 1855, as the Second Regiment of Cavalry; designation changed by Act of August 3, 1861.]

PON THE ORGANIZATION OF THE REGIMENT, recruits were sent to Jefferson Barracks, Missouri, where the first drills were conducted by Major Hardee—the author of the tactics of that day—and the early discipline administered by such men as Johnston, Lee, and Thomas. Of the twenty officers who joined from the Regular Army—many having been appointed from civil life—sixteen obtained the grade of general officers during the Rebellion, and four commanded great armies in the field. In the fall of 1855, the regiment made the long overland march, through sparsely settled country, to Texas, where it patrolled a frontier extending from the Red River to Fort Brown on the Rio Grande; scouted far into New Mexico; fought in the Indian Territory, and defeated Mexican or Indian marauders in Old Mexico, and left the State of Texas five years later, with forty well-contested engagements, with Lipan, Apache, Kiowa or Comanche Indians and guerillas to be engraved on the ferrule of its standard.

During the Civil War, it was engaged before the first defeat and after the last triumph of the Federal forces. With Arnold's battery, a squadron covered the retreat at Bull Run. It assisted in stopping the last advance of Lee's army at Appomattox. On April 9, 1865, it completed the list of battles and minor actions. Commanded by captains and lieutenants, who frequently had served in its ranks shortly before, it performed some of its best service, this often when the arm was outnumbered and overworked. The Cavalry received little encouragement in the early part of the war, and with the rest of the Regular Army was under many disadvantages, its officers serving with volunteers and other important duties, leaving the "Commandant" a constantly changing individual. Still, there is recorded a brilliant dash at Fairfax; the capture of two companies of unbroken infantry by Harrison's troops at Hanover Court House; the deeds of Custer at New Bridge and McIntosh at Sycamore Church. At Gaines' Mill, in the evening after the last attack of the enemy, Captain Whiting, leading his 220 troopers of the Fifth, struck Longstreet's veterans squarely in front, and saved the guns from a brigade of Texans who had advanced within a hundred yards of their position. Whiting's horse was shot from under him, dropping him at the feet of the Fourth Texas Infantry; Chambliss was torn almost to pieces with six wounds; Sweet was killed. Only one officer was unwounded. But notwithstanding that fifty-eight men and twenty-four horses had been left on the field, the troopers re-formed and took up the task of covering the retreat of the Federal Army. Two days later the men were engaged at Savage Station.

On May 23rd and 24th—the month following that in which the regiment was engaged in its last fight of the War of the Rebellion—the Union Army of civilian soldiers, forming a column thirty miles long, with a rapidity that almost seems incred-

ible, scattered and went back to the practice of their professions and avocations of civil life. The Fifth did not form part of this Civilian Army, and after some two years of reconstruction duty with small detachments, scattered over nearly every Southern State, the major portion went westward for duty against the Indians, who had become stirred up by the construction of transcontinental railroads through their hunting grounds in Kansas, Nebraska and Colorado.

The troops proceeded to Fort Harker, Kansas, and then started on their fifteen years of Indian service in the Military Division of the Missouri, which included the territory extending from the British boundary on the north to the Mexican frontier on the south, and from Chicago on the east to the western boundaries of New Mexico, Utah and Montana, embracing ninety-nine tribes of Indians, and aggregating about 175,000 persons, who were scattered over an area of more than 1,000,000 square miles of frontier country.

On October 1, 1868, the troops under Major Royal took the field at Fort Harker on their maiden scout, and for over a year, by regiment, troop, and detachment, the men were in the saddle following the trail, hot and cold, from the Canadian River in Texas to the Niobrara in Nebraska. The main efforts of the troops were directed against Tall Bull of the Cheyennes, with whom were the Sioux of Pawnee Killer and Whistler, whose bands were finally located in July, 1869.

It was on July 11th that a large party of Sioux, Cheyennes and Dog soldiers was discovered by the scouts, on Summit Springs, a tributary of the South Platte in Colorado. In spite of having marched over swollen streams and heavy sand-hills for 300 miles, the men at once made the attack, and like devils of dust swept the intervening plain in one of the most superb charges ever made by them. Troop A turned the enemy's left; then dashing to the rear, killed seven warriors and captured 300 animals. But, unfortunately, Troop H, in the attempt to get around the right flank, encountered an ugly ravine, which put them out of the fight. The other troops that charged never stopped until they had passed through the village. After the fight, in this village of 84 lodges, were found forty-two dead warriors; fifteen squaws and children; 274 horses and ponies and forty-four mules. Two white women (captives) were in the camp, one of whom had a baby, which the squaws, even in their flight, had taken time to strangle. Both women had been shot by the Indians. One was killed outright; the other, who had been wounded in the breast, was taken to Fort Sedgewick, Colorado, and eventually recovered.

In these campaigns William F. Cody acted as chief guide and scout, and distinguished himself. For this battle the regiment received the congratulations of the various military commanders and the thanks of the Legislature of Nebraska. It ended the Indian terrorism in two States for many years. Up to this time the regiment had had five men killed and nine wounded, and had gained two Medals of Honor—one by an officer and the other by an enlisted man. In 1871, i. e., up to November, the men had ridden four thousand miles. In that month they were ordered to Arizona for service against the Apaches.

Concentrating at Fort McPherson, Nebraska, and Fort D. A. Russell, Wyoming, the regiment moved to Oakland, California, and in December sailed to Yuma. The Apaches had become the scourge of the country. They made Sonora the field

for their marauding expenditions. Many murders were committed; promising settlements were abandoned; mining industries paralyzed; and up to the time of the arrival of the regiment, the history of Arizona had been written with the blood of hundreds of American citizens.

During its service there from 1872 to 1875, there were 104 battles and engagements. The presence of a few troops encouraged small settlements, but outside of the half dozen large towns, life and property were never safe from the marauding savage, who, while fattening his squaw and papooses at the agencies, passed his time drinking tizwin, killing "greasers" and white men and running off their stock. These conditions continued until General Crook put the Indians on their reservations with the aid of the regiment. Officers and men worked day and night, and from the affairs participated in by the regiment over five hundred Indians were killed, and many hundreds captured. The killing of Lieutenant Reid T. Stewart at the first volley fired by the Indians from ambush in Davidson's Canyon; the torturing to death of his driver by lances and knives; the capturing of Corporal Black of Troop F, who had escaped the first volley; the all-night march of Troops G, L and M, led by the friendly Apache scout "Nantaje," to the caves in Salt River Canyon, terminating in the wiping out of a band of marauders with rifles and rocks, amid the wailing of women and children and the death song of the warriors, and the murder of Lieutenant Almy on May 27, 1873, at the San Carlos reservation, are but a few of the stirring incidents that took place.

The Indians also lost their rancherias and supplies, leaving them no place in which to seek safety except on their reservations. The troops were constantly in the field. They never relaxed their vigilance in the most trying circumstances, and eventually succeeded in outwitting and beating the wildest of foes, sustaining comparatively slight loss to themselves, until the closing of a war that had been waged since the day of Cortez. The Adjutant-General of the Division of the Pacific in his report stated: "The result of the good conduct of the troops, particularly the Fifth Cavalry, was really of national consequence," while the Commanding General wrote: "For the extraordinary services they have rendered in the late campaign against the Apaches, the Division Commander extends his thanks and congratulations upon their brilliant success. They have merited the gratitude of the nation. There now is occasion for hope that the well-deserved chastisement inflicted upon the Apaches may give peace to the people of Arizona."

Then came an overland march to Kansas in 1875, and a brief service there, which, though fairly active, afforded no serious work until the Sioux war in 1876. In June of that year the troops were recalled from the field and loaned to the Department of the Platte for field service against the northern Sioux and other disaffected bands under Sitting Bull and Crazy Horse, who were in a state of war. Then followed the killing of Yellow Hand by Scout Cody; the march to Goose Creek; the forming and service of the Yellowstone Expedition; the march from Heart River of 1,400 Cavalry and 600 Infantry to the Black Hills of Dakota, subsisting principally upon their horses, which were shot and issued as meat; the surrounding of Red Lief's village on the Chadron River by Troops H and L, who captured fifty warriors, forty lodges and 350 horses and ponies without firing a

shot; service in Idaho after Bannocks; in the Sand Hills of Nebraska after Cheyennes; on the Stinking River trying a last blow at the Nez Perces; along the flanks of the Big Horns; patrolling the hunting grounds of the Sioux; and at Omaha and Chicago during the railway riots in the winter of 1879.

In October of that year, Troops D and F were besieged on Milk Creek with Major Thornburgh's command, about 160 miles from Rawlins, Wyoming. One-third of the command had been killed or injured, and among the latter was the only surgeon. General Merritt led the rest of the regiment from Rawlins to Milk Creek and raised the siege, thus terminating the Indian campaigns. Then followed years of peace, during which the regiment was engaged in enforcing laws in the Indian country.

In 1893 the Regiment was again back in Texas, leaving in 1898 to engage a second time in a national war. The troops concentrated at New Orleans, to form a part of a provisional brigade under Brigadier General Snyder. On May 24th, it proceeded to Mobile, Alabama, and served with a part of a brigade of the Fourth Army Corps. That camp was left on June 4th of the same year for Tampa, Florida, arriving there on the 7th. In July the rainy season set in, and as the palmetto flats were converted into swamps, the camps had to be abandoned, the Regiment moving to Tampa Heights with nearly three hundred men on the sick report. In this fever-stricken camp, three hundred and ninety-five recruits and five hundred horses were received, and Troops L and M were reorganized.

On August 15th the Regiment, with the exception of Troop A, which had left for Porto Rico on July 24th, departed, en route to Huntsville, Alabama, from which place headquarters and six troops proceeded on November 4th to Savannah, Georgia, sailing for Porto Rico, followed by the remainder of the Regiment in January, 1899. By the middle of the summer of 1899 order had been restored, leaving the small army remaining on the island apparently nothing to do.

The inhabitants welcomed the Americans, for they had foreseen in the train of the army American markets, self-government and wealth. The transfer of sovereignty had left the island without a supreme court, but with eleven jails and one penitentiary with three thousand inmates. A provisional court was installed, and Majors Dimmick and Thomas were appointed associate judges, while enlisted men were attached as deputy marshals, etc. The courts were enjoined to clear their dockets, and the number of prisoners was reduced from three thousand to nine hundred, while the jails were cut from eleven to five.

August 9, 1899, found the island suffering from the disastrous effects of the hurricane and flood of the previous day, when nearly three thousand people were lost and a million dollars worth of property was destroyed, including the greater part of the food supply, such as bananas and plantains, thus threatening thousands with starvation.

Of the population of 950,000, probably 750,000 belonged to the peon class.

Officers, non-commissioned officers and privates were immediately sent out to ascertain the extent of the damage, and of the twelve inspection divisions the Regiment was represented in ten, eight being commanded by its officers. The period was between the war and the time when Congress would provide for a civil government, and it was fortunate that the soldiers held

the reins at a moment when quick and decisive action was necessary. The municipal authorities were incapable of giving any aid, so the military government appealed to the people of the United States for assistance to prevent actual starvation. Pending a response, steps were taken to alleviate the immediate suffering, and the Board of Charities was organized to manage all funds and supplies for relief purposes. The simplest rations, such as rice, beans, codfish and bacon had been received; also a large quantity of new and old clothing, which was turned over to the Women's Aid Society of San Juan, thereby enabling them to give nearly a thousand dresses every week to clothe the poor.

The service in Porto Rico was arduous, and much was done outside of the regular routine; but the Regiment at work was not neglected; and that the result was highly satisfactory was shown by the following extract from a letter by Charles Louis Donahue, dated December 16, 1900, commenting on the condition of the troops after the return of the Regiment to the United States:

"The parade of the Regiment from the White House to the Capitol was distinguished less for holiday pageantry than for its thrilling display of power. They are the same stolid men of war in holiday dress that they are in the heavy trappings of marching order for the front. I have seen them embarking for the insular campaigns, for the strife among the godless hordes of China, and I have witnessed their return to participate in the pompous spectacles of public rejoicing, and that air of almost dogged sullenness has never been wanting. This is true of the Cavalry arm as it is of the Infantry. A finer body of men than the Fifth Cavalry escort to the President on centennial day was never mounted."

After a short tour of duty at Fort Myer, Virginia, the Regiment, in the spring of 1901, sailed for the Philippine Islands, where it was engaged in work incident to that time on the Island of Luzon. It guarded the watersheds of the water supply of the city of Manila during the cholera epidemic, patrolling the Maraquina River from the caves at Montalbon to the intake at El Deposito, and later pitched its camp in grass that was shoulde- high, where it commenced construction work on the site of what is now Camp Stotsenburg.

Upon return to the United States, in 1903, its troops were scattered through Colorado, New Mexico and Arizona, until the winter of 1909, when it proceeded to the Island of Oahu, Hawaii Territory, taking station at Schofield Barracks.

History of Light Battery "D" 5th Artillery; 9th Battery Field Artillery; Battery "F" 1st Field Artillery.

HAT is now Battery "F," First Field Artillery, was originally the Cadet Battery at West Point, and was organized and equipped for actual service in the Civil War, during the early part of 1861. Orders No. 3, Headquarters U. S. Military Academy, January 7, 1861, directed Lieutenant Griffin, Tactical Department, to form a light battery of four pieces, with six horses to the piece. Enough men to make the command seventy strong were transferred from the Dragoon and Artillery Detachments. On January 31, 1861, the command left West Point for Washington, where it remained as an independent battery until May 4, 1861. On this day the Battery was attached to the Fifth Regiment of Artillery, in conformity with a proclamation of the President, with station at Washington.

On July 4, 1861, the Battery was designated as Light Battery "D," Fifth Artillery. Congress confirmed this act on July 12, 1861 (approved July 29, 1861), but all appointments dated from May 14, 1861. It was equipped at the start as a Field Battery, both as regards the personnel and its equipments. Captain Griffin, who had been promoted and transferred to the Fifth, retained command of the Battery he had formed.

This same day, July 4, 1861, the Battery proceeded to Arlington, thence by short marches to Fairfax and the battlefield of Bull Run, where it found itself posted opposite the enemy's left. There it aided in silencing the opposing batteries and caused the enemy's lines to fall back, pursued by our Infantry. Later in the afternoon it advanced in the first attack to a position previously occupied by the Confederates, when it was suddenly charged from an adjoining wood by a body of Infantry and Cavalry, supposed, at first, to be Federals. The supports, raw troops, gave way; every cannoneer was cut down, and a large number of horses killed, notwithstanding the efforts of the officers to rally the support, and most of the guns were captured. The Battery lost during the day twenty-seven men, killed and wounded, out of an effective ninety-five, and fifty-five horses.

At Camp Greble, near Harrisburg, Pennsylvania, the Battery was reorganized, recruited and resupplied, the State of Pennsylvania furnishing most of the recruits.

Battles.	Dates.	Commanders.
First Bull Run	July, 1861	Captain Chas. Griffin
Hanover Court House	May 27, 1862	
Mechanicsville	June 26, 1862	
Gaines Hill	June 27, 1862	
Malvern Hill	July 1, 1862	

Battles.	Dates.	Commanders.
Manassas	August 29-30, 1862	Lieutenant E. E. Hazelette
Antietam	September 17, 1862	
Sharpsburg	September 19, 1862	
Fredericksburg	December 13, 1862	
Chancellorsville	May 2-3-4, 1863	
Gettysburg	July 2-3-4,1863	Lieutenant Hazelette was killed during the battle of Gettysburg, Lieutenant Richardson taking command.
Rappahannock Station	November 7, 1863	Lieutenant B. F. Rittenhouse
Mine Run	November 26 to December 4, 1863	
Battle of the Wilderness (Laurel Hill)	May 5-9, 1864	
Battle of Spotsylvania (Po River)	May 10-21, 1864	
Battle of North Ann	May 23-26, 1864	
Battle of Cold Harbor	May 29-30-31; June 1-3, 1864	
Battle of Bethesda Church	May 30, 1864	
Siege of Petersburg	June 16 to August 4, 1864	Lieutenant Van Reed
Weldon Railroad	August 21, 1864	

Batteries "G" and "D" consolidated under Lieutenant Jacob B. Rawles, from November 12, 1864, to September 1, 1865.

Battles.	Dates.	Commanders.
Hatcher's Run	March 25, 1865	Lieutenant Rawles
Boyton and Quaker Cross Roads	March 30, 1865	
Appomattox Court House	April 9, 1865	
Grand Review		
Bladensburg, Maryland	July 11 to September 18, 1865	
Fort Sumner	September 18 to October 15, 1865	

Withdrawn from the field October 16, 1865, and took station at Fort Jefferson, Dry Tortugas, Florida, arriving November 11, 1865. In accordance with Act of Congress, the name of the Battery was changed from Battery "D," Fifth Artillery, to Ninth Battery, Feld Artillery, by G. O. No. 15, W. D., February 13, 1901. In accordance with Act of Congress, the name of the Battery was changed from Ninth Battery, Field Artillery, to Battery "F," First Field Artillery, by G. O. No. 118, War Department, May 31, 1907.

From April 18 to August 20, 1906, the Battery assisted in the relief work in the city of San Francisco, California, as a result of the earthquake and fire. The Battery arrived in the Hawaiian Islands on November 15, 1910, and took station at Schofield Barracks, H. T. On May 27, 1911, the Battery marched to Ewa Plantation, via Kole Kole Pass, being the first Battery to march through the pass.

History of the 105th Company, Coast Artillery Corps.

HE HISTORY of the One Hundred and Fifth Company, Coast Artillery Corps, dates from the passage by Congress of "An Act to increase the efficiency of the permanent military establishment of the United States," which was approved on February 2, 1901, and was published in General Orders No. 9, Headquarters of the Army, Adjutant-General's Office, Washington, on February 6, 1901. Under the provisions of this order the regimental organization of the Artillery arm was discontinued and that arm was designated as the Artillery Corps, with two branches,—namely, the Coast Artillery and the Field Artillery. One hundred and twenty-six companies and ten bands of Coast Artillery were provided for. A proviso stipulated that the increase should be made as follows: "Not less than twenty per cent. before July 1, 1901, and not less than twenty per cent. each succeeding twelve months until the total number provided for shall have been attained."

In conformity with the provisions of the Act, General Order No. 15, Headquarters of the Army, Adjutant-General's office, Washington, February 13, 1901, was issued. This order, after a recital of the change of organization of the Artillery arm, published the new designation of the Battery of Field Artillery and Companies of Coast Artillery. Among the changes was Battery "G," Third Artillery, which was designated the Twenty-ninth Company, Coast Artillery. The new designations of eighty-two companies of Coast Artillery were published in this order. Subsequently, the Eighty-third to Ninty-fourth Companies, Coast Artillery, were organized, pursuant to General Order No. 25, Headquarters of the Army, Adjutant-General's Office, Washington, February 28, 1901. Pursuant to General Order No. 78, Headquarters of the Army, Adjutant-General's Office, Washington, June 6, 1901, the Ninety-fifth to Ninety-seventh Companies, inclusive, Coast Artillery, were organized, and the Ninety-eighth to the One Hundred and Sixth Companies, inclusive, Coast Artillery, were authorized in General Order No. 10, dated August 2, 1901, which related, in part, to the One Hundred and Fifth Company.

The One Hundred and Fifth was stationed at the Presidio of San Francisco, California, under Captain Louis R. Burgus. The following transfer was made: Presidio of San Francisco, from the Twenty-ninth Company to the One Hundred and Fifth Company. The service of the Company throughout the year was at Battery Howe.

On April 18, 1906, the memorable earthquake and fire which destroyed San Francisco, occurred. The One Hundred and Fifth Company was, at this time, occupying brick barracks on the Post. The structure was not seriously damaged, but several men of the Company were injured, but none dangerously. The One Hundred and Fifth Company, in conjunction with other organizations of the Post, was detailed for duty in the city, where it remained until May 3, and then returned to the Presidio of San Francisco, California. General Order No. 42 had the following interesting remarks to make on July 2, 1906:—

"Since the troops and detailed officers, which conditions of the earthquake and fire brought into San Francisco, are now gradually returning to their normal stations and duties, the Division Commander takes this opportunity to express his appreciation of the character and value of their services.

"It is to be remarked that these duties brought together the largest force of Army and Navy ever engaged in a non-military service under the American flag. It thus follows that as this command represents typically the military forces of the Nation, its conduct and bearing are of unusual interest.

"On this duty have been employed two General Officers, the First and Fourteenth Cavalry, the Tenth, Twenty-fifth, Twenty-seventh, Twenty-ninth, Thirty-eighth, Sixtieth, Sixty-first, Sixty-fourth, Sixty-fifth, Sixty-sixth, Sixty-seventh, Sixty-eighth, Seventieth, and One Hundred and Fifth Companies of the Coast Artillery; First, Ninth, and Twenty-fourth Batteries of Field Artillery, the Eleventh Battalion of Field Artillery, (Seventeenth and Eighteenth Mountain Batteries), Tenth, Eleventh, Fourteenth, Twentieth, and Twenty-second Infantry, Companies "C" and "D" of the Corps of Engineers; Companies "A" and "B" of the Hospital Corps; Companies "A," "E" and "H" of the Signal Corps; one hundred and thirty staff and detailed officers. among whom were selected representatives of every Corps of the Army, including volunteers from the retired list. To these were added a command of blue jackets, a battalion of Marines, and a force of Naval Apprentices.

"The work done falls readily into two phases—the struggle to save San Francisco from complete destruction by fire, and the succoring of more than 300,000 suffering and destitute people. The heroic efforts of the Army in the heart of the city under Brigadier-General Frederick Funstan, temporarily commanding the division, happily supplemented by the labors of the Navy under Admiral C. F. Goodrich along the waterfront, saved the residential western district and practically all the wharves fronting the bay. The effort of this command from daybreak of April 18th to midnight of April 20th taxed to the utmost the physical strength, the nervous energy, and the good temper of every officer and man. Yet in this fearful disaster, with its accompanying confusion and excitement, no life was taken by any man of the Army and Navy. The work and its accompaniments were dramatic in the extreme.

"The duty necessitated the feeding of nearly 350,000 people (313,117 were fed on May 13th), destitute in one way or another, in a city without local transportation, without food, with scant water, without sanitary facilities, and forced to cook all food on the public streets. * * *

"It likewise involved repression of theft and violence by the vicious, now interference with the liberty and acts of the ordinary citizens, discrimination in the distribution of food, enforcement of suitable sanitary methods, instruction in tent life, patient consideration, courteous deportment toward the homeless and destitute. Moreover, co-operation was demanded with independent bodies, the State Guard, the Municipal Police, and the Health Commissioners.

"The Division Commander learns with extreme satisfaction that the personal behavior and performance of duty of the Army, the Navy, and the Marine Corps have elicited general satisfaction and unstinted praise, especially from the Governor of California, the Mayor of San Francisco, the Federal Officials, the Citizens' Committee, and City Press.

"The Division Commander commends the adaptability and resourcefulness shown by officers and men in dealing with novel and unprecedented conditions, their consideration and thoughtfulness in alleviating distress, their unvarying courtesy to all, and their uncomplaining devotion to the community and its interests.

"The service has exemplified the admirable attributes of the American Army officer and men, which ensure the successful application of its moral, intellectual and physical powers to novel and difficult duties.

"The record of this command in San Francisco must reflect high credit on the Army as a whole, indicating, as it does, that the soldier of the twentieth century worthily upholds in time of peril the honor of the Nation.

"By Command of Major-General Greely.

"H. G. HAASE,

"Captain, General Staff, Acting Chief of Staff.

"Official.

"S. W. DEMMING,

"Military Secretary."

The Company changed station in compliance with General Order No. 108, War Department, 1909, from Presidio of San Francisco, California, to Honolulu, H. T. It sailed on the U. S. A. T. "Sheridan" on August 5, 1909, and arrived at Honolulu on August 12, taking station at Fort Ruger, H. T., having been assigned to Battery Harlow on the same date. The Company has performed garrison duty ever since.

History of the 159th Company, Coast Artillery Corps.

THE One Hundred and Fifty-ninth Company, Coast Artillery Corps, was organized on September 1, 1907, and was quartered in the rear of Battery Lancaster with the Sixty-sixth Company, C. A. C., from that date until November 1, 1907, when it moved into quarters in the Presidio, San Francisco, California, with the Sixty-sixth Company, where it remained until June 16, 1908. On the latter date it was transferred again with the Sitxy-sixth Company to Fort Barry, California, and they occupied quarters jointly until October 1, 1908. The One Hundred and Fifty-ninth Company was assigned to Battery Alexander on June 16, 1908, and went into camp in rear of Battery Alexander on October 1, where it remained until November 21 of that year.

On the date named it was transferred to the Presidio of San Francisco, California, and took up quarters in wooden barracks in West Cantonment. On December 18, of the same year, it was assigned to Battery Howe.

First Lieutenant William E. De Sombre was temporarily in command from September 1, 1907, until September 16, 1907.

First Lieutenant William S. Bowen was temporarily in command from October 2, 1907, until October 19, 1907.

First Lieutenant Chester H. Loop was assigned to Company September 1, 1907; transferred to the Twenty-fifth Company, Coast Artillery Corps, in November, 1908, but he never joined the Company.

First Lieutenant Clarence A. Mitchell was temporarily in command from October 19, 1908, until November 16, 1908.

Second Lieutenant Harry R. Vaughan, Coast Artillery Corps, was assigned to Company, and was in command from November 16, 1908, until November 19, 1908.

First Lieutenant George E. Turner was transferred to this Company and took permanent command on November 19, 1908, and was relieved on June 27, 1911.

Captain Harry P. Wilbur, Coast Artillery Corps, took command on June 27, 1911.

The Artillery District of Honolulu was established pursuant to General Orders, No. 74, War Department, April 24, 1909. The same order named the Forts that were to comprise the District, viz., Fort Ruger (headquarters), Fort De Russy, Fort Armstrong, and Fort Upton. Later War Department Orders changed the name of the reservation at Pearl Harbor from Fort Upton to Fort Kamehameha, in honor of Kamehameha I, the first king of the Hawaiian Islands.

Major John K. Cree, C. A. C., was the first to command the Artillery District and was in command from August 12, 1909, to March 7, 1910. Major Edward J. Timberlake, C. A. C., relieved Major Cree and assumed command of the Artillery District on March 14, 1910, and is at present in command. The only post at present garrisoned by troops is Fort Ruger.

Fort Ruger was first garrisoned August 14, 1909, by the One Hundred and Fifth and One Hundred and Fifty-ninth Companies, C. A. C., under command of Major John K. Cree, C. A. C. These two Companies arrived at Honolulu August 12, 1909,

from the Presidio of San Francisco, California, where they had previously been stationed. The following officers accompanied the command for duty at the post: Major John K. Cree, C. A. C., commanding; Captain Harry P. Wilbur, C. A. C., District and Post Q. M., O. O. and Arty. Engr.; First Lieutenant Wm. H. Smith, Medical Corps, Surgeon; Captain James R. Pourie, C. A. C., commanding 105th Co., C. A. C.; First Lieutenant John S. Williams, C. A. C., duty with 105th Co., C. A. C.; First Lieutenant George E. Turner, C. A. C., commanding 159th Co., C. A. C.; Second Lieutenant Harry R. Vaughan, C. A. C., duty with 159th Co., C. A. C., Post and Acting District Adjutant.

The two Companies of Coast Artillery Corps and the Detachment of Hospital Corps were camped in tents in the quadrangle in rear of the mortar battery. After much hard labor on the part of these troops, planting lawns, building roads, etc., they have transformed a barren tract of lava rock into one of the most beautiful camps around Honolulu.

Construction work on the new post was commenced on April 1, 1911. It is expected that the end of the present year will see the officers and the two companies in the new quarters and barracks, now under way.

The following officers are at present on duty at Fort Ruger: Major Edward J. Timberlake, C. A. C., Commanding Post and District; Captain Charles A. Clark, C. A. C., Q. M. and Comsy.; First Lieutenant John S. Pratt, C. A. C.; First Lieutenant Joseph L. Sanford, Medical Reserve Corps, Surgeon; Captain Harry P. Wilbur, C. A. C., commanding 159th Co., C. A. C., District and Post O. O. and Arty. Engr.; First Lieutenant Harry R. Vaughan, C. A. C., duty with 159th Co., C. A. C., Post and Acting District Adjutant; Captain John S. Johnston, C. A. C., commanding 105th Co., C. A. C.; Second Lieutenant Frederick A. Price, C. A. C., duty with 105th Co., C. A. C.

History of the Second Battalion Twentieth Regiment of Infantry.

THE TWENTIETH INFANTRY was organized by direction of the President on May 4, 1861, and confirmed by Act of Congress on July 29, 1861, as the Second Battalion of the Eleventh Infantry, the first numerically, of the nine three-battalion regiments organized under this Act. Its designation was changed by Act of Congress on July 28, 1866, when, by the addition of two companies to the eight which constituted the battalion, it became the Twentieth Infantry. Its designation and organization were completed and fixed under the Act, by the provisions of General Order No. 92, from the War Department, series of 1866, and was of effect from September 21, 1866.

While as an organization perfected at this date, the Twentieth Infantry can have no distinct war record, its officers (with hardly an exception) and a great number of enlisted men whose names appear on its original rolls, with many officers who have subsequently joined by promotion and otherwise, had served during the entire War of the Rebellion, with marked and distinguished gallantry, in such important and conspicuous positions that their military record had become a part of the Nation's history.

At the time of this development of the Battalion into a Regiment (1866), it was, with the exception of Company "B" (then at Union, West Virginia), stationed at Richmond, Virginia. As a part of the Eleventh Infantry, it had remained there from early in May, 1865, occupying the temporary, but very comfortable (to troops that had endured four years of field service in actual warfare), location and buildings then known as Camp Winder, later Camp Grant.

In January, 1867, the Regiment was transferred from Richmond to the Department of the Gulf and District of Louisiana, with headquarters at Baton Rouge, Louisiana, where it arrived on February 1, 1867, having remained for a few days in New Orleans, from which point the companies were assigned to posts and stations.

The journey by which the Regiment reached its new station in the Department of the Gulf, then commanded by General Sheridan, was performed by rail to Norfolk, Virginia, where it arrived about midnight on January 13. Its commander was notified that the Regiment would embark at once on board the S. S. Missouri, and on the 15th, with headquarters and nine companies ("B" not having joined) aboard, the band playing and colors flying, the Missouri steamed out past Fort Monroe. In a few hours it was blowing a terrible gale, accompanied by rain and hail. The ship proved less seaworthy than she had appeared to the board convened for inspection, and soon became disabled through the breakage of some of her machinery. She sprang a leak also. After the storm of four days' duration had somewhat abated, the commanding officer was informed of the condition of affairs, and that the ship was a long way off her course. The leakage and damage to machinery proved less serious than was at first supposed. With but a day's delay repairs were effected, and the ship proceeded on her voyage to the southwest pass of the

delta of the Mississippi, and there stuck in the mud. A steamer of the Morgan Line was procured. The troops and baggage were transferred, and after a delightful sail up the Mississippi, New Orleans was reached on January 27, 1867.

During the next two years the Regiment was employed on duties connected with the reconstruction of the States of Mississippi, Louisiana, and Texas, with frequent changes of station of companies within the District and Department.

By General Orders No. 17, A. G. O., March 15, 1869, the Regiment was transferred to the Department of Dakota, and in compliance with this order its companies, then widely scattered over the State of Louisiana, assembled at Baton Rouge. On April 4th, the entire Regiment, under command of its colonel, embarked on the steamer for St. Paul, Minnesota, where it arrived on April 20th.

The stations assigned the Regiment at that date were among the most isolated and inaccessible in the country. They were located on or near the reservations on which the savage bands of Sioux roamed, or were maintained, and in addition to the probable restraining influence they had upon the Indians, served as safeguards to the thousand hardy settlers who, with the advent of railways, have made the Dakotas the populous States of today.

In 1874, Company "I" was attached to and formed a part of the command of General Custer, for the exploration of the Black Hills country. Other companies had frequent but less extended tours of detached duty, on expeditions of minor importance.

The Regiment served in the Department of Texas from 1878 to 1881; in the Department of Missouri from 1881 to 1885; in the Department of Dakota from 1885 to 1894; and in the Department of Missouri from 1894 to 1898.

The Regiment left Fort Leavenworth, Kansas, on April 19, 1898, in compliance with telegraphic instructions from the A. G. O., and proceeded, by rail, to Mobile, Alabama, arriving there two days later. It remained in camp until June 4th, being assigned to the First Brigade, First Division, Fourth Army Corps.

On June 4th the Regiment, fully equipped for field service, sailed from Mobile, on the transport Mattewan, constituting, with the Third U. S. Infantry, an independent brigade, attached to the Fifth Army Corps, and commanded by Brigadier-General John C. Bates, U. S. Volunteers, Colonel Second U. S. Infantry. The Regiment joined the Fifth Army Corps at Tampa, Florida, June 6th, and sailed with it to Cuba on June 14th, disembarking at Daiquiri on June 22nd. The next day it marched toward Siboney, which was reached on the 24th, and remained in camp, making roads, reconnaissances, etc., until June 30th.

The effective strength of the Regiment at the beginning of the first day's fight, July 1st, was twenty-three officers and 570 enlisted men. On June 30th, the First Battalion was on duty repairing roads from about 3:30 a. m. to 8:30 p. m. The Regiment left Siboney at 8:30 p. m., and proceeded to El Caney, where General Lawton's Division was engaged with the enemy, who occupied the town and a stone block house at the outskirts of the town. The Regiment was placed in two lines, along a sunken road, about 400 yards in front of the stone house referred to above.

The First Battalion was moved to the right and put into action on the Twenty-fifth Infantry firing line, and one Company ("A") took part in the latter part of the charge by which the block house was taken. The Regiment was in action and under fire for one and one-half hours, and had one man killed and eight wounded.

As soon as the Spanish had been driven from El Caney, the Regiment marched back about two miles, cooked supper, and rested until 9:00 p. m., when the march to Santiago was taken up. San Juan was reached about 2:30 a. m., and the Regiment

bivouaced on the reverse slope of a hill confronting the Spanish lines. Firing began at daylight, and many random shots fell into the camp.

At about noon on July 2nd, the regiment moved out of bivouac and took up a position on the left of the line, with the Second Infantry on its right. Seven men were wounded while the Regiment was in bivouac and moving into position.

The Regiment formed a new line along a sunken road on the extreme left, where it entrenched itself, making numerous traverses, as protection against the enfilading fire, to which it was subjected.

On July 7th, the Regiment moved to a new position on the heights overlooking the Spanish works in front of Santiago, where it entrenched, the nearest point being about 600 yards from the Spanish lines. The Second Infantry was next on the right and the Third Infantry on the left. On July 10th, at 4 p. m., fire was opened along the line upon the Spanish works. The fire of the Regiment was strong and accurate enough to silence one gun and keep down the fire from the Spanish works in its front. Firing by sharpshooters was begun again at daybreak on the 11th, and continued until ordered stopped during the truce.

The Regiment sustained the reputation of the Army for fortitude, intelligent performance of duty, and ability to endure under privations. The members were cool under fire or in the charge, were under perfect discipline at all times, and showed remarkable ingenuity in the construction of entrenchments, the lines of which were mainly built with bayonets, meat cans or tin cups. The line of these entrenchments was selected by the company officers, without the assistance of the engineer officers, and were models of construction. The conduct of all the officers and enlisted men during the whole campaign and while in action was that of veterans.

The Regiment continued in the trenches last mentioned until the capitulation on July 17th, when it was withdrawn and camped on a hill overlooking the city of Santiago, being made part of the First Brigade, Third Division, Fifth Army Corps, and was occupied in guarding Spanish prisoners until its departure for the United States on August 18th, being one of the last Regiments to leave the islands.

On August 18, 1898, the Regiment sailed for Montauk Point, New York, where it went into Camp on August 26th. On September 13th, it left Camp Wikoff, Montauk Point, and proceeded to Fort Leavenworth, Kansas, where it arrived on September 16, 1898.

By Act of Congress, approved on April 26, 1898, it was provided by Section 2 of the Act, that upon a declaration of war by Congress, the President might establish a third Battalion for each Infantry Regiment, consisting of four companies, to be supplied by manning two skeleton companies and by organizing two additional companies. The uniform war strength of a Company was fixed at 106 enlisted men and three officers.

Orders were received while the Regiment was at Mobile, Alabama, to take immediate steps to organize the new Battalion by transferring a certain number of men from the eight old companies (then only 65 strong) to the four new ones. On the eve of battle, officers were sent on recruiting service, and thus prevented from getting even a taste of war, for which they had spent nearly twenty years of study and work. A small fighting machine in perfect order was to be taken apart and ruined in an effort to constitute a larger and more perfect one. Fortunately war came on so quickly that the old companies retained their men, and the Regiment went through the Cuban Campaign with only eight companies. However, recruits arrived at Santiago, making it

History of the First and Second Battalions of Second Infantry.

THE REGIMENT was organized under Act of March 3, 1791, the date of the original commissions being March 4 of the same year. On September 4, 1792, the Second Infantry became the Second Sub-Legion, and so continued until November 1, 1796, when it reverted to its former designation. On May 17, 1815, under Act of March 3rd, of the same year, sweeping reductions in the number of Regiments and in the commissioned and enlisted force of the Army, caused the consolidation of the Regiment with the Third, Seventh, and Forty-fourth, to reform the First Infantry. By the same Act the Sixth, Sixteenth, Twenty-second, Twenty-third, and Thirty-second were consolidated to reform the Second Infantry. These double transfers were simultaneous, and while the officers and enlisted men transferred were entitled to their individual records wherever serving, the record of the official Second Infantry was, and continued to be, the record of all Regimental Organizations which had, consecutively and without lapse as to time, borne and been entitled to that designation.

On April 17, 1869, under Act of March 3, of that year, the Sixteenth Infantry, organized at the beginning of the Civil War, was merged into the Second.

There has been a disposition on the part of some of the Regimental historians to claim for their organization the history of the Regiments later merged into it. But, as previously outlined, while the officers are entitled to bring with them into their new Regiment their individual records, a Regiment itself is believed to be entitled only to history achieved under its own designation. In these tabulations, no account is taken of the War of 1812, records of the Regiments which later became the Second, nor of the Civil War record of the Sixteenth Infantry.

CHRONOLOGICAL LIST OF BATTLES, ENGAGEMENTS AND SKIRMISHES IN WHICH THE SECOND INFANTRY, OR ANY PORTION OF IT, PARTICIPATED FROM 1791 TO THE PRESENT TIME.

Maumee Fords, Ohio (St. Clair's defeat), Nov. 4, 1791; entire regiment
Near Fort St. Clair, Ohio, October 17, 1793; entire regiment
Fort Recovery, Ohio, June 30, 1794; entire regiment
Miami Rapids, Michigan, August 20, 1794; entire regiment
Tippecanoe, Indiana, November 7, 1811; entire regiment
Detroit, Michigan, August 15-16, 1812; entire regiment
Frenchtown, Michigan, January 22, 1813; entire regiment
Autossee Towns, Alabama, November 29, 1813; entire regiment
Fort Bowyer, Alabama, September 15, 1814; 120 men of regiment
New Orleans, Louisiana, January 8-9, 1815; four companies
Fort Bowyer, Alabama, May 24, 1815; four companies
Bad Axe River, Illinois, August 2, 1832; unknown
Fort Miami, Florida, February 28, 1839; detachment Co. I
Etonia Scrub, Florida, March 20, 1839; detachment Co. H
Micanopy, Florida, May 19, 1840; Co. B
Cow Creek Hammock, Florida, July 12, 1840; Co. B
Orange Creek Bridge, Florida, March 2, 1841; Co. K
Ocklawaha River, Florida, March 4, 1841; Co. G
Haw Creek, Florida, January 25, 1842; Cos. B, K and G
Big Hammock, Pilaklikaha, Florida, April 19, 1842; Cos. C. F and I
Vera Cruz, Mexico, March 9-28, 1847; First and Second Battalions and Cos. I and K

possible to organize Company "I" on July 12, 1898. Companies "K," "L," and "M" were organized at Fort Leavenworth, Kansas, September 20, 1898.

Pursuant to General Orders No. 21, Headquarters Department of the Missouri, dated December 10, 1898, the Regiment left Fort Leavenworth, Kansas, by rail, arriving at San Francisco, California, and boarded the U. S. A. T. "Scandia," and sailed on January 26, 1899, for the Philippine Islands. Honolulu was the first port of call, and a stop of two days was made. The "Scandia" arrived in Manila Bay February 23rd.

When the Regiment left San Francisco, it was moving under orders that directed it to go prepared for a long tour of foreign garrison service. Upon arriving in Manila it was learned that an insurrection had broken out on February 4th, and the Regiment found itself in the midst of an active campaign.

The Regiment participated actively during the Pasig Campaign, from March 12 to March 17, 1899, sustaining a number of casualties, and garrisoned numerous small towns during the balance of the year. It also performed the arduous duties of Provost Guard in Manila during 1899-1900.

During the latter part of January, 1901, the Regiment was relieved from duty in Manila and ordered to duty in the First District, Northern Luzon, where it remained until July 1, 1901, when it sailed and took station in Batangas and Laguna Provinces, performing numerous expeditions against insurrectos and small bands of banditti which obtained at that time.

In the latter part of January, 1902, orders were received directing the Regiment to proceed to Manila, preparatory to changing station to the United States. It left Manila on February 15th, per U. S. A. T. "Sheridan," arriving at San Francisco, California, on March 12, 1902. The Second Battalion left San Francisco on April 4th, by rail, and proceeded to Columbus Barracks, Ohio, for station. The First and Third Battalions left San Francisco on March 18th, by rail, for Fort Sheridan, Illinois, where they arrived on March 23rd, and took station.

The Regiment remained in the Department of the Lakes until its departure for the Philippine Islands again in November, 1903. On December 1, 1903, the Regiment embarked on the U. S. A. T. "Logan" at San Francisco, and sailed for Manila, arriving there on December 28, 1903; served in the Philippines Division till March, 1906, at widely-separated stations, and was never at any time together until ordered back to the United States, which was reached in April, 1906.

The First and Third Battalions took station at Monterey, California, where they remained until June, 1909, when they were again ordered to the Philippines, and have remained there ever since. The Second Battalion (here represented) was stationed at Monterey for a period of fifteen months, when it was ordered to proceed for station at Honolulu, Hawaii, where it has been since June 23, 1907.

OFFICERS

COLONEL FRANCIS W. MANSFIELD

Born in Ohio, November 11, 1848. Appointed from M. A., June 12, 1871. Served in First, Second, Eleventh and Nineteenth Infantry. Participated in Indian Campaign, Spanish-American War and Philippine Insurrection.

LIEUTENANT-COLONEL JAMES A. MANEY

Born in Tennessee, December 10, 1855. Appointed from M. A., June 15, 1877. Served in Second, Sixteenth and Seventeenth Infantry. Participated in Spanish-American War and Philippine Insurrection.

MAJOR GEORGE B. DUNCAN
First Battalion

Born in Kentucky, October 10, 1861. Appointed from M. A. Served in First, Second, Fourth, and Ninth Infantry. Participated in Indian Campaign, Spanish-American War, and Philippine Insurrection.

CAPTAIN HARRY H. BANDHOLTZ
Company A

Born in Michigan ,December 18, 1864. Appointed from M. A. Served in Second, Sixth, Seventh, and Twenty-fourth U. S. Infantry, and as Major Thirty-fifth Michigan Volunteer Infantry. Participated in Spanish-American War and Philippine Insurrection.

CAPTAIN EDWARD A. SHUTTLEWORTH
Commissary

Born in Massachusetts, September 15, 1865. Appointed from civil life. Served in First, Second, Eleventh, and Twenty-seventh Infantry, and four-year detail in Q. M. Department. Served in Spanish-American War and Philippine Insurrection.

CAPTAIN PETER E. MARQUART
Company H

Born in Missouri, November 25, 1869. Appointed from the ranks. Served in Second and Third Infantry. Participated in Spanish-American War and Philippine Insurrection.

CAPTAIN ARCHIE J. HARRIS
Adjutant

Born in Iowa, August 24, 1864. Appointed from civil life. All service in Second Infantry. Participated in Spanish-American War and Philippine Insurrection.

CAPTAIN BENJ. H. WATKINS
Quartermaster

Born in Kentucky, August 19, 1876. Appointed from civil life. Served in Second, Thirteenth, Fifteenth, and Seventeenth Infantry. Participated in Philippine Insurrection.

CAPTAIN WILLIAM R. GIBSON
Company C

Born in Ohio, June 3, 1877. Appointed from M. A. Served in Second and Third U. S. Infantry, and in Fifty-first Iowa Volunteers. Participated in Spanish-American War and Philippine Insurrection.

CAPTAIN WILLIAM A. KENT
Company F

Born in District of Columbia, November 22, 1874. Appointed from Third U. S. Engineers. Served in Second, Twenty-second, and Twenty-third U. S. Infantry, Signal Corps, and in Third U. S. Engineers. Participated in Spanish-American War and Philippine Insurrection.

FIRST LIEUTENANT CHARLES W. BARBER
Company B

Born in New Jersey, September 21, 1872. Appointed from U. S. Volunteers. All service in Second Infantry, Fourth New Jersey Infantry, and Twenty-eighth U. S. Infantry. Participated in Spanish American War and Philippine Insurrection.

Cerro Gordo, Mexico, April 17-18, 1847; First and Second Battalions
San Antonio and Contreras, Mexico, August 18-19, 1847; entire regiment
Churubusco, Mexico, August 20, 1847; entire regiment
Molino Del Rey, Mexico, September 8, 1847; entire regiment
Chapultepec, Mexico, September 12-13, 1847; entire regiment
City of Mexico, Mexico, September 14, 1847; entire regiment
Puebla, Mexico, September 13 to October 12, 1847; detachment of regiment
Huamantla, Mexico, October 9, 1847, two companies recruits of regiment
Atlixco, Mexico, October 9, 1847; two companies recruits
Clear Lake and Pitt River, California, May 9, 1850; detachment of Cos. A, E and G
Pitt River, California, July 5, 1850; detachment of Cos. A, E and G
San Juaqin River, California, July 4, 1852; Co. B
Gila and Colorado Rivers, California, August 25, 1852; Co. D
Booneville, Missouri, June 17, 1861; Co. B
Bull Run, Virginia, July 21, 1861, Cos. C and K
Dry Creek, Missouri, August 2, 1861; Cos. B and E
Wilson's Creek, Missouri, August 10, 1861; Cos. B and E
Yorktown, Virginia, April 5 to May 4, 1862; entire regiment
Gaines' Mill, Virginia, June 27, 1862; entire regiment
Malvern Hill, Virginia, June 30 to July 2, 1862; entire regiment
Bull Run, Virginia, August 30, 1862; entire regiment
Antietam, Maryland, September 16-17, 1862; entire regiment
Shepherdstown, Virginia, September 20, 1862; entire regiment
Fredericksburg, Virginia, December 11-15, 1862; entire regiment
Chancellorsville, Virginia, May 1-3, 1863; entire regiment with exception of Cos. L and M
Gettysburg, Pennsylvania, July 1-3, 1863; Cos. B, C, F, H, I and K
Rappahannock Station, Virginia, Nov. 7, 1863; Cos. B, C, F, H, I and K
Mine Run Campaign, Virginia, November 26 to December 2, 1863; Cos. B, C, F, H, I and K
The Wilderness, Virginia, May 5-7, 1864; Cos. B, C, F, H, I and K
Operations about Spottsylvania Court House, Virginia, May 8-21, 1864; entire regiment
North Anna, Pamunky and Totopotomy Rivers, Virginia, May 22 to June 1, 1864; First and Second Battalions
Operations about Cold Harbor, Virginia, June 1-12, 1864; Cos. B, C, F, H, I and K
Petersburg, Virginia (operations against Richmond), June 15-30, 1864; Co. C
Weldon R. R., Virginia, August 18-21, 1864; Co. C
Poplar Spring Church, Virginia, September 29 to October 2, 1864; Co. C
Boydton Plank Road, Virginia, October 27-28, 1864; Co. C
Baker City, Oregon, July 26, 1878; Co. C and detachment Co. K
Big Creek, Idaho, July 20, 1879; Co. C and detachment Co. K
Big Creek, Idaho, August 20, 1879; Co. C and detachment Co. K
Pine Ridge Agency, South Dakota, December 29, 1890; entire regiment
San Juan Hill, Cuba, July 1-3, 1898; entire regiment
Santiago, Cuba, July 3-17, 1898; entire regiment
Naro, P. I., October 15, 1900; Co. M
Catbalogan, Samar, P. I., November 4, 1900; Co E
Catbalogan, Samar, P. I., November 10, 1900; detachment Cos. E and H
San Cristobal, P. I., November 23, 1900; Cos. F and G
Uson, P. I., December 7, 1900; Co. M
Lubang, P. I., December 22, 1900; Co. L
Bampona, P. I., December 22, 1900; Cos. F and G
Boac, P. I., January 17, 1901; Co K
Catbalogan, P. I., January 24, 1901; detachment Co. H
Uson, P. I., January 28, 1901, detachment Co. M
Balacbaquin, P. I., February 18, 1901; Co F
Mount Maselepet, P. I., February 18, 1901; detachment Co. I
Santa Cruz, P. I., February 18, 1901; Co. I
Gazan, P. I., February 22, 1901; Co G
Yba Barrio, P. I., March 3, 1901; Cos. G and K
Duyay, P. I. March 11, 1901, detachment of Co. K
Uson, P. I., March 11, 1901, detachment of Co. M
Buena Vista, P. I., March 12, 1901; Co. K
Duyay, P. I., March 20, 1901; Co K
Catubig, P. I., April 22-25, 1901; Co. E
Palaya, P. I., March 21, 1901; Co. E
Estella, P. I., June 2, 1901; Cos. G and K
Buyacanai Barrio, P. I., August 21, 1901; Co. E
Manbug, P. I., November 21, 1901; Co. L
San Bueno, P. I., December 27, 1901; Co. H
Hingoso, P. I., January 13, 1902; Co. L
San Narciso, P. I., February 10, 1902; Co. G

OFFICERS

FIRST LIEUTENANT DE WITT W. CHAMBERLAIN
Company D

Born in Michigan, February 25, 1868. Appointed from Thirty-first U. S. Volunteers. Served in Second Infantry and Thirty-first U. S. Volunteer Infantry. Participated in Philippine Insurrection.

FIRST LIEUTENANT PHILIP J. LAUBER
Company G

Born in Pennsylvania, October 18, 1873. Appointed from ranks. Served in Sixth Artillery, Second and Twenty-fifth U. S. Infantry, and Second Pennsylvania Volunteer Infantry. Served in Philippine Insurrection.

FIRST LIEUTENANT JOSEPH C. KAY
Company C

Born in New York, May 14, 1877. Appointed from ranks. Served in Company D, U. S. Engineers, Second and Eleventh U. S. Infantry, and Third New Jersey Volunteer Infantry. Participated in Philippine Insurrection.

FIRST LIEUTENANT FRANKLIN J. JACKSON
Battalion Adjutant, First Battalion

Born in New York, July 21, 1876. Appointed from U. S. Volunteers. Served in Second and Twenty-ninth U. S. Infantry, Second New York Volunteer Infantry, and Forty-second U. S. Volunteers. Participated in Philippine Insurrection.

FIRST LIEUTENANT WILLIAM G. BALL
Battalion Adjutant, Second Battalion

Born in Ohio, April 19, 1875. Appointed from civil life. Served in Second and Third U. S. Infantry, and as Captain and Quartermaster U. S. Volunteers. Participated in Philippine Insurrection.

FIRST LIEUTENANT VERNON W. BOLLER
Company F

Born in Michigan, July 24, 1877. Appointed from ranks. Served in Second, Twentieth, and Twenty-ninth U. S. Infantry, Fourth Artillery, Second Ohio Volunteer Infantry, and Thirty-ninth U. S. Volunteer Infantry. Participated in Philippine Insurrection.

FIRST LIEUTENANT LAURENCE O. MATHEWS
Company E

Born in Kentucky, December 17, 1879. Appointed from ranks. Served in First, Second, Sixth, anl Twenty-eighth U. S. Infantry, and Fourth Kentucky Volunteer Infantry. Participated in Philippine Insurrection.

SECOND LIEUTENANT CLEMENT H. WRIGHT
Company B

Born in Ohio, July 4, 1872. Appointed from M. A. All service in Second Infantry.

SECOND LIEUTENANT GEORGE W. EDGERLY
Company D

Born in Massachusetts, November 5, 1880. Appointed from the ranks. Served in Eleventh Battery F. A., Fifty-first Co., C. A. C., Second Infantry.

SECOND LIEUTENANT CHARLES S. CAFFERY
Company G

Born in Louisiana, September 27, 1872. Appointed from M. A. All service in Second Infantry.

SECOND LIEUTENANT ALLEN W. GULLION
Company E

Born in Kentucky, December 14, 1880. Appointed from M. A. All service in Second Infantry.

SECOND LIEUTENANT FRED A COOK
Company A

Born in Vermont, January 23, 1884. Appointed from M. A. All service in Second Infantry.

SECOND LIEUTENANT RUSH B. LINCOLN
Company H

Born in Iowa, December 8, 1881. Appointed from ranks. Served in Second and Eighteenth U. S. Infantry.

SECOND LIEUTENANT CARY I. CROCKETT
Company C

Born in Tennessee, August 13, 1878. Appointed from civil life. Served in Second and Ninth Infantry. Participated in Philippine Insurrection.

NON-COMMISSIONED STAFF

JAMES H. MULLINS
Regimental Sergeant-Major

Born in Maryland, August 29, 1879. Serving in twelfth year of continuous service. Served in Philippine Insurrection. Appointed Sergeant-Major June 27, 1910. Sharpshooter.

LEE COHEN
Regimental Commissary Sergeant

Born in Canada, September 15, 1877. Appointed Commissary Sergeant June 27, 1910. Serving in eleventh year of continuous service. Participated in Philippine Insurrection. Expert Rifleman.

GUY WEAVER
Regimental Quartermaster Sergeant

Born in West Virginia, July 3, 1873. Appointed Q. M. Sergeant November 3, 1910. Serving in twenty-third year of continuous vervice. Participated in Spanish-American War and Philippine Insurrection. Certificate of Merit. Expert Rifleman.

JAMES C. NORRIS
Battalion Sergeant-Major, Second Battalion

Born in Georgia, November 17, 1879. Appointed B. S. M. June 4, 1908. Serving in sixth year of continuous service. Marksman.

GEORGE B. STUTZMAN
Battalion Sergeant-Major, First Battalion

Born in Pennsylvania, November 22, 1876. Appointed B. S. M. June 27, 1910. Serving in fifteenth year of continuous service. Participated in Philippine Insurrection. Expert Rifleman.

PETER CONVERY
Color Sergeant

Born in Ireland, December 23, 1863. Appointed Color Sergeant August 17, 1903. Serving in twenty-third year of continuous service. Participated in Indian Campaign, Spanish-American War and Philippine Insurrection. Marksman.

MICHAEL MAHER
Color Sergeant

Born in Ireland, March 1, 1868. Appointed Color Sergeant June 4, 1908. Serving in twenty-third year of continuous service. Expert Rifleman. Participated in Spanish-American War, Philippine Insurrection, and Indian Campaigns.

Headquarters, F. S., N. C. S., and Band, First and Second Battalions and Machine Gun Platoon arrived at Schofield Barracks, Leilehua, T. H., May 31, 1911, from Fort Thomas, Kentucky.
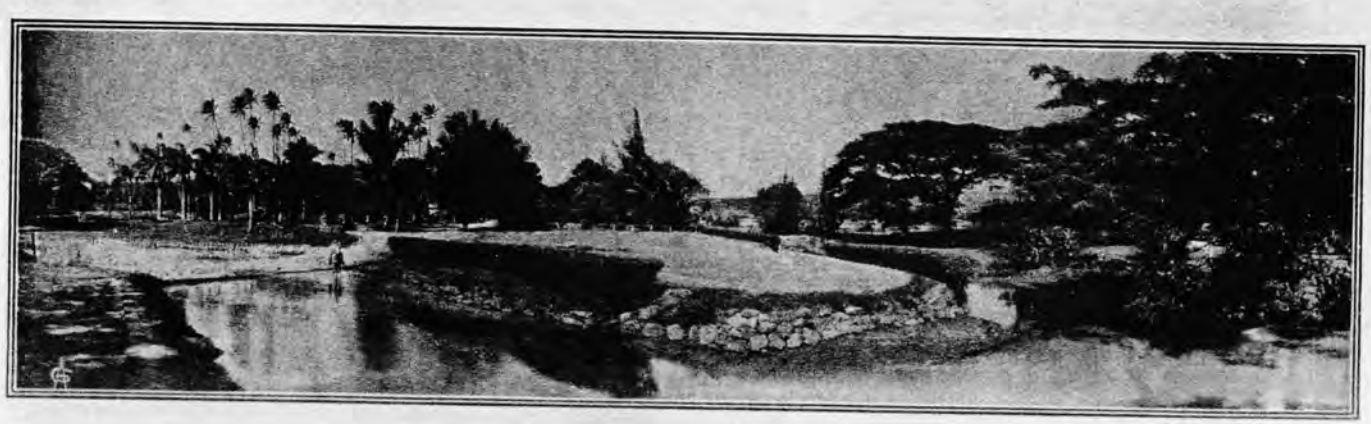
Strength: 32 officers; 521 enlisted men.